

Contract No. DC/2007/12 - Design and Construction of Tsuen Wan Drainage Tunnel

Air Quality Impact Monitoring Results (1-Hour TSP)

Location	Monitoring Date	Weather Conditions	Wind Speed with Direction (m/s)	Temp (°C)	Timer-I	Timer-F	Time (mins)	Flow-I (CFM)	Flow-F (CFM)	Flow-I (m ³ /min)	Flow-F (m ³ /min)	Flow-avg (m ³ /min)	Volume (m ³)	Weight-I (g)	Weight-F (g)	Weight-diff. (g)	1-hr TSP (µg/m ³)	Average 1-Hr TSP (µg/m ³)	Action/Limit Levels (µg/m ³)	Observation / Site Condition	Remark
Sik Sik Yuen Ho Fung College - Intake (ASR1)	04-Apr-11	Cloudy	0.3E	19	611542	611642	60.0	40	40	1.29	1.29	1.29	77.47	2.8460	2.8523	0.0063	81.3	100.3	306.6/500	Concrete works	Traffic
		Cloudy	0.3E	19	611642	611742	60.0	40	40	1.29	1.29	1.29	77.47	2.8488	2.8580	0.0092	118.8				
		Cloudy	0.3E	19	611742	611842	60.0	40	40	1.29	1.29	1.29	77.47	2.8612	2.8690	0.0078	100.7				
	08-Apr-11	Sunny	0.3E	21	611842	611942	60.0	40	40	1.29	1.29	1.29	77.47	2.8497	2.8551	0.0054	69.7	77.4		Steel bending and crane operation	Traffic
		Sunny	0.3E	21	611942	612042	60.0	40	40	1.29	1.29	1.29	77.47	2.8498	2.8541	0.0043	55.5				
		Sunny	0.3E	21	612042	612142	60.0	40	40	1.29	1.29	1.29	77.47	2.8330	2.8413	0.0083	107.1				
	14-Apr-11	Sunny	0.4E	23	612142	612242	60.0	40	40	1.29	1.29	1.29	77.47	2.8889	2.8959	0.0070	90.4	109.7		Crane operation and steel bending	Traffic
		Sunny	0.4E	23	612242	612342	60.0	40	40	1.29	1.29	1.29	77.47	2.8820	2.8891	0.0071	91.6				
		Sunny	0.4E	23	612342	612442	60.0	40	40	1.29	1.29	1.29	77.47	2.8851	2.8965	0.0114	147.2				
	20-Apr-11	Sunny	0.3E	22	612442	612542	60.0	40	40	1.29	1.29	1.29	77.47	2.8979	2.9058	0.0079	102.0	88.6		Crane operation and concrete works	Traffic
		Sunny	0.3E	22	612542	612642	60.0	40	40	1.29	1.29	1.29	77.47	2.9078	2.9138	0.0060	77.4				
		Sunny	0.3E	22	612642	612742	60.0	40	40	1.29	1.29	1.29	77.47	2.8953	2.9020	0.0067	86.5				
26-Apr-11	Sunny	0.3E	27	612742	612842	60.0	40	40	1.29	1.29	1.29	77.47	2.8912	2.8975	0.0063	81.3	123.9		Crane operation	Traffic	
	Sunny	0.3E	27	612842	612942	60.0	40	40	1.29	1.29	1.29	77.47	2.8816	2.8956	0.0140	180.7					
	Sunny	0.3E	27	612942	613042	60.0	40	40	1.29	1.29	1.29	77.47	2.9014	2.9099	0.0085	109.7					
29-Apr-11	Rainy	0.5E	23	613042	613142	60.0	40	40	1.29	1.29	1.29	77.47	2.8906	2.9023	0.0117	151.0	135.5		Crane operation	Traffic	
	Rainy	0.5E	23	613142	613242	60.0	40	40	1.29	1.29	1.29	77.47	2.8943	2.8951	0.0108	139.4					
	Rainy	0.5E	23	613242	613342	60.0	40	40	1.29	1.29	1.29	77.47	2.8736	2.8826	0.0090	116.2					
Hong Hai Chee Hong Temple - Intake (ASR3)	04-Apr-11	Cloudy	0.3E	19	580390	580390	60.0	40	40	1.36	1.36	1.36	81.68	2.8890	2.8932	0.0072	88.1	140.0		Drilling and cutting	Traffic
		Cloudy	0.3E	19	580190	580390	60.0	40	40	1.36	1.36	1.36	81.68	2.8934	2.8944	0.0100	122.4				
		Cloudy	0.3E	19	580290	580390	60.0	40	40	1.36	1.36	1.36	81.68	2.8942	2.9113	0.0171	209.4				
	08-Apr-11	Sunny	0.3E	21	580390	580490	60.0	40	40	1.36	1.36	1.36	81.68	2.8338	2.8391	0.0053	64.9	84.9		Drilling	Traffic
		Sunny	0.3E	21	580490	580590	60.0	40	40	1.36	1.36	1.36	81.68	2.8443	2.8498	0.0055	67.3				
		Sunny	0.3E	21	580590	580690	60.0	40	40	1.36	1.36	1.36	81.68	2.8511	2.8611	0.0100	122.4				
	14-Apr-11	Sunny	0.2E	23	580690	580790	60.0	40	40	1.36	1.36	1.36	81.68	2.8991	2.8958	0.0067	82.0	90.6		Drilling	Traffic
		Sunny	0.2E	23	580790	580890	60.0	40	40	1.36	1.36	1.36	81.68	2.8850	2.8913	0.0063	77.1				
		Sunny	0.2E	23	580890	580990	60.0	40	40	1.36	1.36	1.36	81.68	2.8862	2.8954	0.0092	112.6				
	20-Apr-11	Sunny	0.2E	22	580990	581090	60.0	40	40	1.36	1.36	1.36	81.68	2.8959	2.9040	0.0081	99.2	89.4		Drilling	Traffic
		Sunny	0.2E	22	581090	581190	60.0	40	40	1.36	1.36	1.36	81.68	2.8907	2.8971	0.0064	78.4				
		Sunny	0.2E	22	581190	581290	60.0	40	40	1.36	1.36	1.36	81.68	2.9039	2.9113	0.0074	90.6				
26-Apr-11	Sunny	0.3E	27	581290	581390	60.0	40	40	1.36	1.36	1.36	81.68	2.8965	2.9086	0.0121	148.1	114.7		Drilling	Traffic	
	Sunny	0.3E	27	581390	581490	60.0	40	40	1.36	1.36	1.36	81.68	2.8994	2.9087	0.0093	113.9					
	Sunny	0.3E	27	581490	581590	60.0	40	40	1.36	1.36	1.36	81.68	2.8911	2.8978	0.0067	82.0					
29-Apr-11	Rainy	0.5E	23	581590	581690	60.0	40	40	1.36	1.36	1.36	81.68	2.8695	2.8817	0.0122	149.4	135.5		Drilling	Traffic	
	Rainy	0.5E	23	581690	581790	60.0	40	40	1.36	1.36	1.36	81.68	2.8715	2.8820	0.0105	128.6					
	Rainy	0.5E	23	581790	581890	60.0	40	40	1.36	1.36	1.36	81.68	2.8718	2.8823	0.0105	128.6					
Long Beach Gardens - Outfall (ASR8)	04-Apr-11	Cloudy	0.5E	19	574234	574334	60.0	40	40	1.30	1.30	1.30	78.21	2.8624	2.8692	0.0068	86.9	91.6		Crane operation and excavator	Traffic
		Cloudy	0.5E	19	574334	574434	60.0	40	40	1.30	1.30	1.30	78.21	2.8486	2.8553	0.0077	98.4				
		Cloudy	0.5E	19	574434	574534	60.0	40	40	1.30	1.30	1.30	78.21	2.8405	2.8475	0.0070	89.5				
	08-Apr-11	Sunny	0.5E	21	574534	574634	60.0	40	40	1.30	1.30	1.30	78.21	2.9047	2.9083	0.0036	46.0	63.5		Crane operation and excavator	Traffic
		Sunny	0.5E	21	574634	574734	60.0	40	40	1.30	1.30	1.30	78.21	2.9009	2.9056	0.0047	60.1				
		Sunny	0.5E	21	574734	574834	60.0	40	40	1.30	1.30	1.30	78.21	2.8873	2.8939	0.0066	84.4				
	14-Apr-11	Sunny	0.3E	23	574834	574934	60.0	40	40	1.30	1.30	1.30	78.21	2.8870	2.8971	0.0101	129.1	119.3		Crane operation and excavator	Traffic
		Sunny	0.3E	23	574934	575034	60.0	40	40	1.30	1.30	1.30	78.21	2.8851	2.8950	0.0099	126.6				
		Sunny	0.3E	23	575034	575134	60.0	40	40	1.30	1.30	1.30	78.21	2.8988	2.9048	0.0060	102.3				
	20-Apr-11	Sunny	0.5E	22	575134	575234	60.0	40	40	1.30	1.30	1.30	78.21	2.9001	2.9130	0.0129	164.9	127.9		Crane operation and excavator	Traffic
		Sunny	0.5E	22	575234	575334	60.0	40	40	1.30	1.30	1.30	78.21	2.8811	2.8890	0.0079	101.0				
		Sunny	0.5E	22	575334	575434	60.0	40	40	1.30	1.30	1.30	78.21	2.8859	2.8951	0.0092	117.6				
26-Apr-11	Sunny	0.5E	27	575434	575534	60.0	40	40	1.30	1.30	1.30	78.21	2.8859	2.9008	0.0149	190.5	123.6		Crane operation and breaker	Traffic	
	Sunny	0.5E	27	575534	575634	60.0	40	40	1.30	1.30	1.30	78.21	2.8952	2.9018	0.0066	84.4					
	Sunny	0.5E	27	575634	575734	60.0	40	40	1.30	1.30	1.30	78.21	2.9014	2.9089	0.0075	95.9					
29-Apr-11	Rainy	0.8E	23	575734	575834	60.0	40	40	1.30	1.30	1.30	78.21	2.8696	2.8721	0.0115	147.0	140.6		Crane operation and breaker	Traffic	
	Rainy	0.8E	23	575834	575934	60.0	40	40	1.30	1.30	1.30	78.21	2.9063	2.9162	0.0099	126.6					
	Rainy	0.8E	23	575934	576034	60.0	40	40	1.30	1.30	1.30	78.21	2.8921	2.9037	0.0116	148.3					
Greenview Terrace - Outfall (ASR9)	04-Apr-11	Cloudy	0.8E	19	567080	567180	60.0	40	40	1.29	1.29	1.29	77.48	2.8319	2.8402	0.0083	107.1	114.0		Crane operation and breaker	Traffic
		Cloudy	0.8E	19	567180	567280	60.0	40	40	1.29	1.29	1.29	77.48	2.8457	2.8599	0.0142	148.6				
		Cloudy	0.8E	19	567280	567380	60.0	40	40	1.29	1.29	1.29	77.48	2.8579	2.8649	0.0070	90.3				
	08-Apr-11	Sunny	0.5E	21	567380	567480	60.0	40	40	1.29	1.29	1.29	77.48	2.8709	2.8742	0.0033	42.6	66.3		Crane operation and breaker	Traffic
		Sunny	0.5E	21	567480	567580	60.0	40	40	1.29	1.29	1.29	77.48	2.8492	2.8537	0.0045	58.1				
		Sunny	0.5E	21	567580	567680	60.0	40	40	1.29	1.29	1.29	77.48	2.8516	2.8592	0.0076	98.1				
	14-Apr-11	Sunny	0.5E	23	567680	567780	60.0	40	40	1.29	1.29	1.29	77.48	2.9065	2.9158	0.0093	120.0	151.4		Crane operation and excavator	Traffic
		Sunny	0.5E	23	567780	567880	60.0	40	40	1.29	1.29	1.29	77.48	2.8982	2.9150	0.0168	218.8				
		Sunny	0.5E	23	567880	567980															

**Contract No. DC/2007/12 - Design and Construction of Tsuen Wan Drainage Tunnel
 Air Quality Monitoring (1-hr TSP) Results at Sik Sik Yuen Ho Fung College - Intake (ASR1)
 Jan-11 to Apr-11**

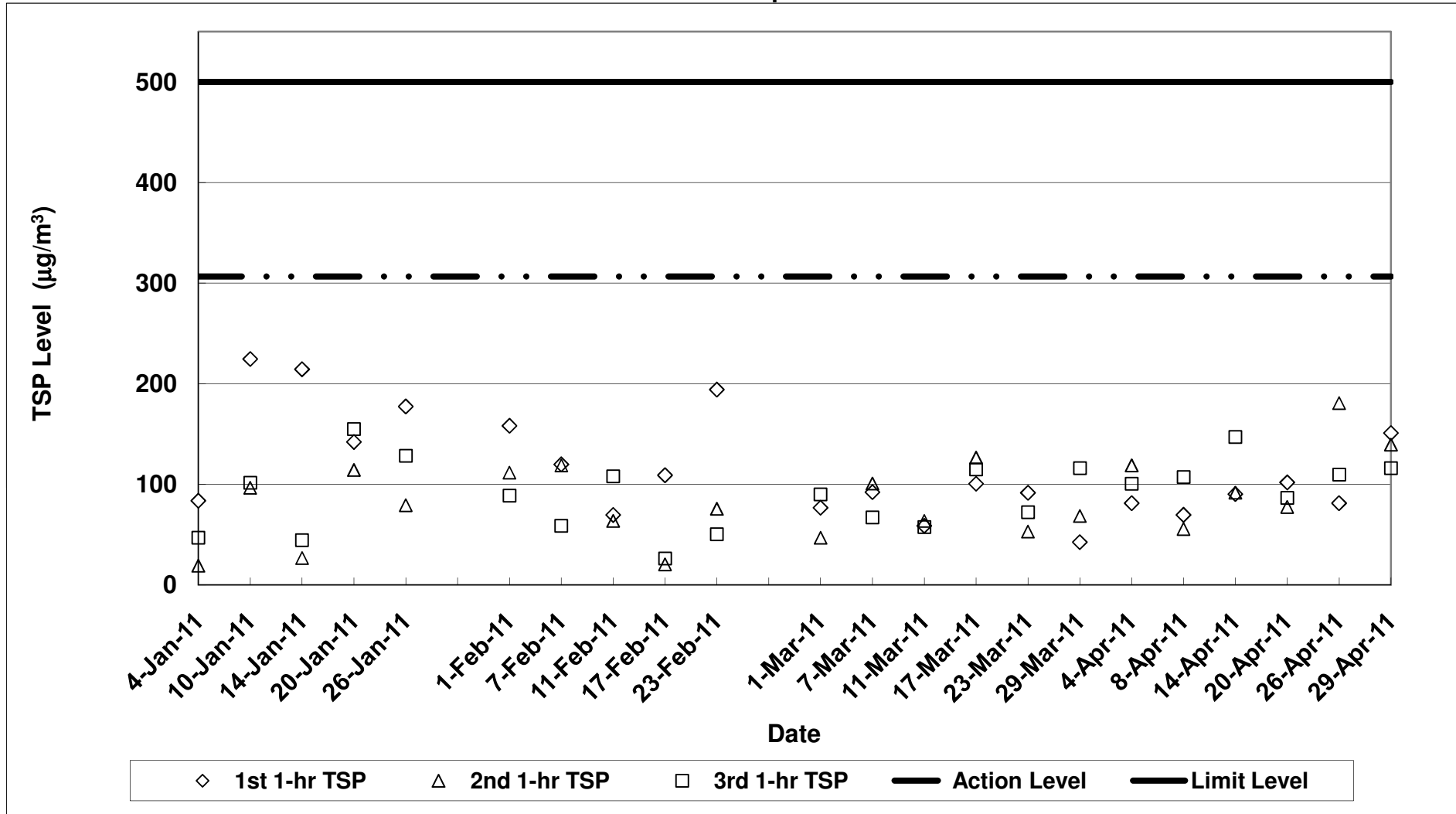

**Contract No. DC/2007/12 - Design and Construction of Tsuen Wan Drainage Tunnel
 Air Quality Monitoring (1-hr TSP) Results at Hong Hoi Chee Hong Temple - Intake (ASR3)
 Jan-11 to Apr-11**

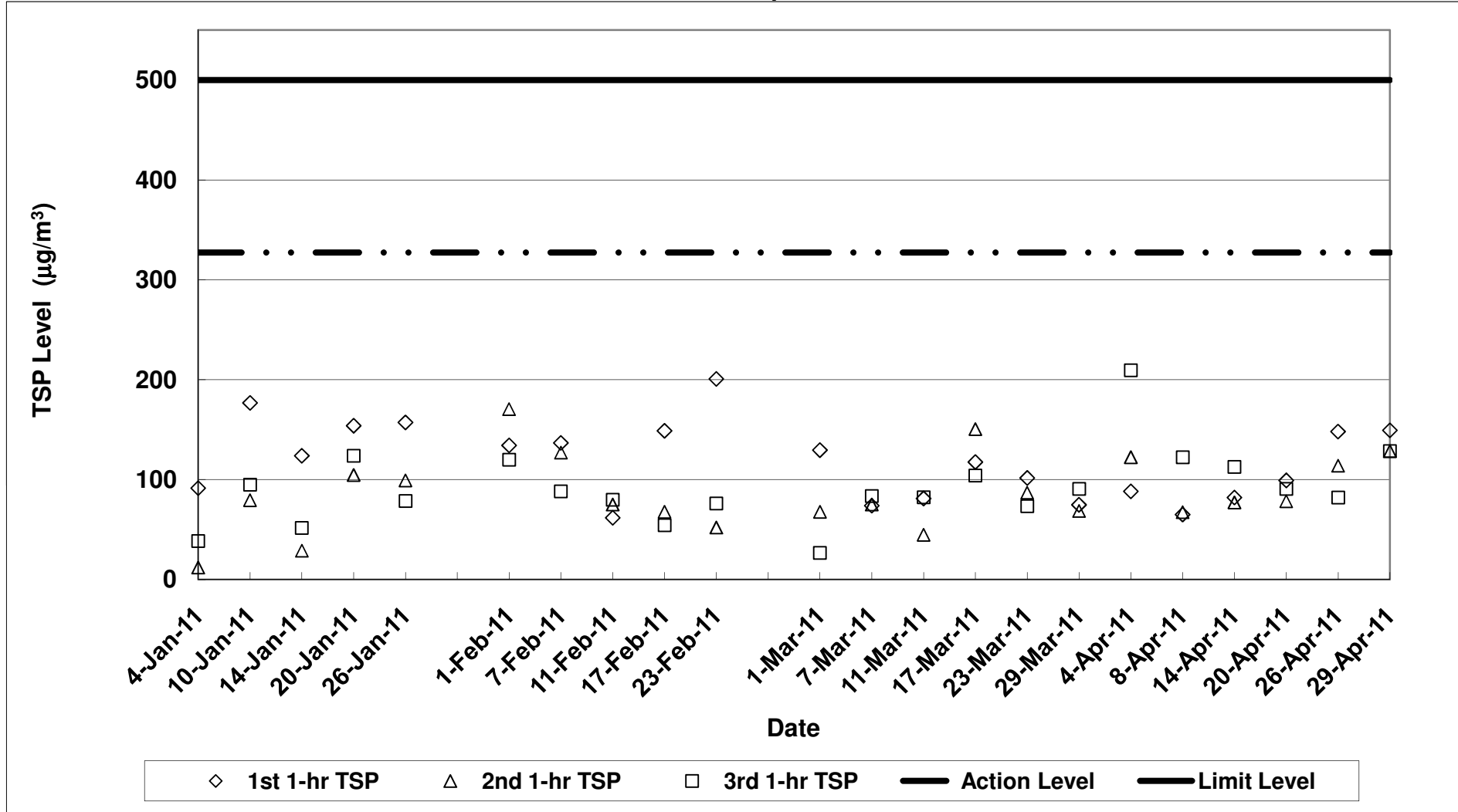

**Contract No. DC/2007/12 - Design and Construction of Tsuen Wan Drainage Tunnel
 Air Quality Monitoring (1-hr TSP) Results at Long Beach Gardens - Outfall (ASR8)
 Jan-11 to Apr-11**

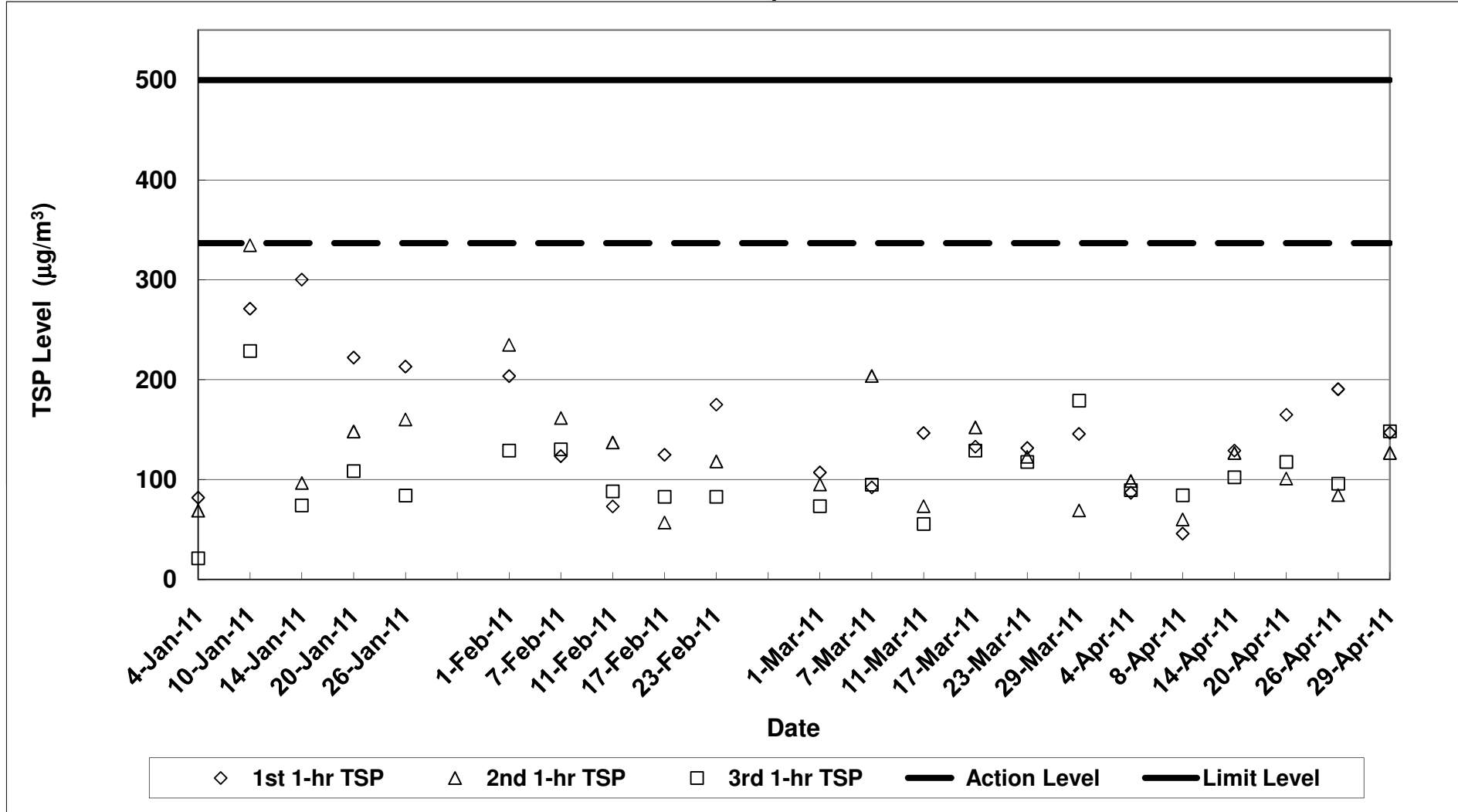

**Contract No. DC/2007/12 - Design and Construction of Tsuen Wan Drainage Tunnel
 Air Quality Monitoring (1-hr TSP) Results at Greenview Terrace - Outfall (ASR9)
 Jan-11 to Apr-11**

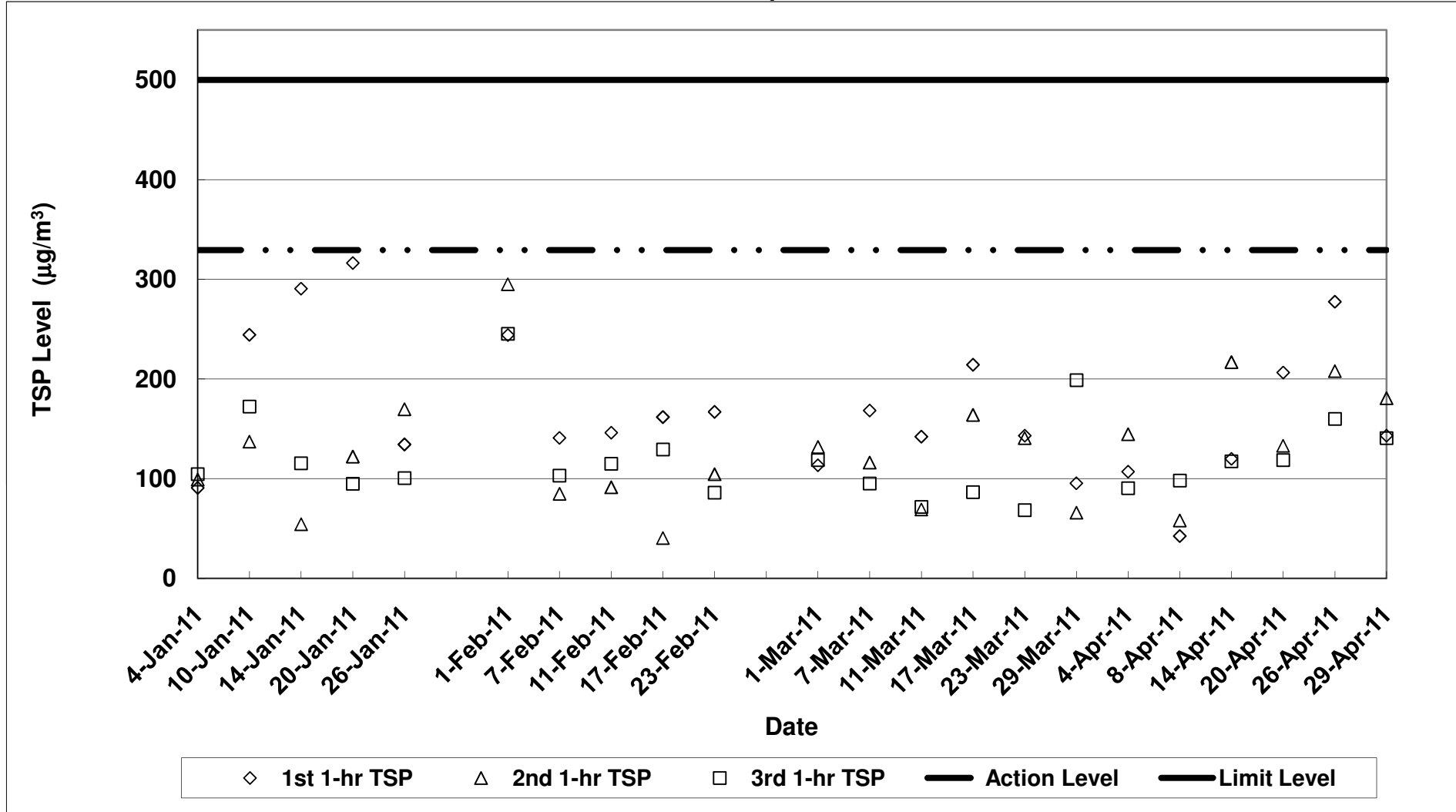

Contract No. DC/2007/12 - Design and Construction of Tsuen Wan Drainage Tunnel

Noise Impact Monitoring Results

Monitoring Locations	Date	Weather Conditions	Temperature (°C)	Wind Speed (m/s)	Wind Direction	Start Time	End Time	BL ¹ dB(A)	LL ² dB(A)	L _{eq} (30min) dB(A)	L ₁₀ (30min) dB(A)	L ₉₀ (30min) dB(A)	CNL ³ dB(A)	Observation / Site Condition	Remark
Sik Sik Yuen Ho Fung College NSR 1	04-Apr-11	Cloudy	19	0.3	E	17:07	17:37	66.1	70	64.2	65.8	61.6	-	Concrete works	Traffic noise
	14-Apr-11	Sunny	23	0.4	E	15:45	16:15		70	62.6	65.4	58.4	-	Crane operation and steel bending	Traffic noise and aircraft noise
	20-Apr-11	Fine	22	0.3	E	16:25	16:55		70	64.2	66.4	60.2	-	Crane operation and concrete works	Traffic noise and aircraft noise
	26-Apr-11	Sunny	27	0.3	E	15:50	16:20		70	64.4	66.9	60.6	-	Crane operation	Traffic noise and aircraft noise
									70					-	
Hong Hoi Chee Hong Temple NSR 3	04-Apr-11	Cloudy	19	0.3	E	16:29	16:59	57.9	75	67.3	69.8	59.4	-	Drilling and cutting	Traffic noise
	14-Apr-11	Sunny	23	0.2	E	15:07	15:37		75	68.4	70.3	62.1	-	Drilling	Traffic noise and aircraft noise
	20-Apr-11	Fine	22	0.2	E	15:40	16:10		75	60.9	62.2	58.2	-	Drilling	Traffic noise and aircraft noise
	26-Apr-11	Sunny	27	0.3	E	15:00	15:30		75	62.6	64.7	59.2	-	Drilling	Traffic noise and aircraft noise
									75					-	
Squatters NSR 6	04-Apr-11	Cloudy	19	0.3	E	10:50	11:20	61.2	75	63.7	64.9	60.1	-	Crane operation and drilling	Birds
	14-Apr-11	Sunny	23	0.3	E	10:20	10:50		75	66.2	68.9	61.1	-	Crane operation and drilling	Aircraft noise and insect noise
	20-Apr-11	Sunny	22	0.2	E	11:16	11:46		75	58.2	60.0	55.5	-	Crane operation and drilling	Aircraft noise and birds
	26-Apr-11	Sunny	27	0.2	E	14:00	14:30		75	63.3	65.8	59.6	-	Crane operation and drilling	Aircraft noise
									75					-	
Long Beach Gardens NSR 8	04-Apr-11	Cloudy	19	0.5	E	09:54	10:24	60.9	75	65.5	67.2	62.7	-	Crane operation and excavator	Traffic noise
	14-Apr-11	Sunny	23	0.3	E	14:20	14:50		75	63.7	66.0	60.8	-	Crane operation and excavator	Traffic noise and aircraft noise
	20-Apr-11	Sunny	22	0.5	E	09:50	10:20		75	68.8	71.6	63.1	-	Crane operation and excavator	Traffic noise and aircraft noise
	26-Apr-11	Sunny	27	0.5	E	10:05	10:35		75	65.1	67.2	61.9	-	Crane operation and breaker	Traffic noise and aircraft noise
									75					-	
Greenview Terrace NSR 9	04-Apr-11	Cloudy	19	0.8	E	09:15	09:45	59.7	75	74.1	76.6	69.9	-	Crane operation and breaker	Traffic noise
	14-Apr-11	Sunny	23	0.5	E	13:40	14:10		75	68.3	70.0	66.2	-	Crane operation and excavator	Traffic noise and aircraft noise
	20-Apr-11	Sunny	22	0.5	E	10:28	10:58		75	68.8	70.6	65.4	-	Crane operation and excavator	Traffic noise and aircraft noise
	26-Apr-11	Sunny	27	0.5	E	10:45	11:15		75	73.4	76.6	67.9	-	Crane operation and breaker	Traffic noise and aircraft noise
									75					-	

1: Baseline Noise Level

2: Limit Level

3: Corrected Noise Level

Note:

The limit level of NSR1 is 65dB(A) during school examination period.

Red Bold indicates an exceedance of Limit Level

* means additional noise monitoring

**Contract No. DC/2007/12 - Design and Construction of Tsuen Wan Drainage Tunnel
Noise Monitoring Results at Sik Sik Yuen Ho Fung College (NSR 1)
Jan-11 to Apr-11**

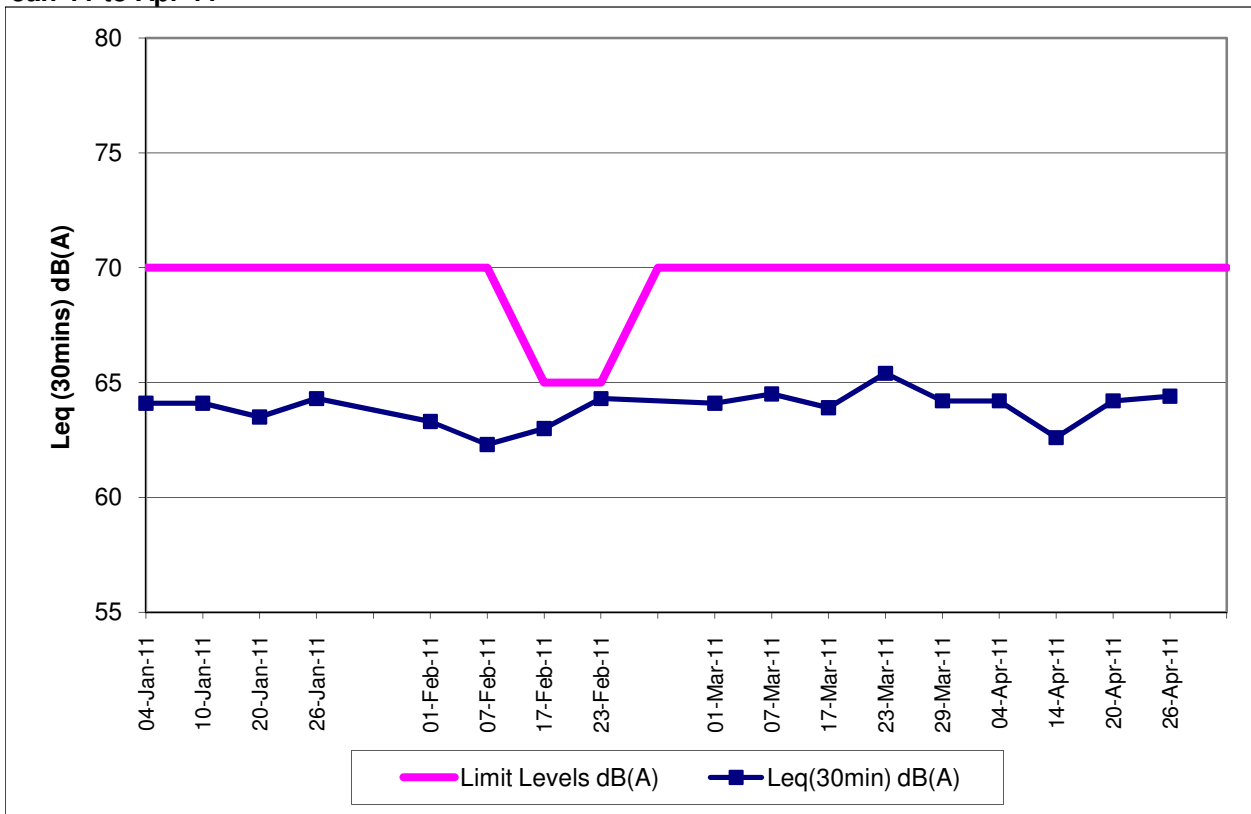

**Contract No. DC/2007/12 - Design and Construction of Tsuen Wan Drainage Tunnel
Noise Monitoring Results at Hong Hoi Chee Hong Temple (NSR 3)
Jan-11 to Apr-11**

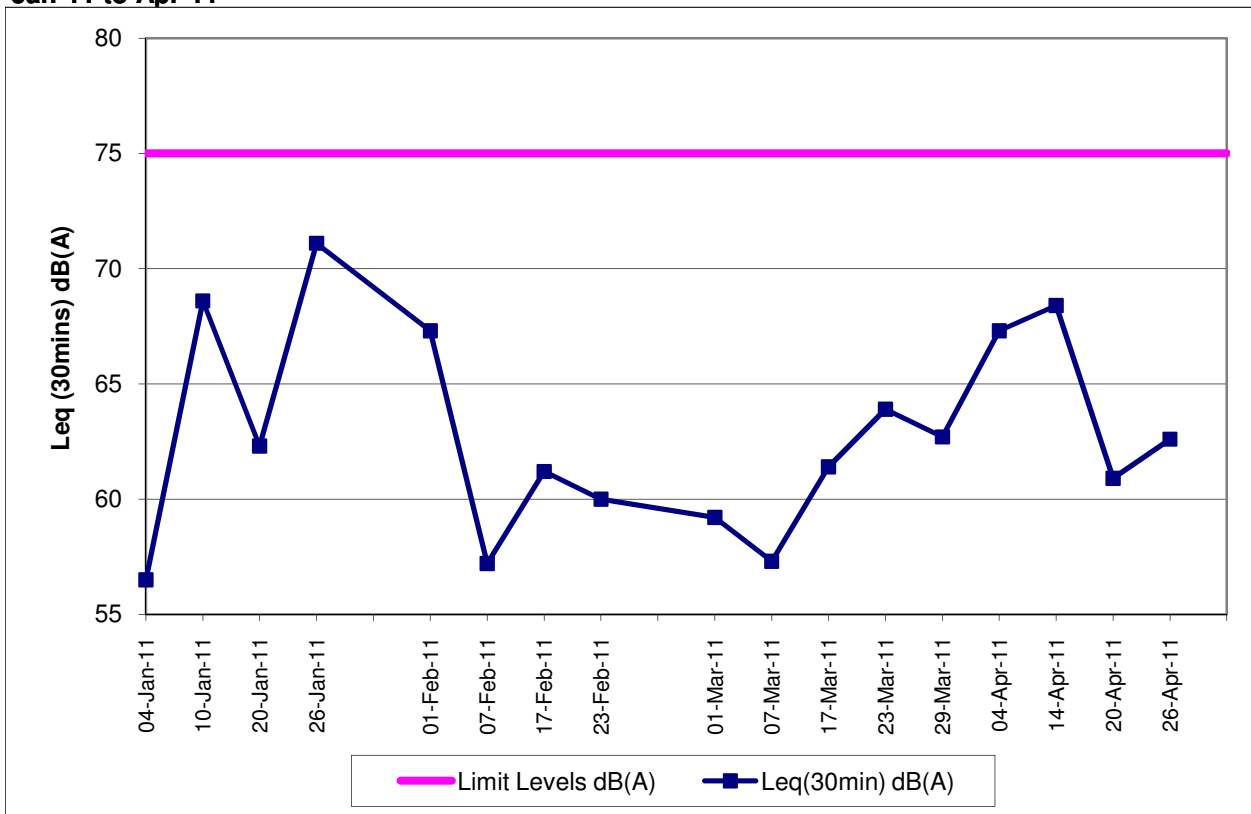

**Contract No. DC/2007/12 - Design and Construction of Tsuen Wan Drainage Tunnel
 Noise Monitoring Results at Squatters (NSR 6)
 Jan-11 to Apr-11**

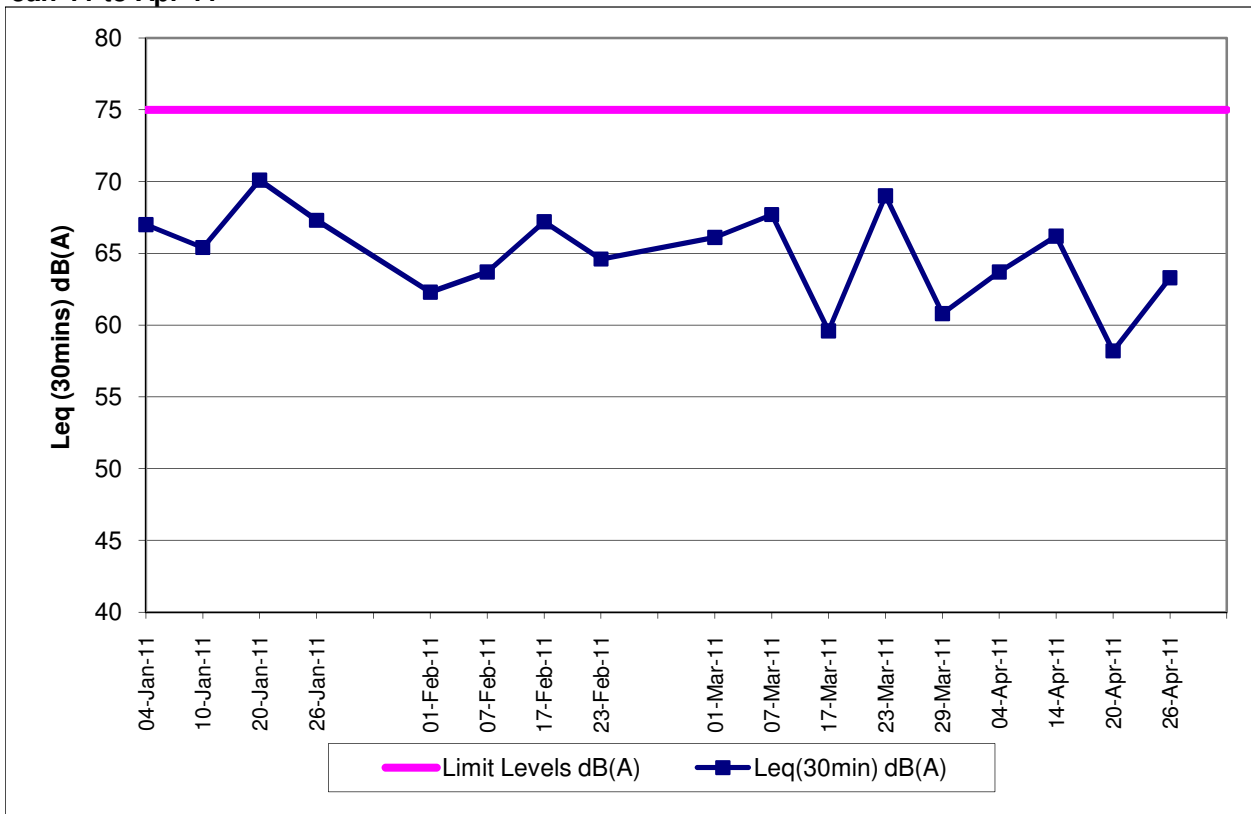

**Contract No. DC/2007/12 - Design and Construction of Tsuen Wan Drainage Tunnel
 Noise Monitoring Results at Long Beach Gardens (NSR 8)
 Jan-11 to Apr-11**

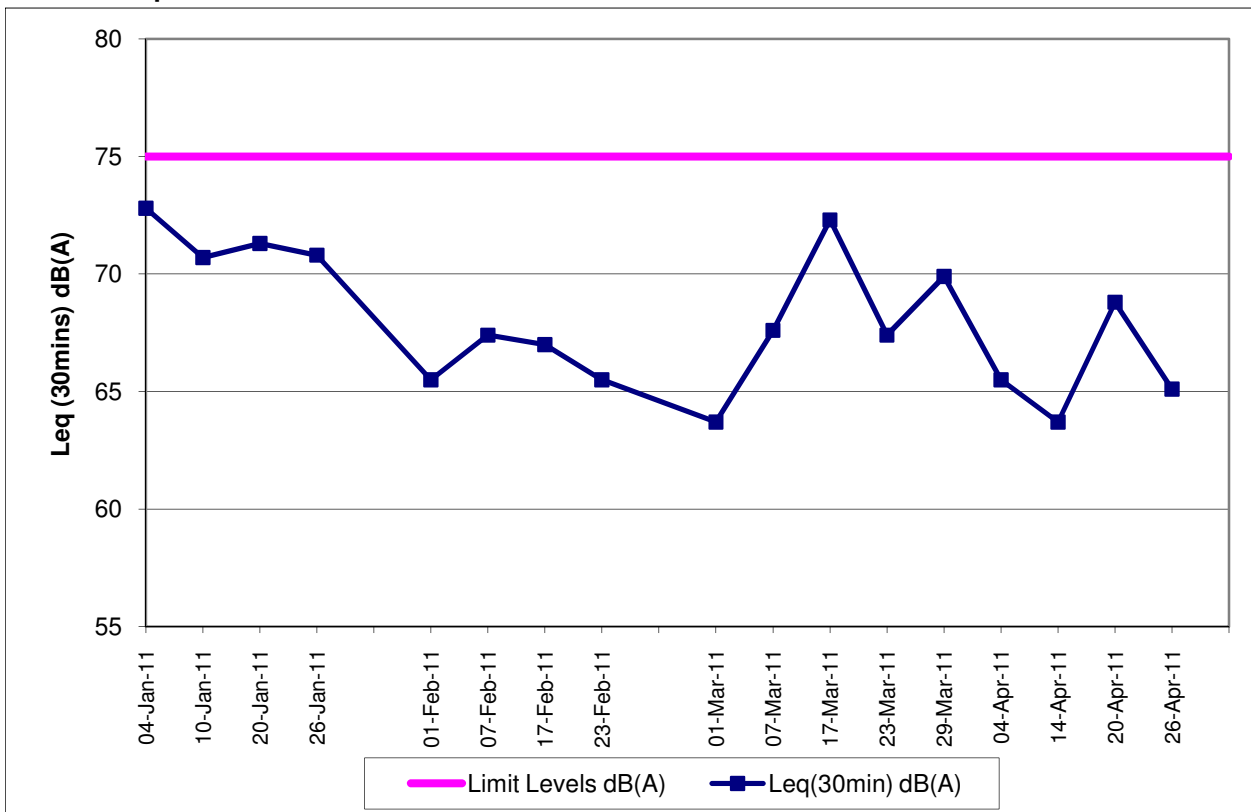

**Contract No. DC/2007/12 - Design and Construction of Tsuen Wan Drainage Tunnel
Noise Monitoring Results at Greenview Terrace (NSR 9)
Jan-11 to Apr-11**

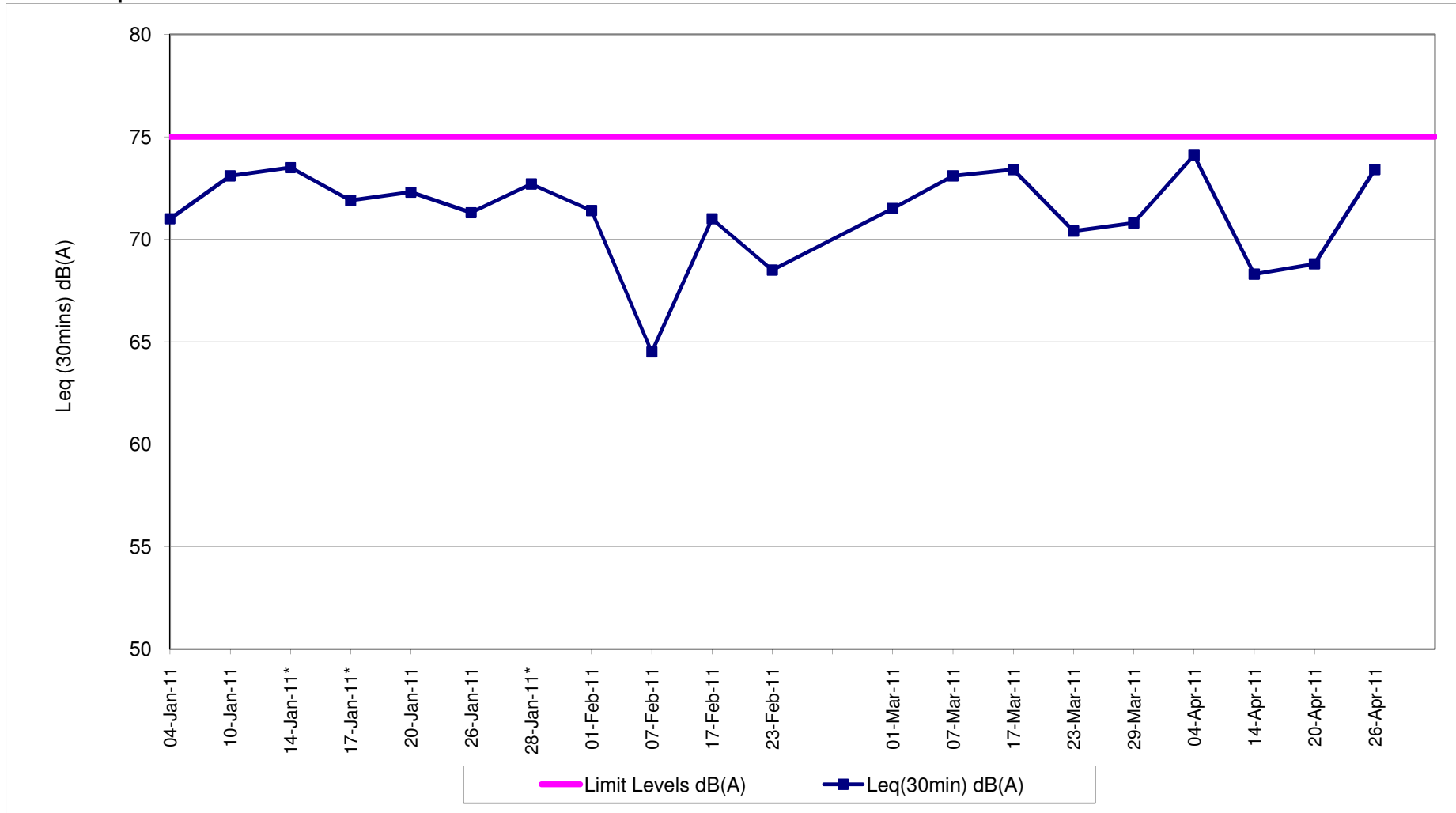

* Additional Noise Monitoring

Contract No. DC/2007/12 - Design and Construction of Tsuen Wan Drainage Tunnel

Groundborne Noise Impact Monitoring Results

Monitoring Locations	Date	TBM Location	Weather	Temperature	Start Time	End Time	Limit Level	L _{eq} (30min)	L ₁₀ (30min)	L ₉₀ (30min)	Observation / Site Condition	Remark
		Chainage (m)	Conditions	(°C)			dB(A)	dB(A)	dB(A)	dB(A)		
Squatters	04-Apr-11	3121	Cloudy	19	11:05	11:35	65	43.9	45.2	39.4	Drilling	Nil
NSR 6	14-Apr-11	2991	Sunny	23	10:53	11:23	65	46.5	49.1	40.7	Drilling	Nil

Note:

Red Bold indicates an exceedance of Limit Level

* means additional noise monitoring

**Contract No. DC/2007/12 - Design and Construction of Tsuen Wan Drainage Tunnel
Groundborne Noise Monitoring Results at NSR 6
Mar 11 to Apr 11**

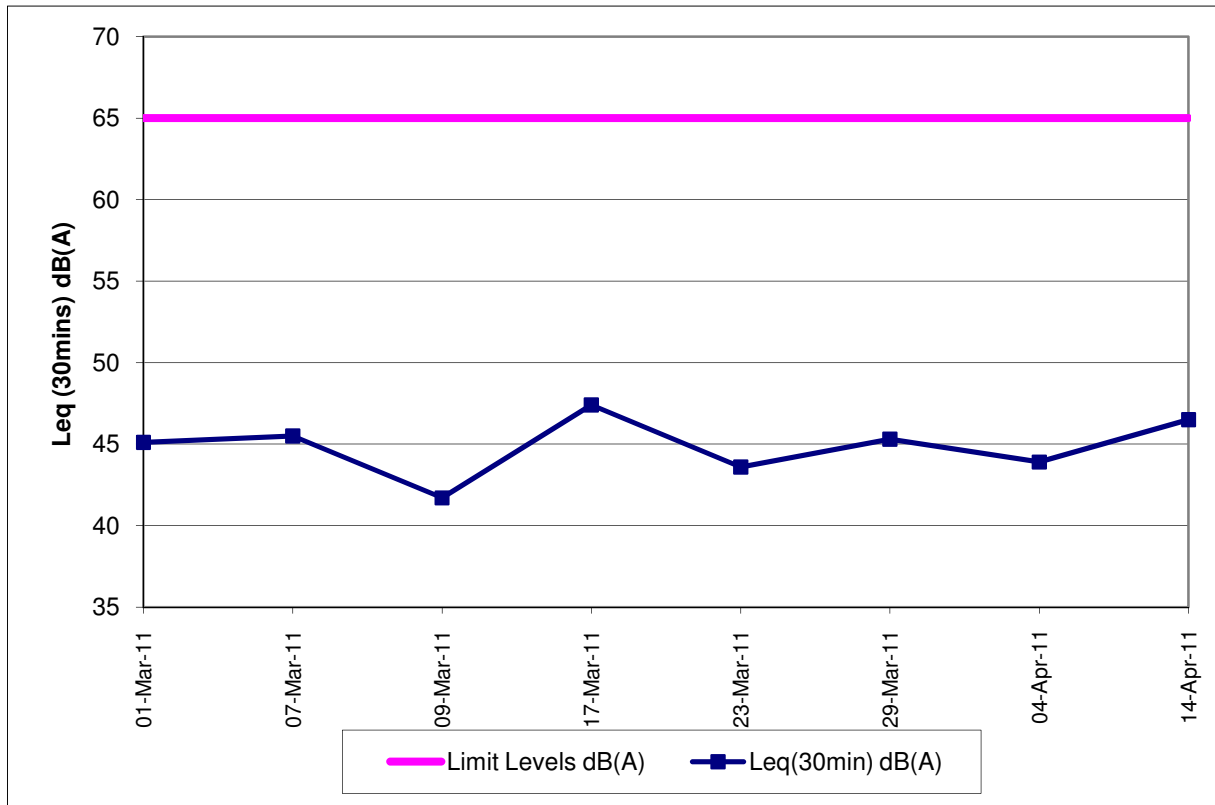

**Contract No. DC/2007/12 - Design and Construction of Tsuen Wan Drainage Tunnel
 Water Quality Results at Sik Sik Yuen Ho Fung College (I-1)
 Jan-11 to Apr-11**

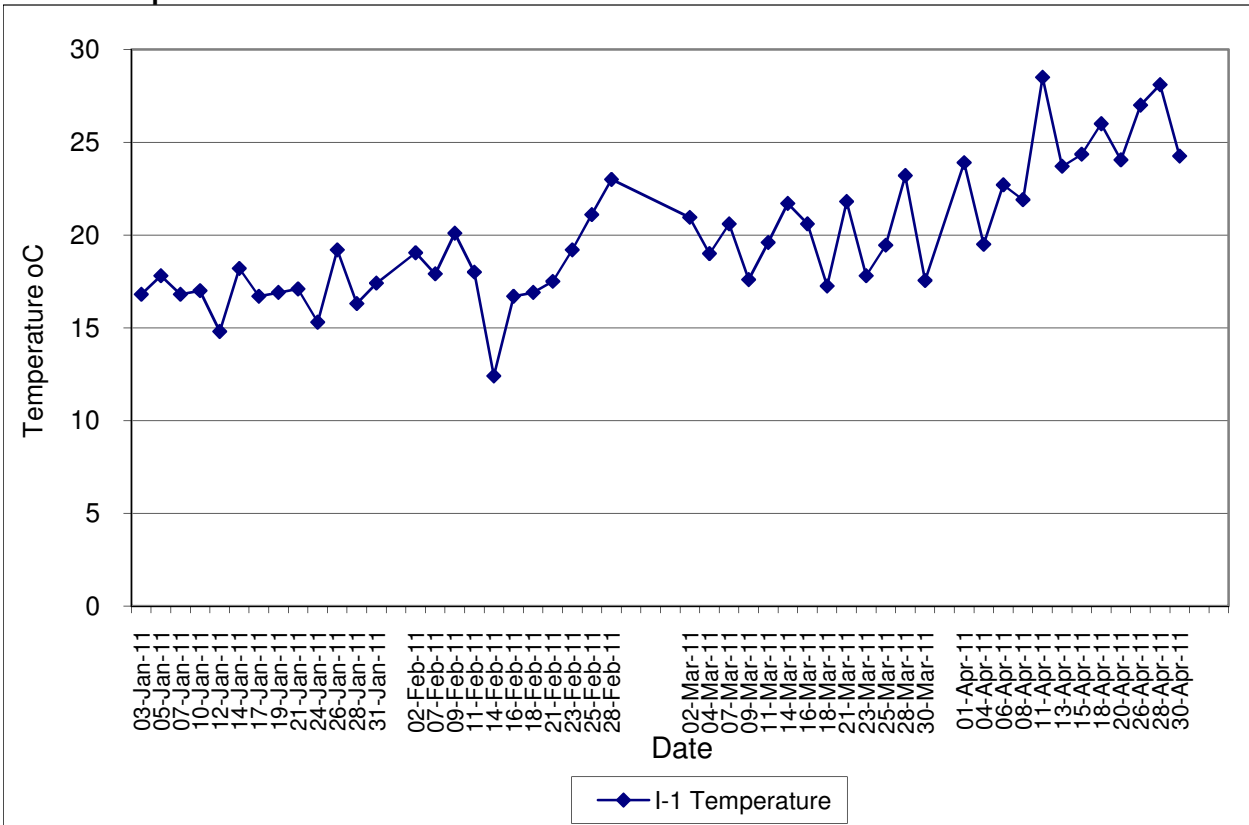

**Contract No. DC/2007/12 - Design and Construction of Tsuen Wan Drainage Tunnel
 Water Quality Results at Sik Sik Yuen Ho Fung College (I-1-C)
 Jan-11 to Apr-11**

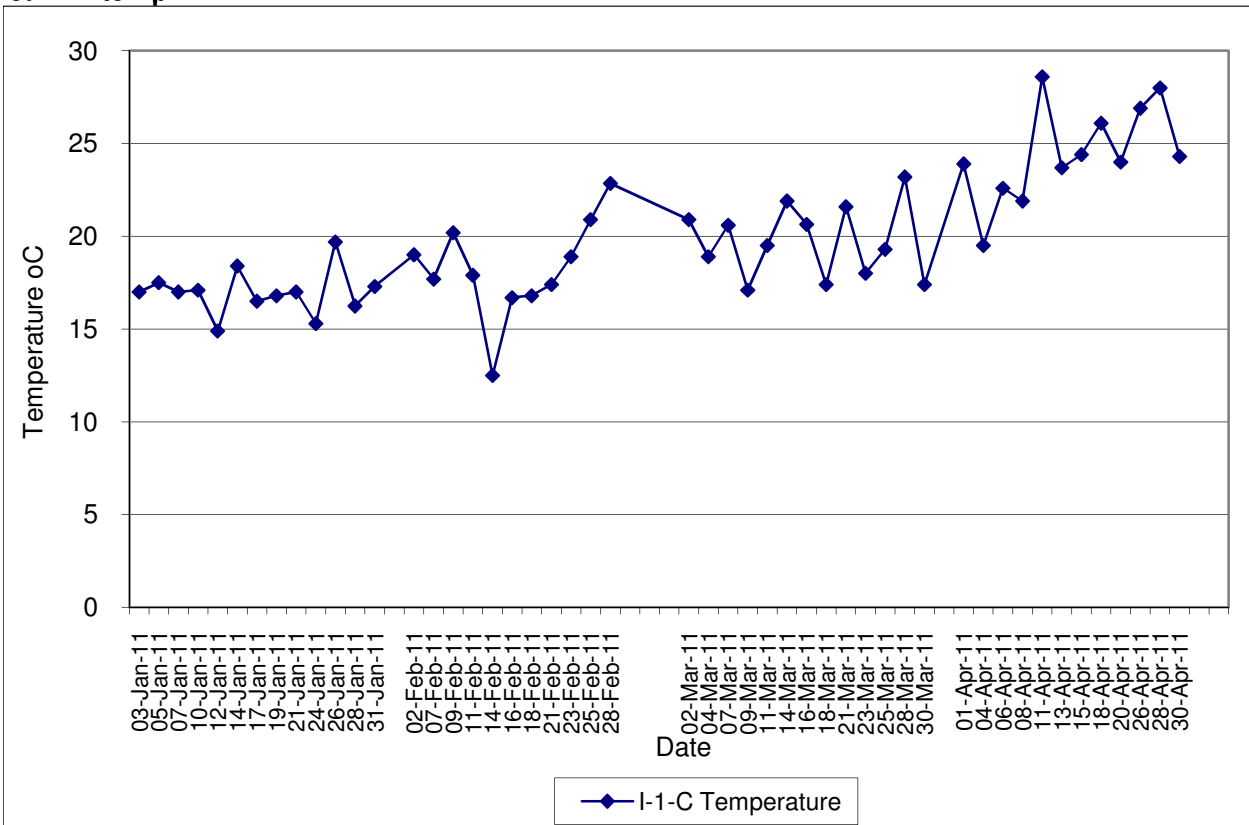

Contract No. DC/2007/12 - Design and Construction of Tsuen Wan Drainage Tunnel
Water Quality Results at Hong Hoi Chee Hong Temple (I-2)
Jan-11 to Apr-11

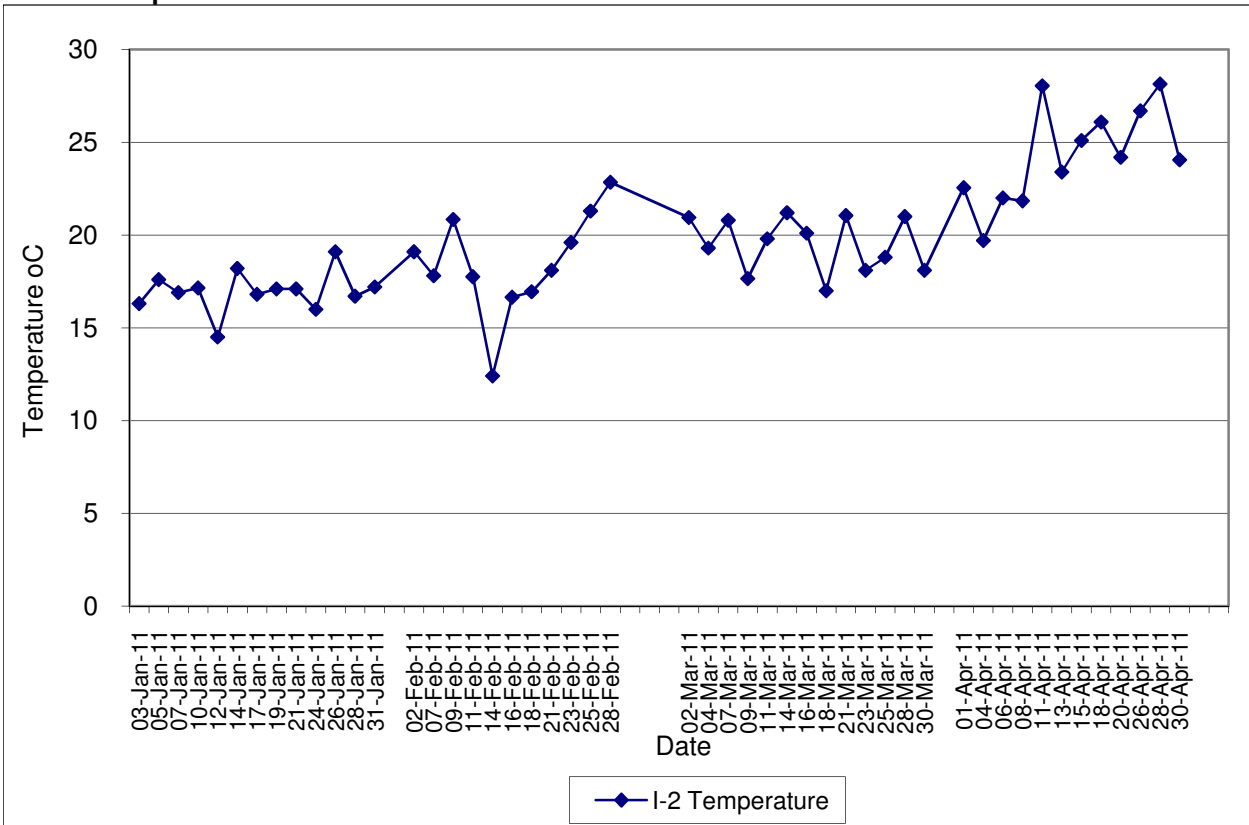

Contract No. DC/2007/12 - Design and Construction of Tsuen Wan Drainage Tunnel
Water Quality Results at Hong Hoi Chee Hong Temple (I-2-C)
Jan-11 to Apr-11

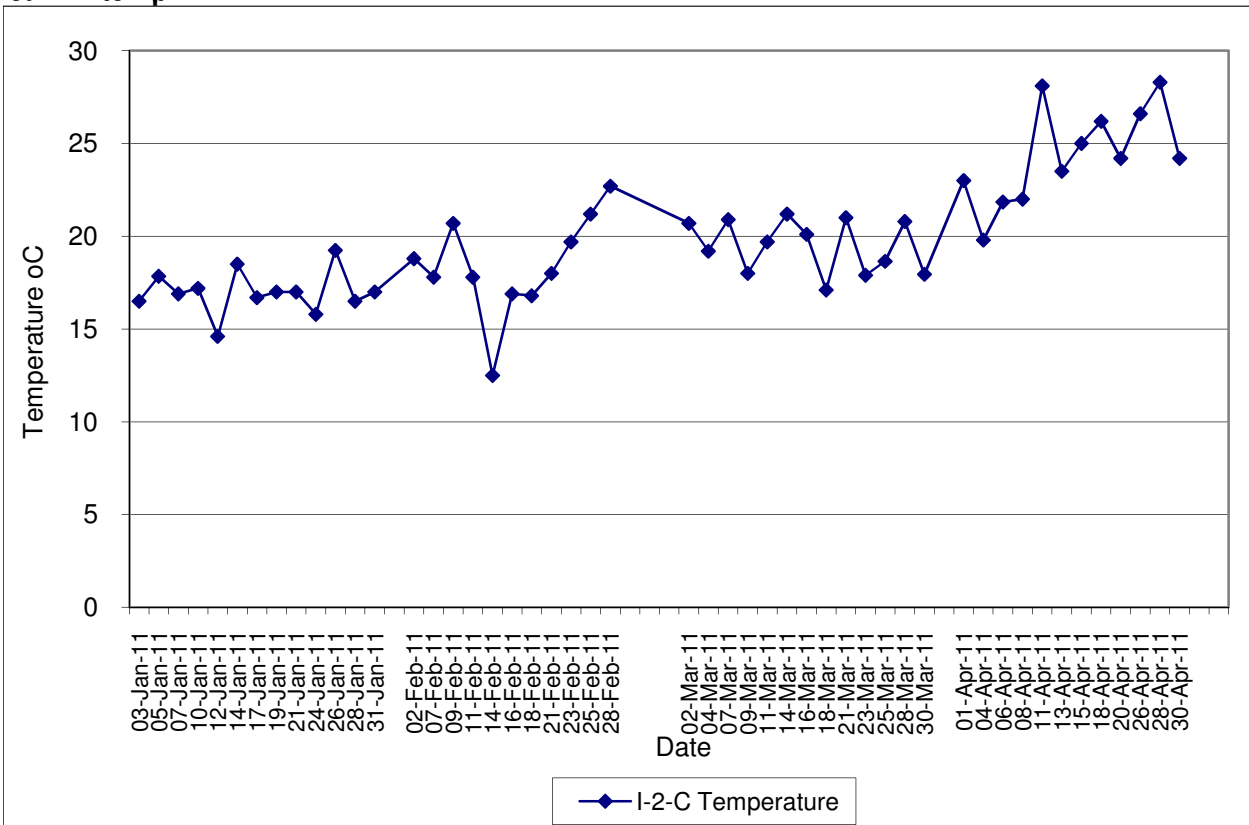

Contract No. DC/2007/12 - Design and Construction of Tsuen Wan Drainage Tunnel
Water Quality Results at Squatters (I-3)
Jan-11 to Apr-11

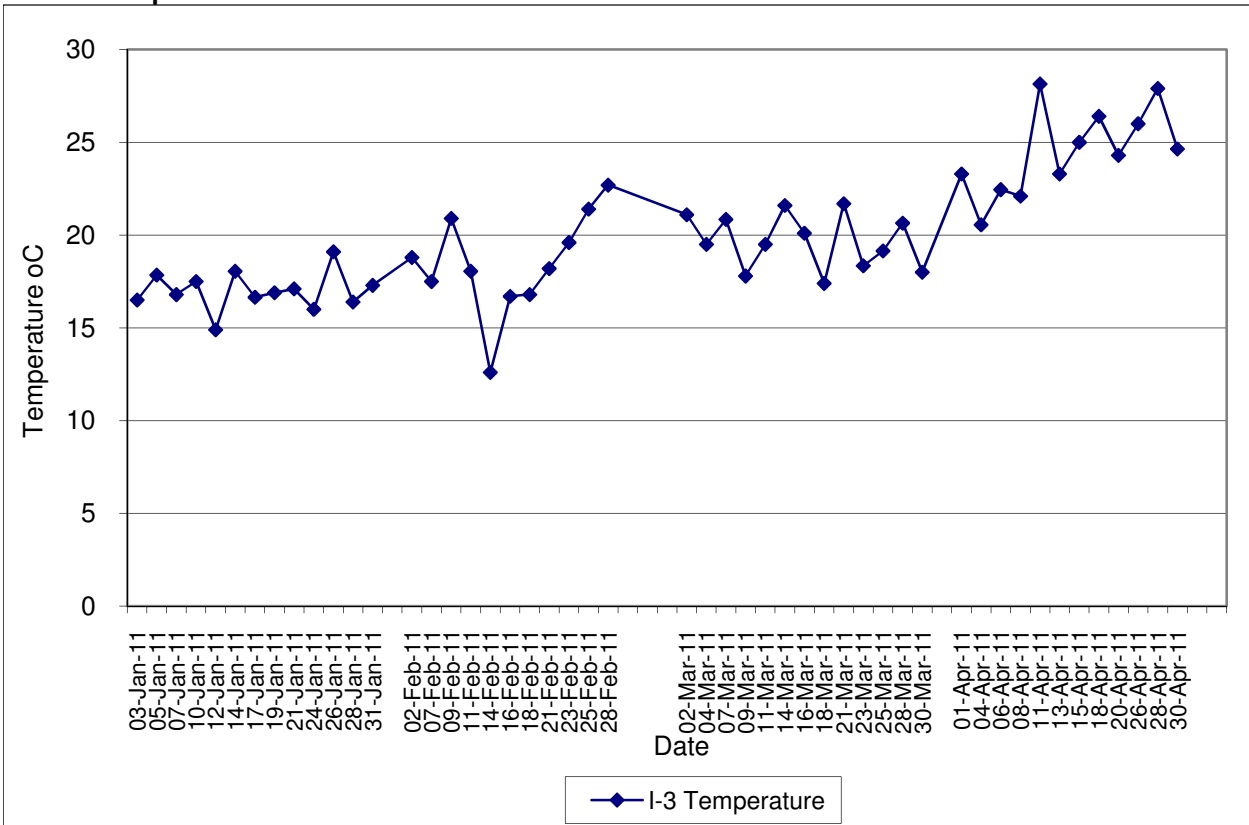

Contract No. DC/2007/12 - Design and Construction of Tsuen Wan Drainage Tunnel
Water Quality Results at Squatters (I-3-C)
Jan-11 to Apr-11

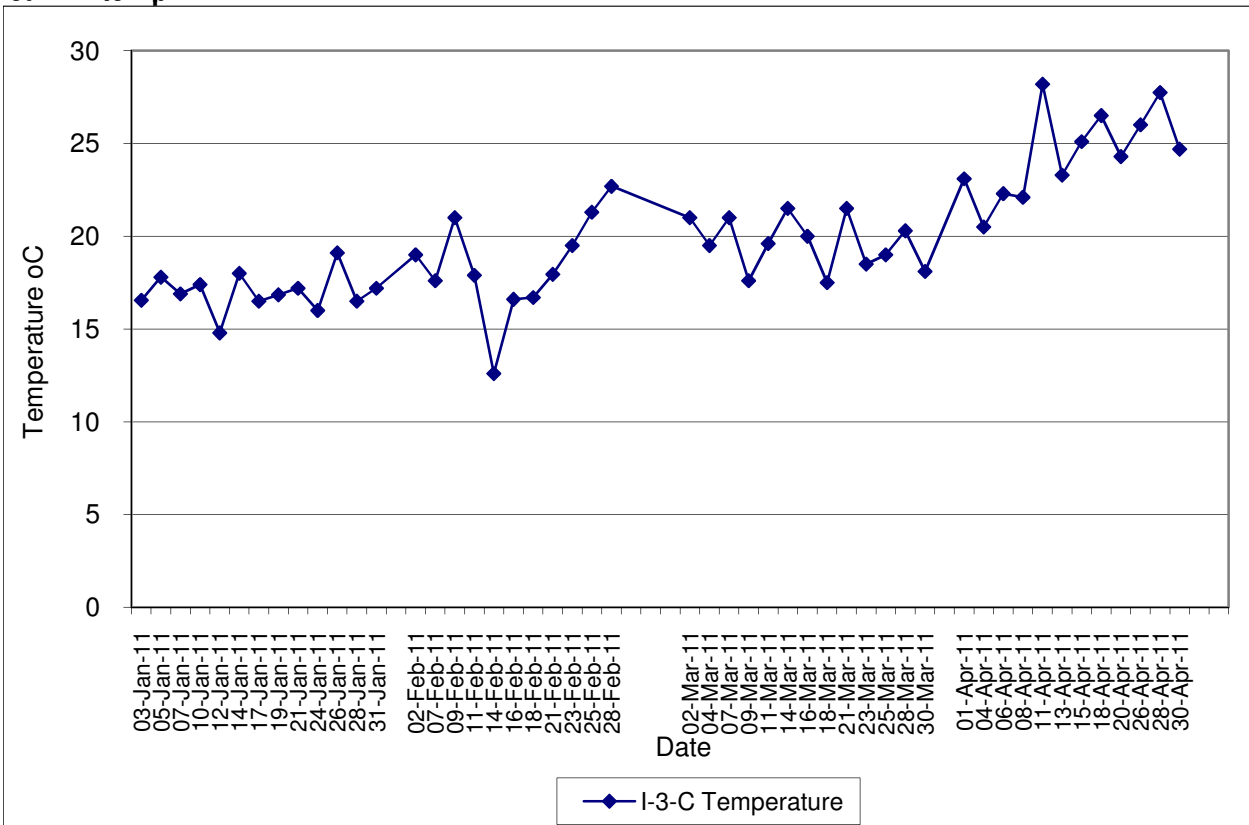

Contract No. DC/2007/12 - Design and Construction of Tsuen Wan Drainage Tunnel
Water Quality Results at Sik Sik Yuen Ho Fung College (I-1)
Jan-11 to Apr-11

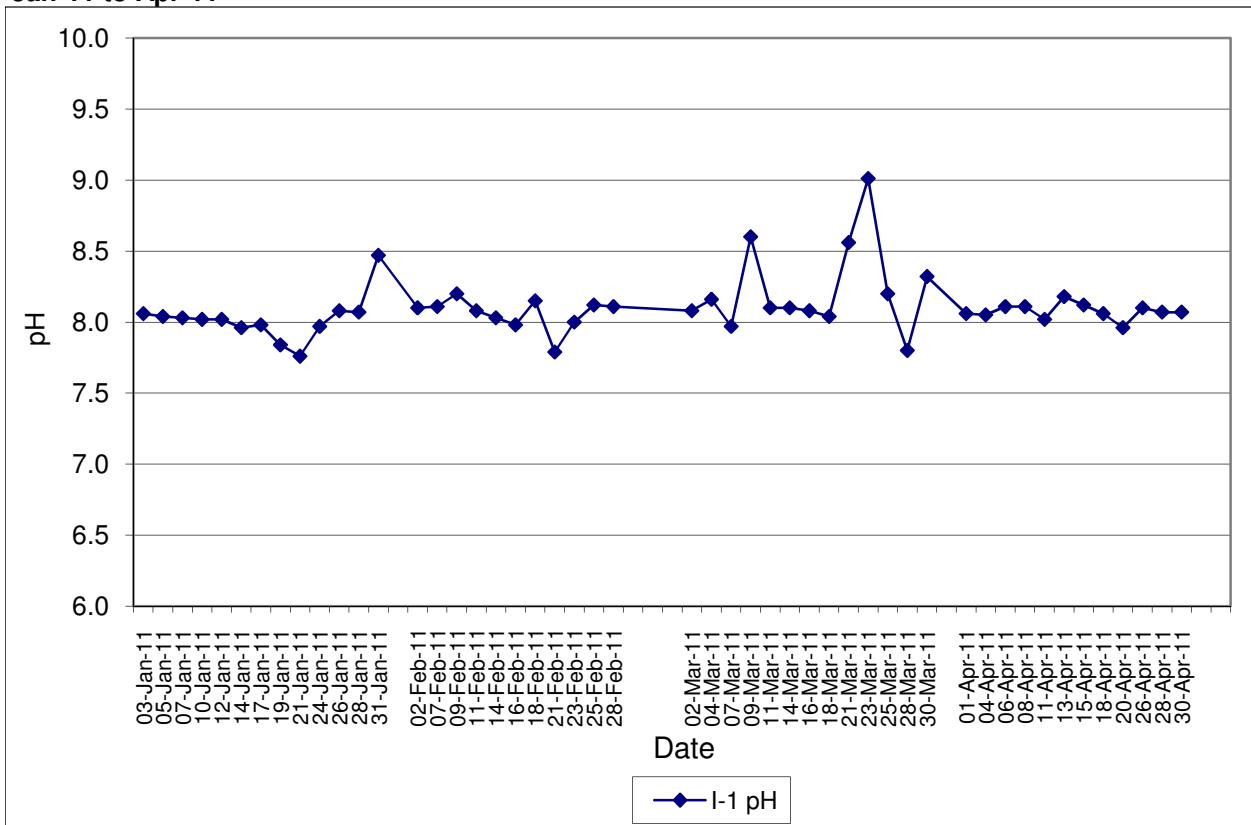

Contract No. DC/2007/12 - Design and Construction of Tsuen Wan Drainage Tunnel
Water Quality Results at Sik Sik Yuen Ho Fung College (I-1-C)
Jan-11 to Apr-11

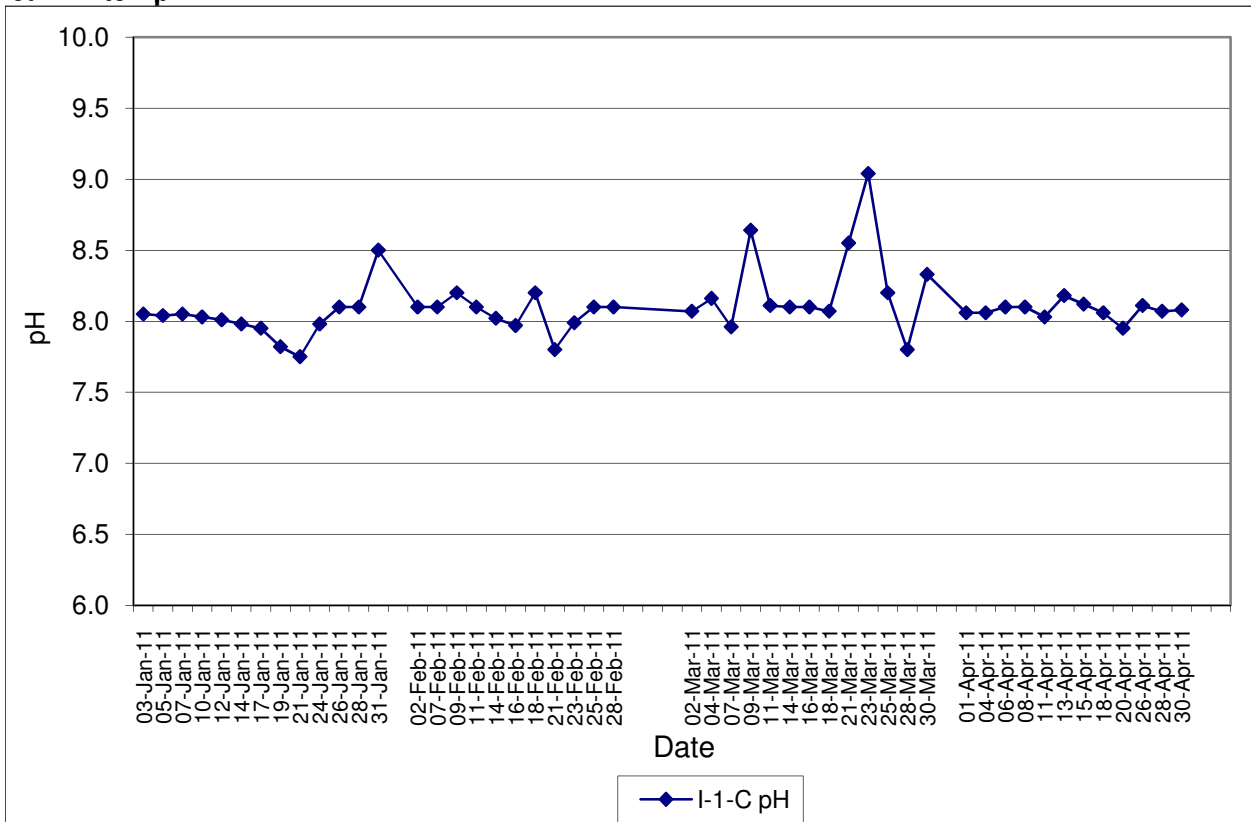

Contract No. DC/2007/12 - Design and Construction of Tsuen Wan Drainage Tunnel
Water Quality Results at Hong Hoi Chee Hong Temple (I-2)
Jan-11 to Apr-11

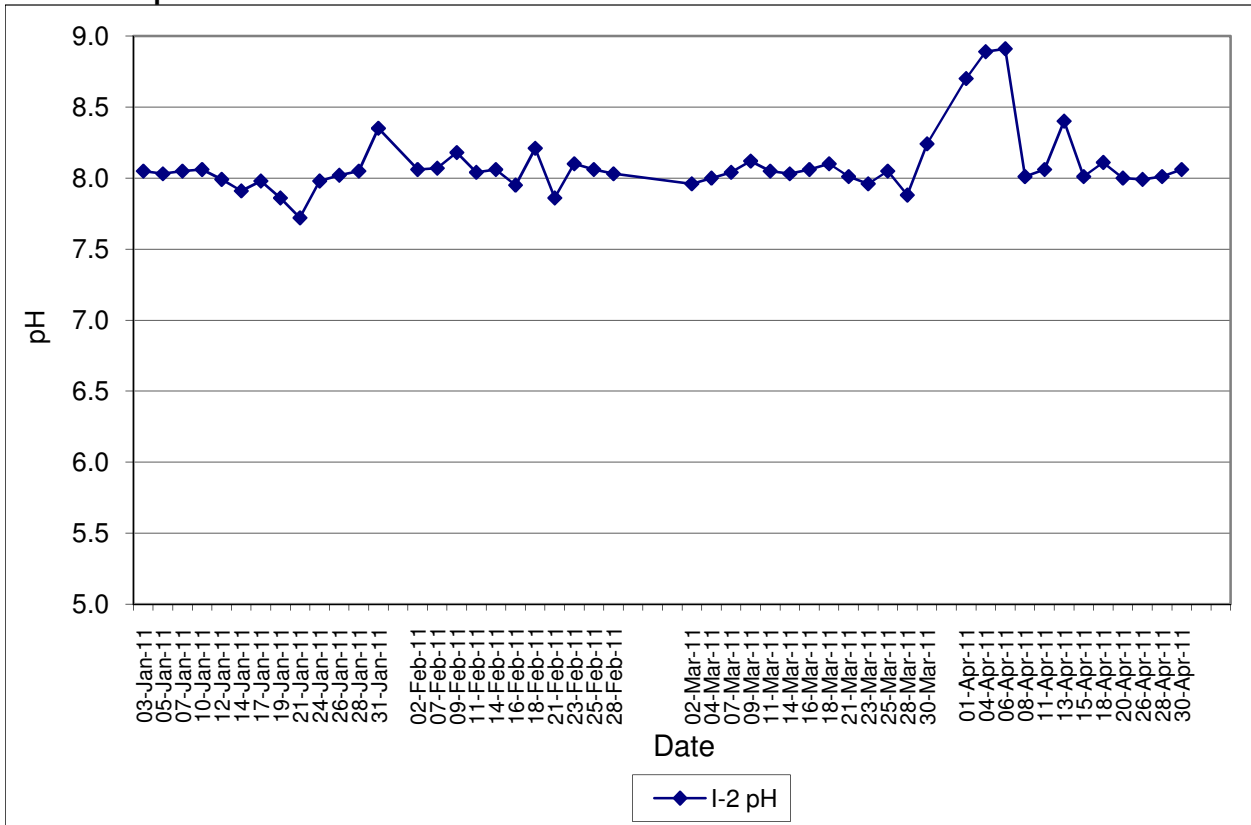

Contract No. DC/2007/12 - Design and Construction of Tsuen Wan Drainage Tunnel
Water Quality Results at Hong Hoi Chee Hong Temple (I-2-C)
Jan-11 to Apr-11

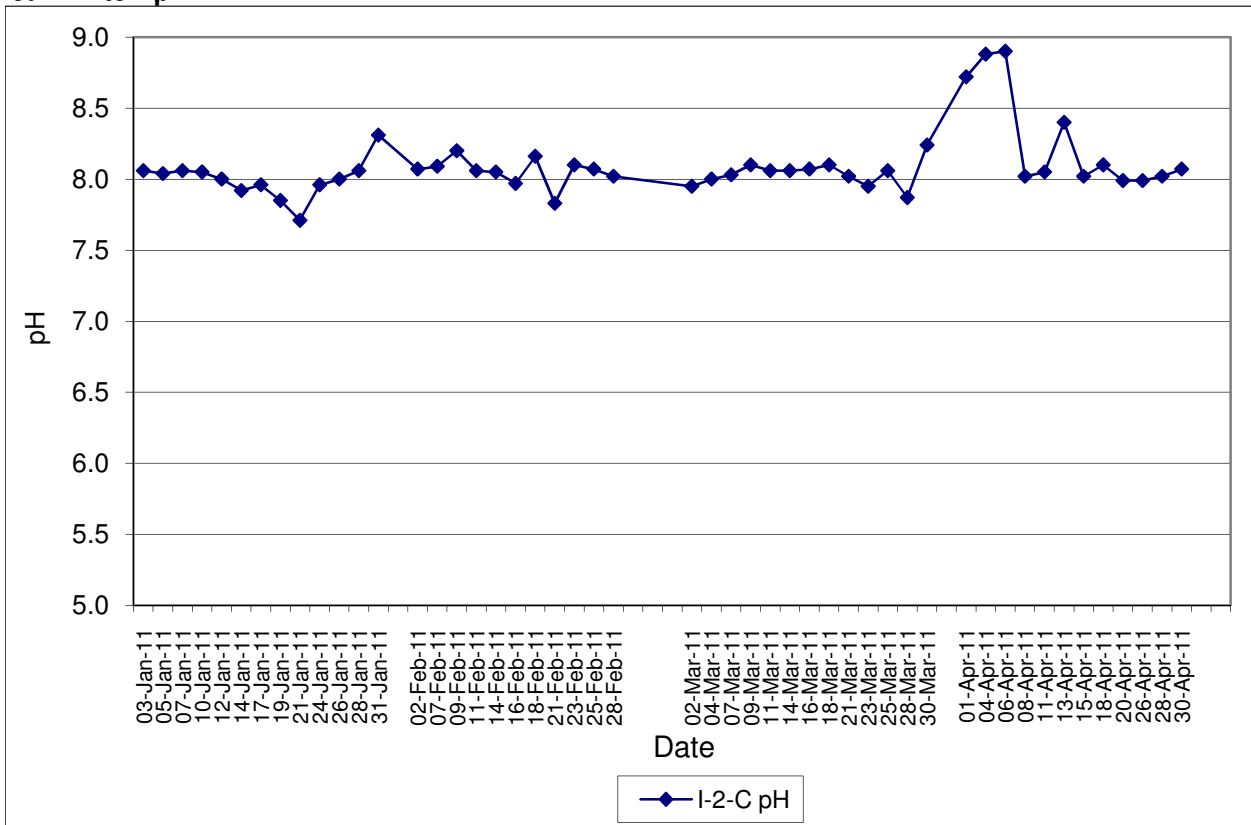

Contract No. DC/2007/12 - Design and Construction of Tsuen Wan Drainage Tunnel
Water Quality Results at Squatters (I-3)
Jan-11 to Apr-11

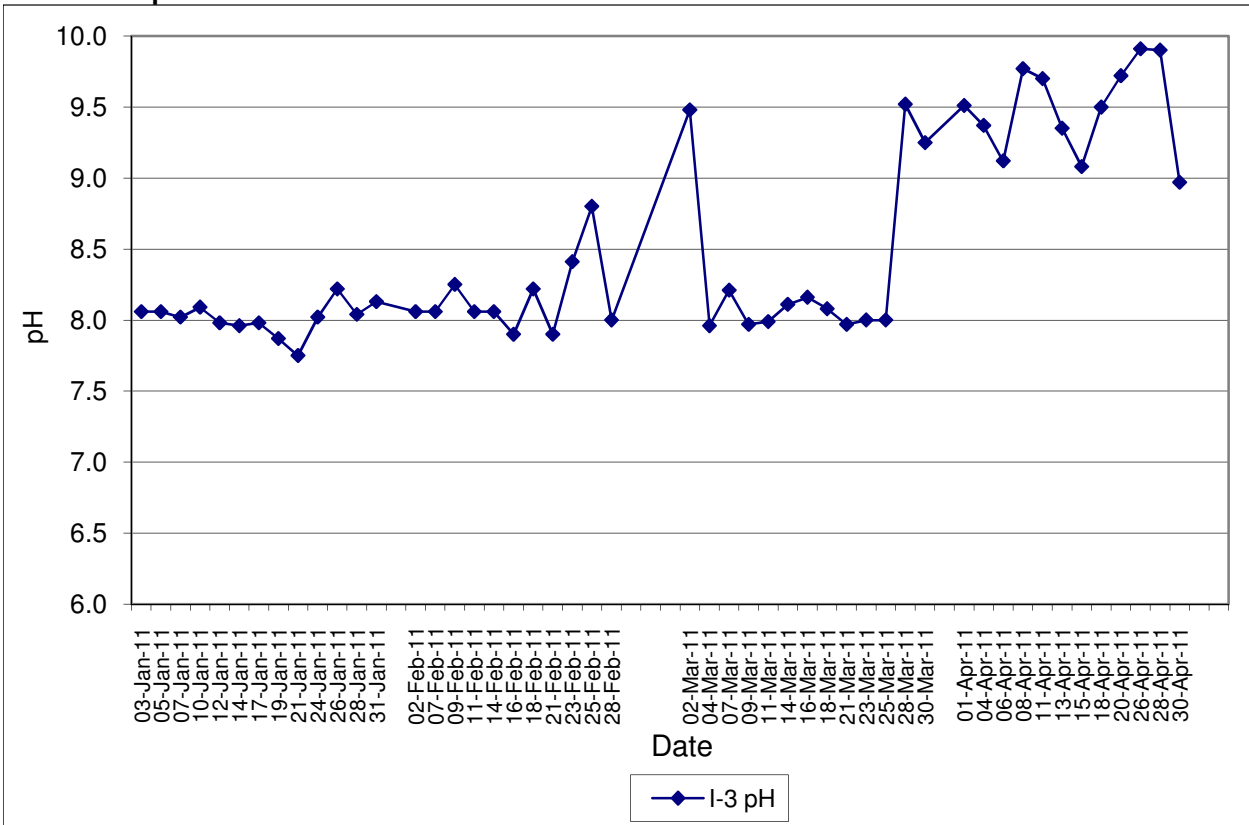

Contract No. DC/2007/12 - Design and Construction of Tsuen Wan Drainage Tunnel
Water Quality Results at Squatters (I-3-C)
Jan-11 to Apr-11

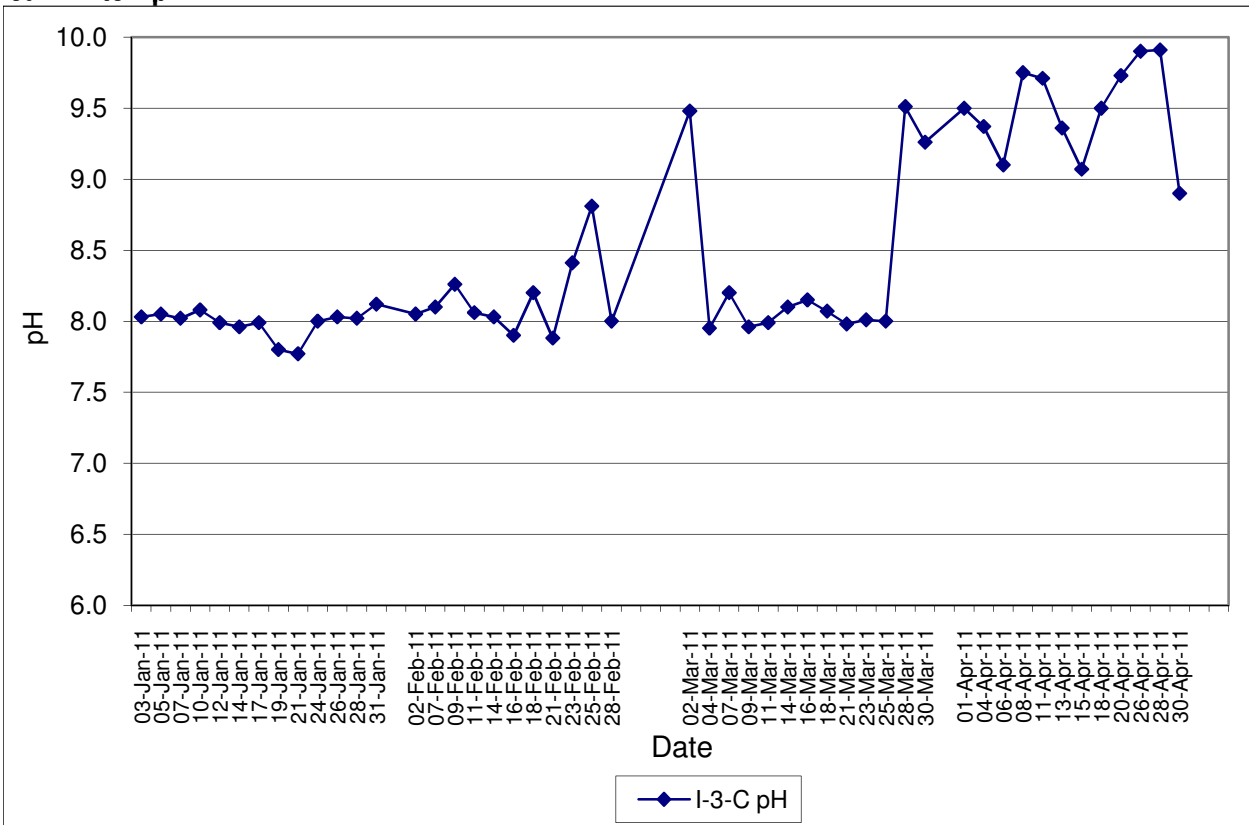

Contract No. DC/2007/12 - Design and Construction of Tsuen Wan Drainage Tunnel
Water Quality Results at Sik Sik Yuen Ho Fung College (I-1)
Jan-11 to Apr-11

Note: Exceedances of Action / Limit Levels occur when the levels of DO are below the respective limit levels.

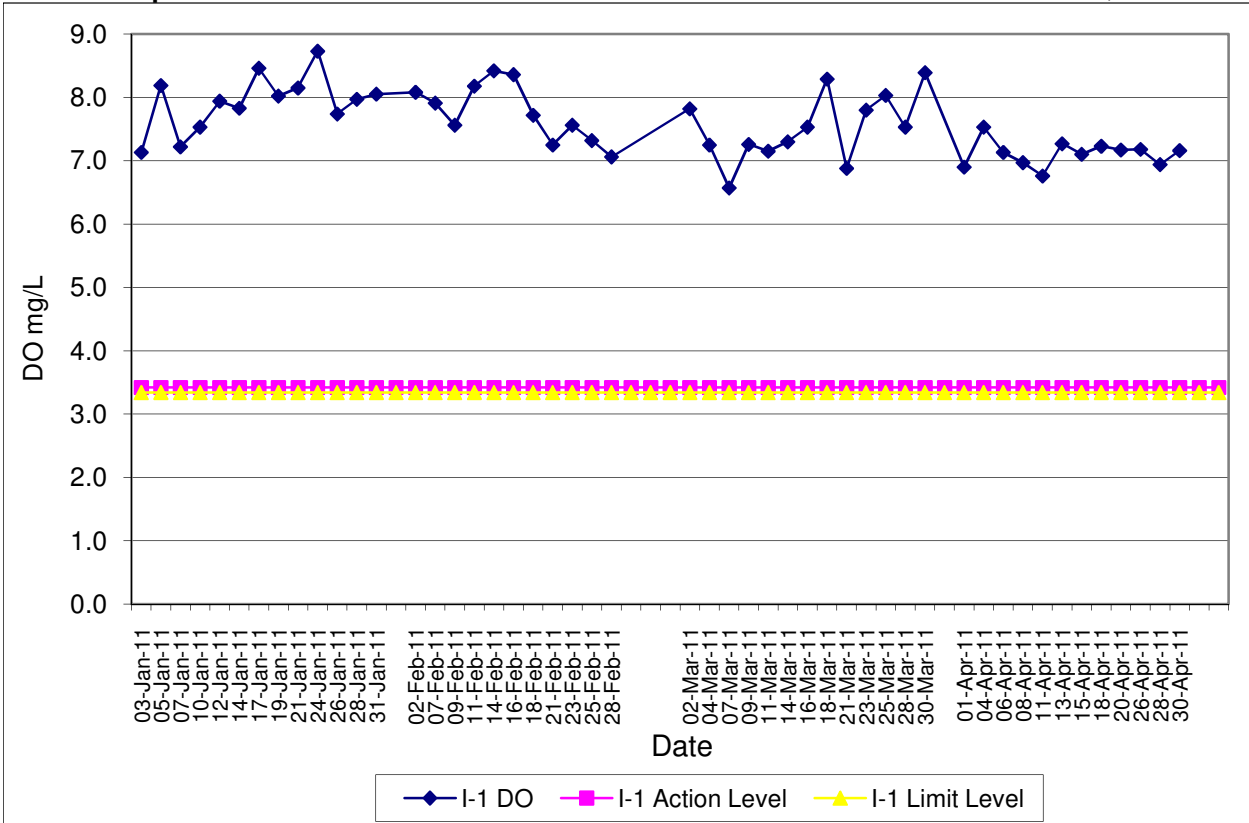

Contract No. DC/2007/12 - Design and Construction of Tsuen Wan Drainage Tunnel
Water Quality Results at Sik Sik Yuen Ho Fung College (I-1-C)
Jan-11 to Apr-11

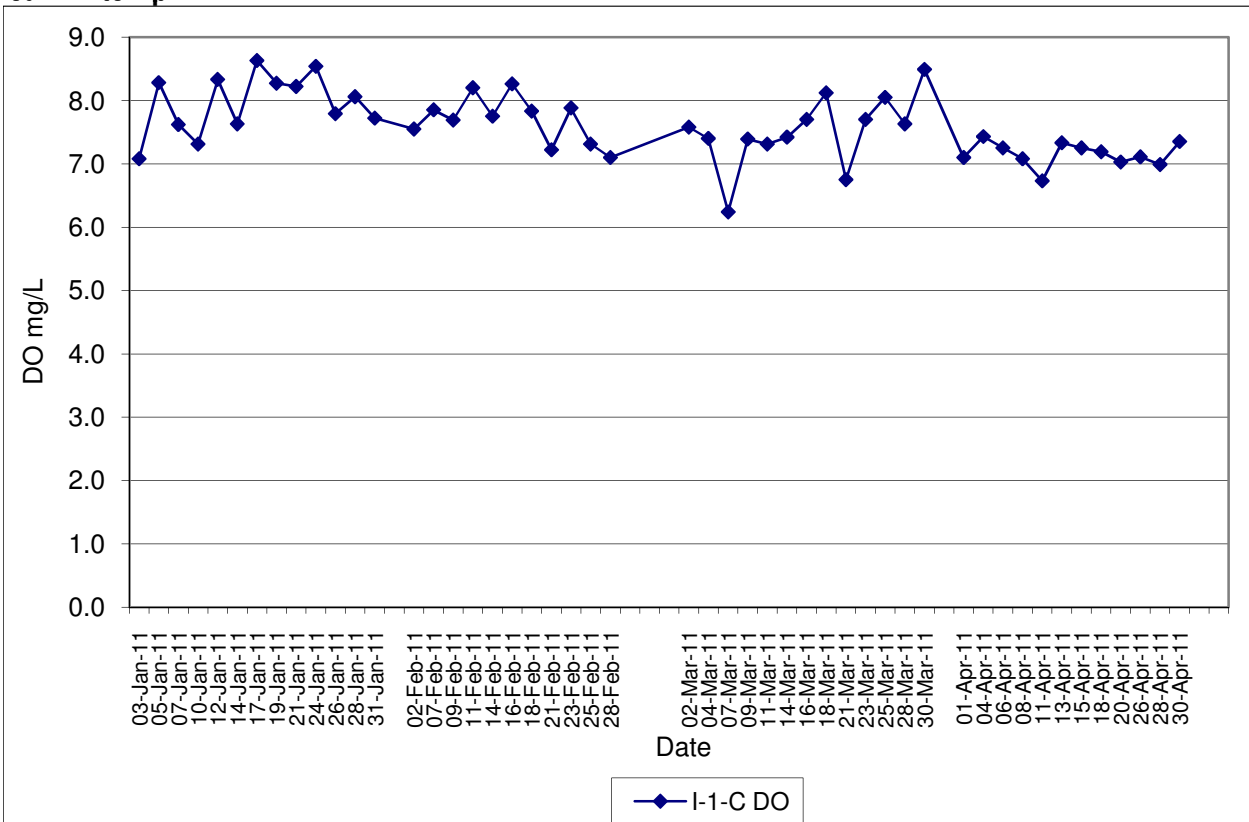

Contract No. DC/2007/12 - Design and Construction of Tsuen Wan Drainage Tunnel
Water Quality Results at Hong Hoi Chee Hong Temple (I-2)
Jan-11 to Apr-11

Note: Exceedances of Action / Limit Levels occur when the levels of DO are below the respective limit levels.

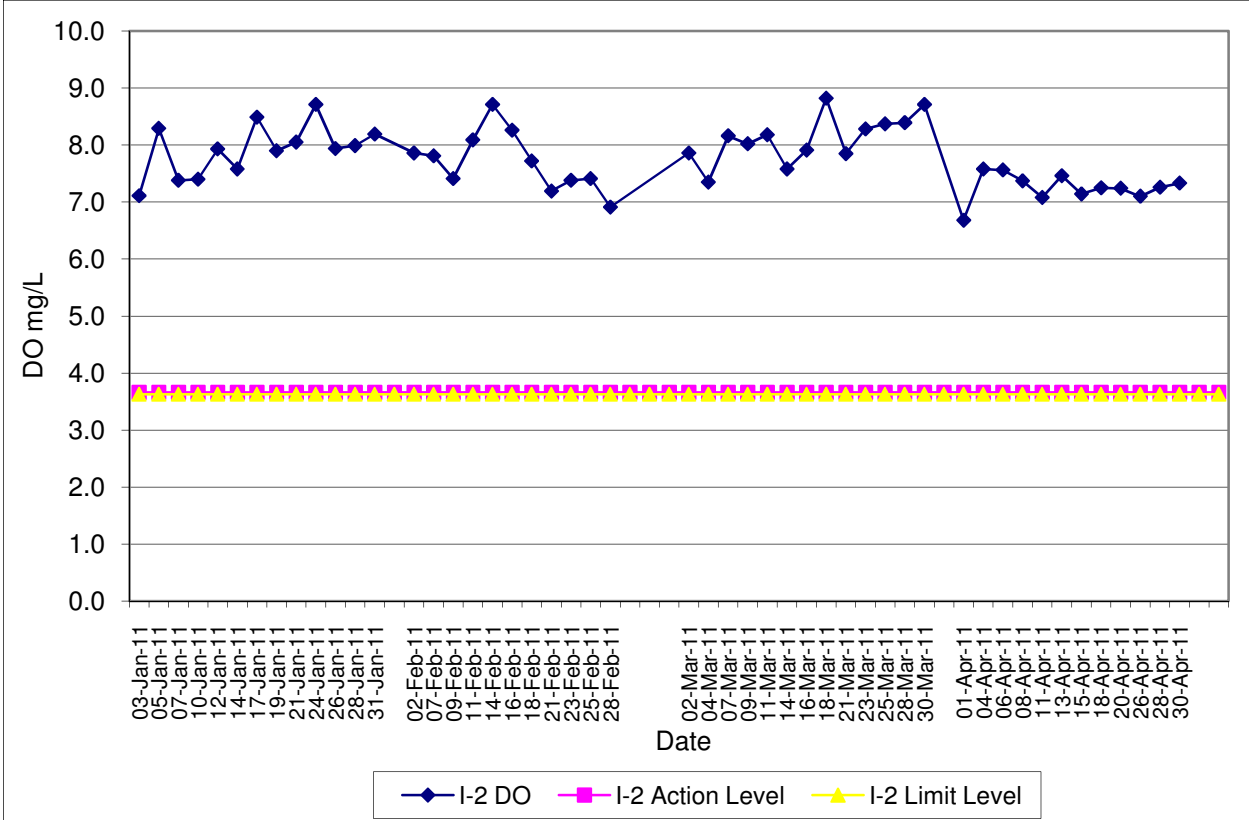

Contract No. DC/2007/12 - Design and Construction of Tsuen Wan Drainage Tunnel
Water Quality Results at Hong Hoi Chee Hong Temple (I-2-C)
Jan-11 to Apr-11

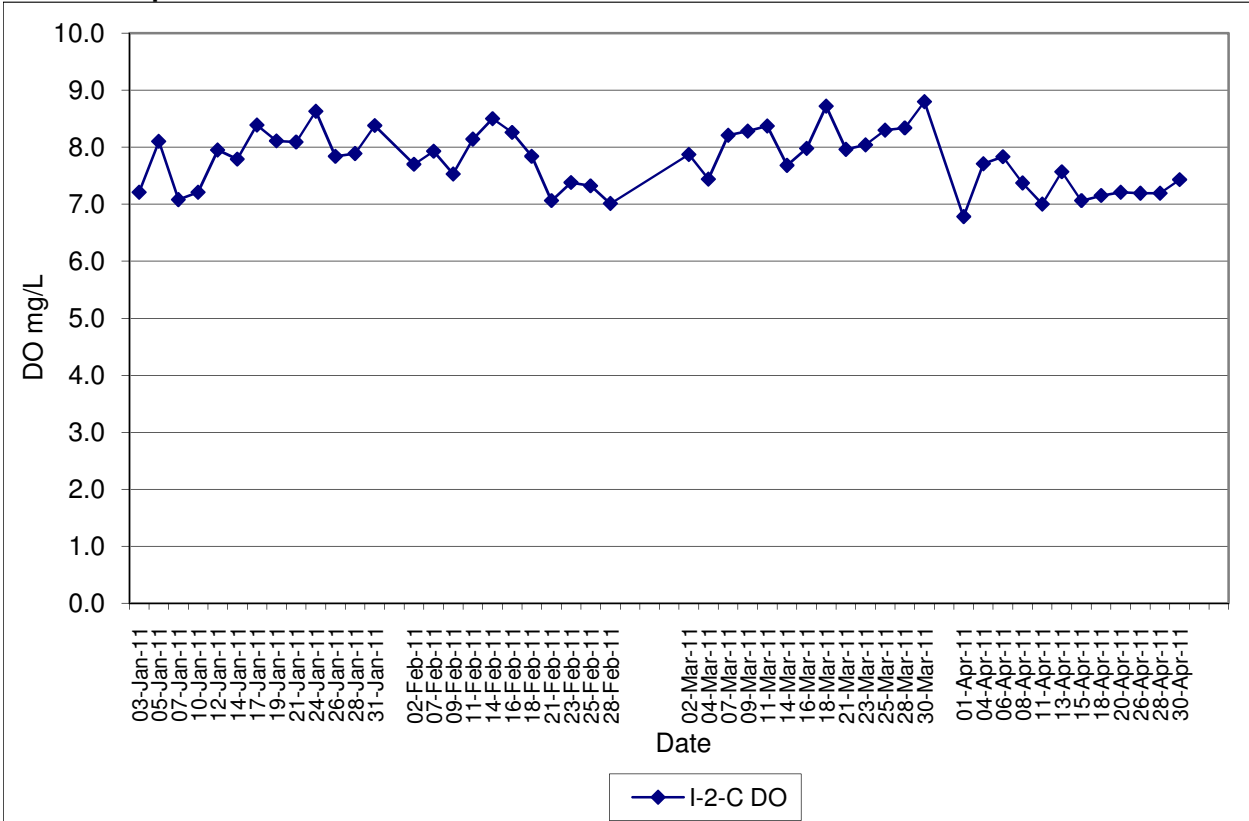

Contract No. DC/2007/12 - Design and Construction of Tsuen Wan Drainage Tunnel
Water Quality Results at Squatters (I-3)
Jan-11 to Apr-11

Note: Exceedances of Action / Limit Levels occur when the levels of DO are below the respective limit levels.

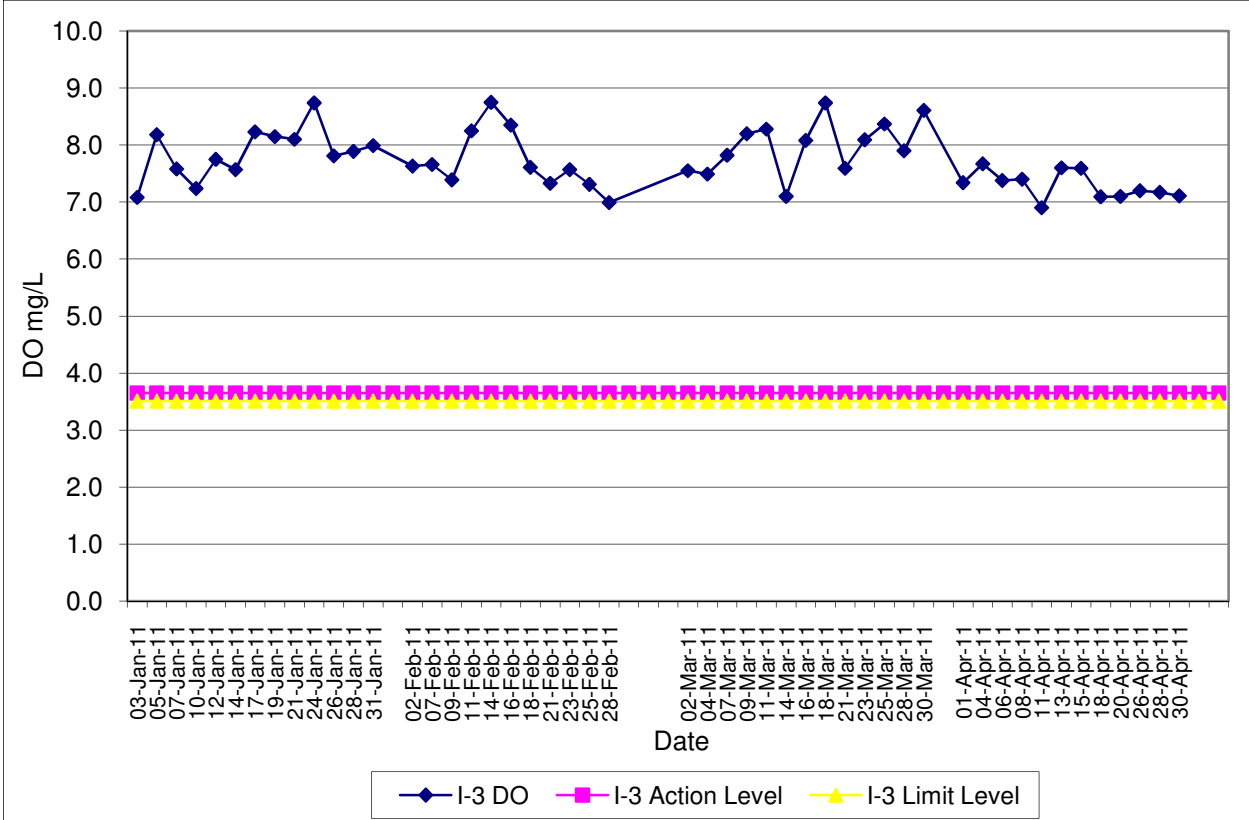

Contract No. DC/2007/12 - Design and Construction of Tsuen Wan Drainage Tunnel
Water Quality Results at Squatters (I-3-C)
Jan-11 to Apr-11

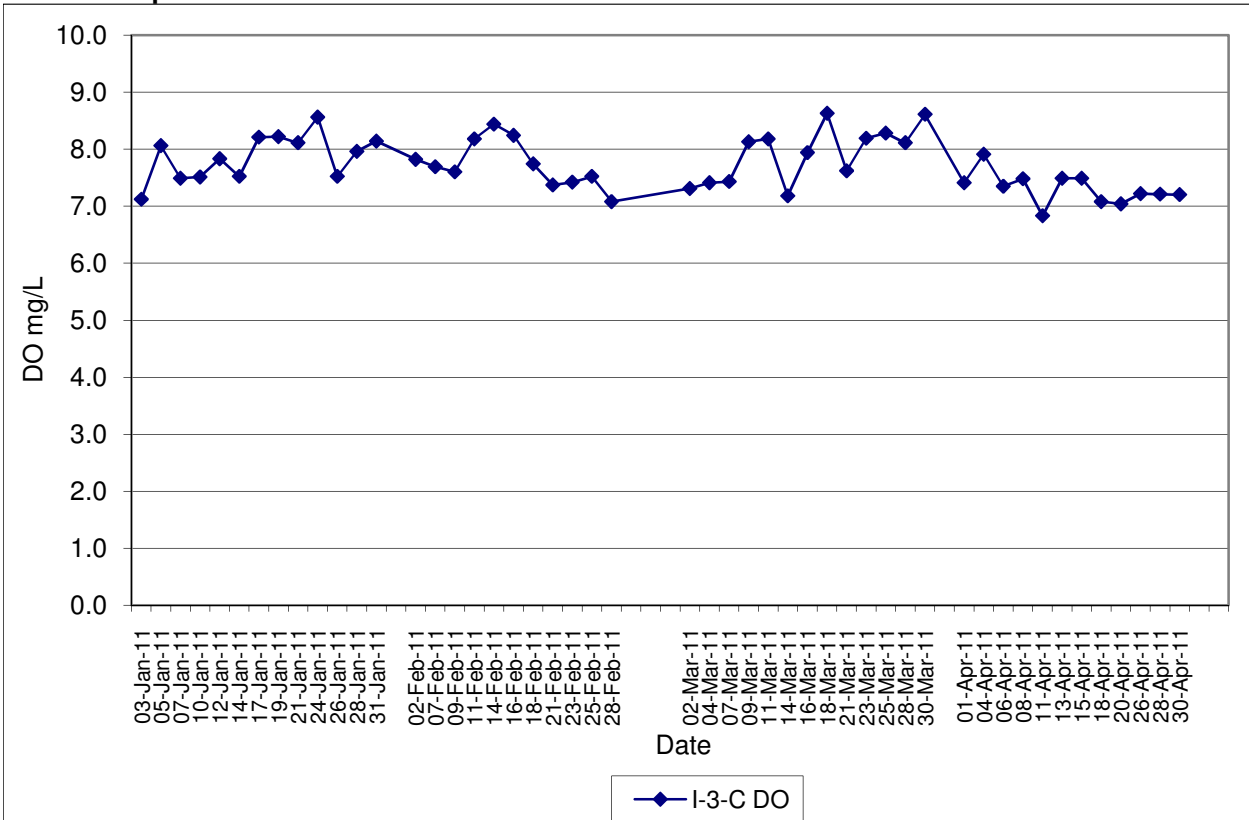

Contract No. DC/2007/12 - Design and Construction of Tsuen Wan Drainage Tunnel
Water Quality Results at Sik Sik Yuen Ho Fung College (I-1)
Jan-11 to Apr-11

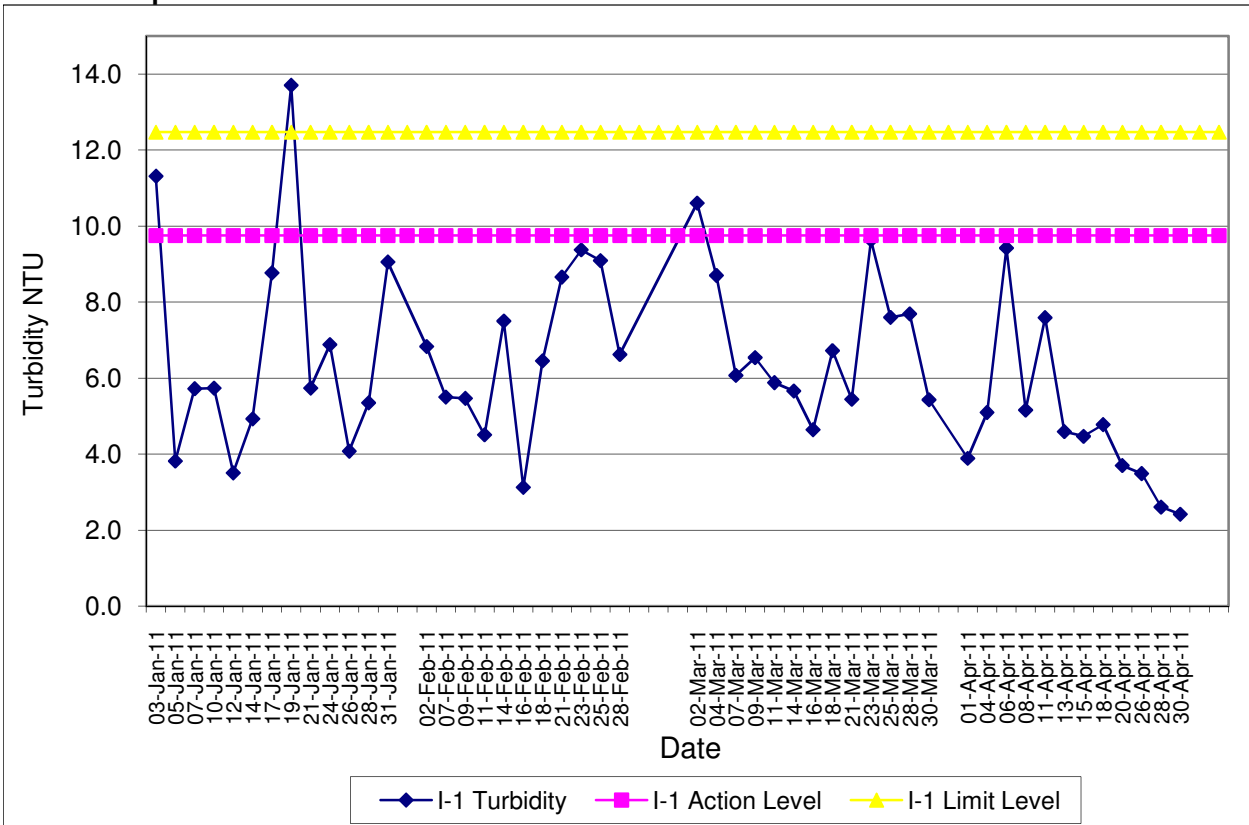

Contract No. DC/2007/12 - Design and Construction of Tsuen Wan Drainage Tunnel
Water Quality Results at Sik Sik Yuen Ho Fung College (I-1-C)
Jan-11 to Apr-11

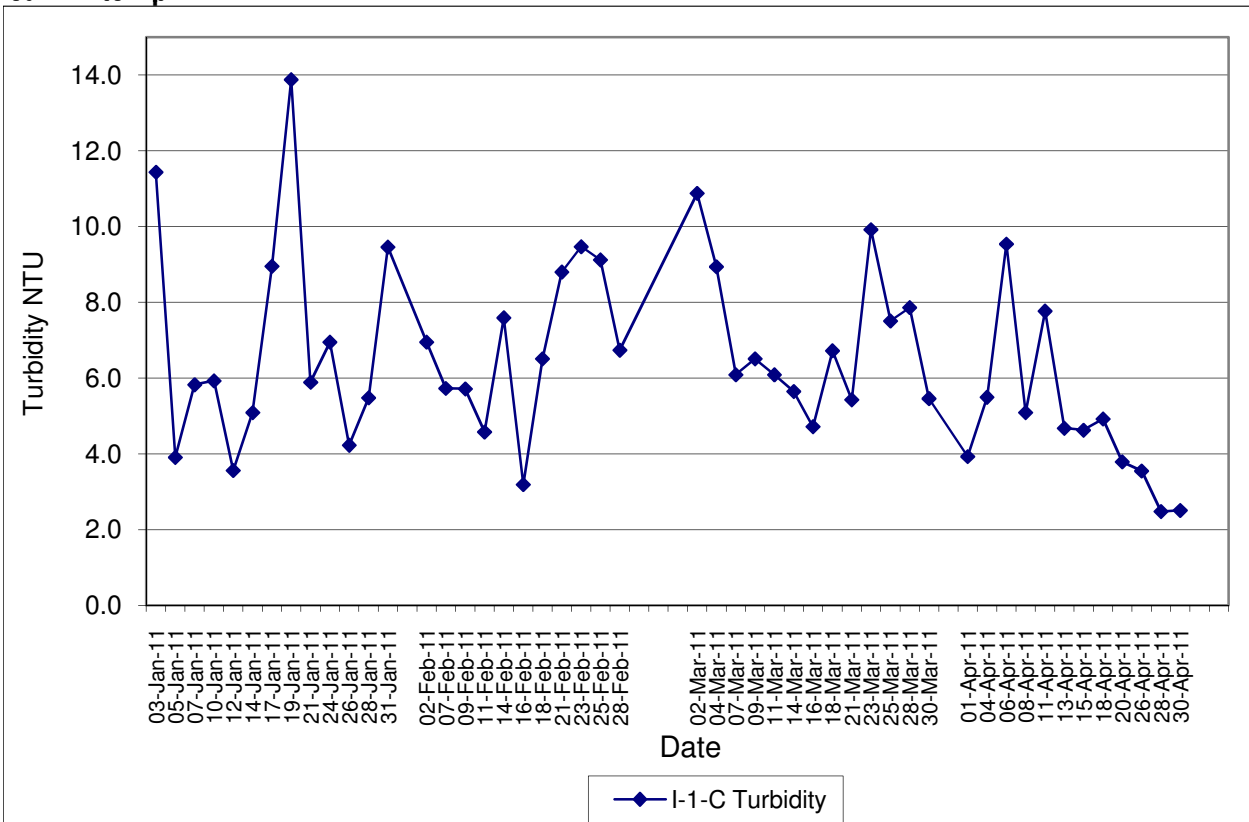

Contract No. DC/2007/12 - Design and Construction of Tsuen Wan Drainage Tunnel
Water Quality Results at Hong Hoi Chee Hong Temple (I-2)
Jan-11 to Apr-11

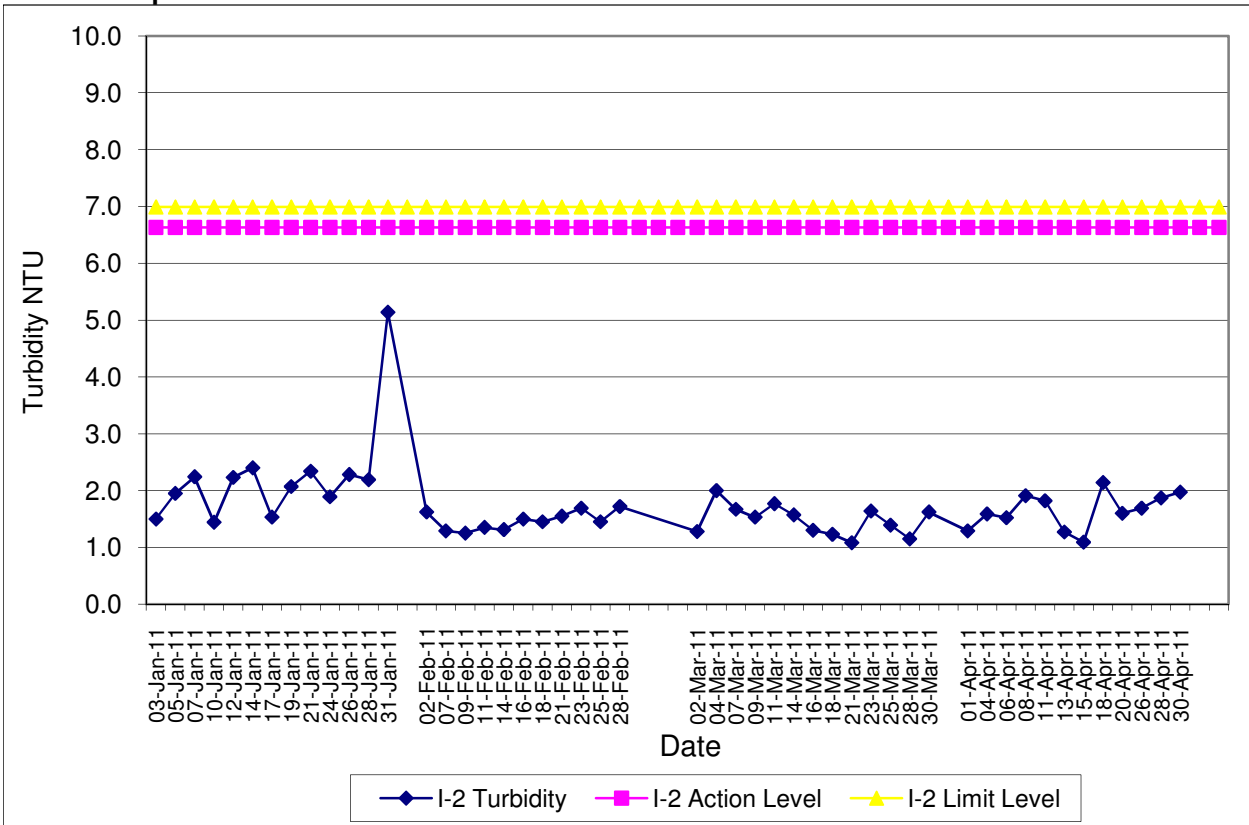

Contract No. DC/2007/12 - Design and Construction of Tsuen Wan Drainage Tunnel
Water Quality Results at Hong Hoi Chee Hong Temple (I-2-C)
Jan-11 to Apr-11

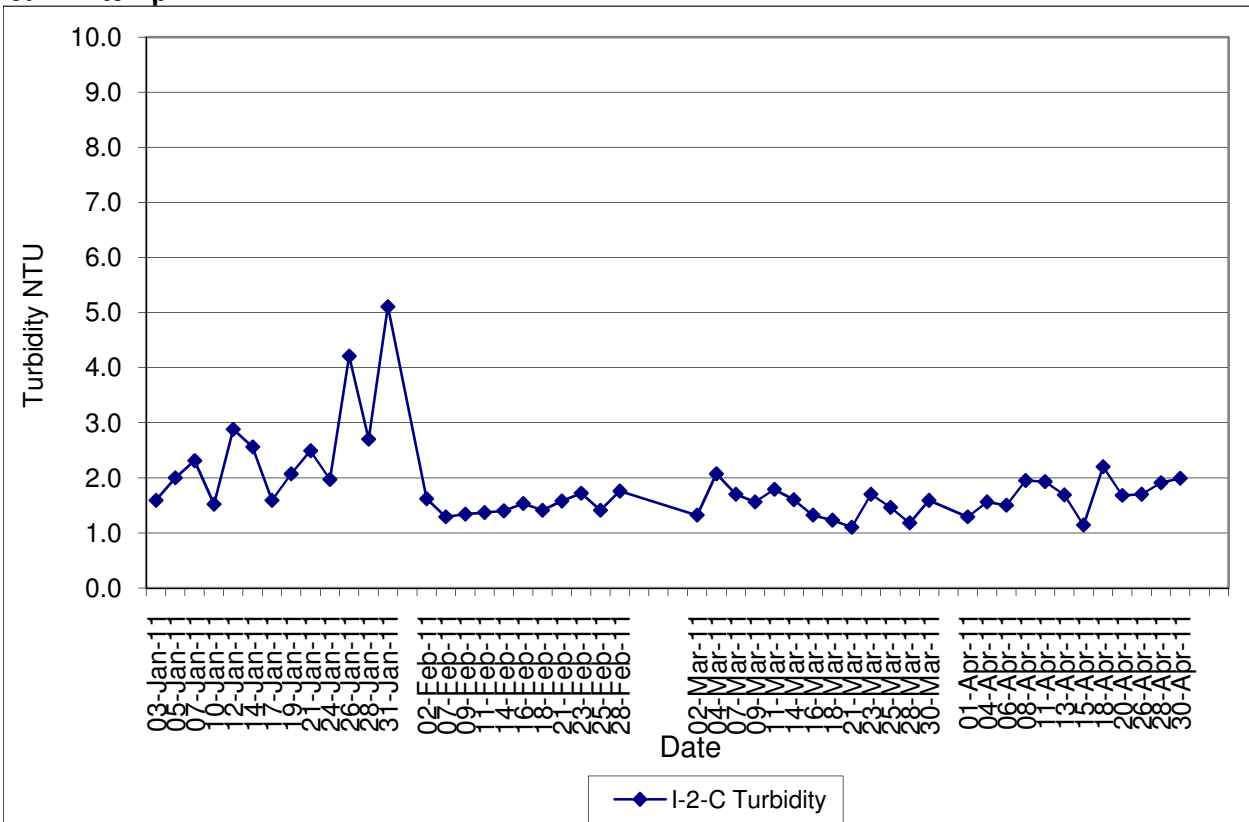

Contract No. DC/2007/12 - Design and Construction of Tsuen Wan Drainage Tunnel
Water Quality Results at Squatters (I-3)
Jan-11 to Apr-11

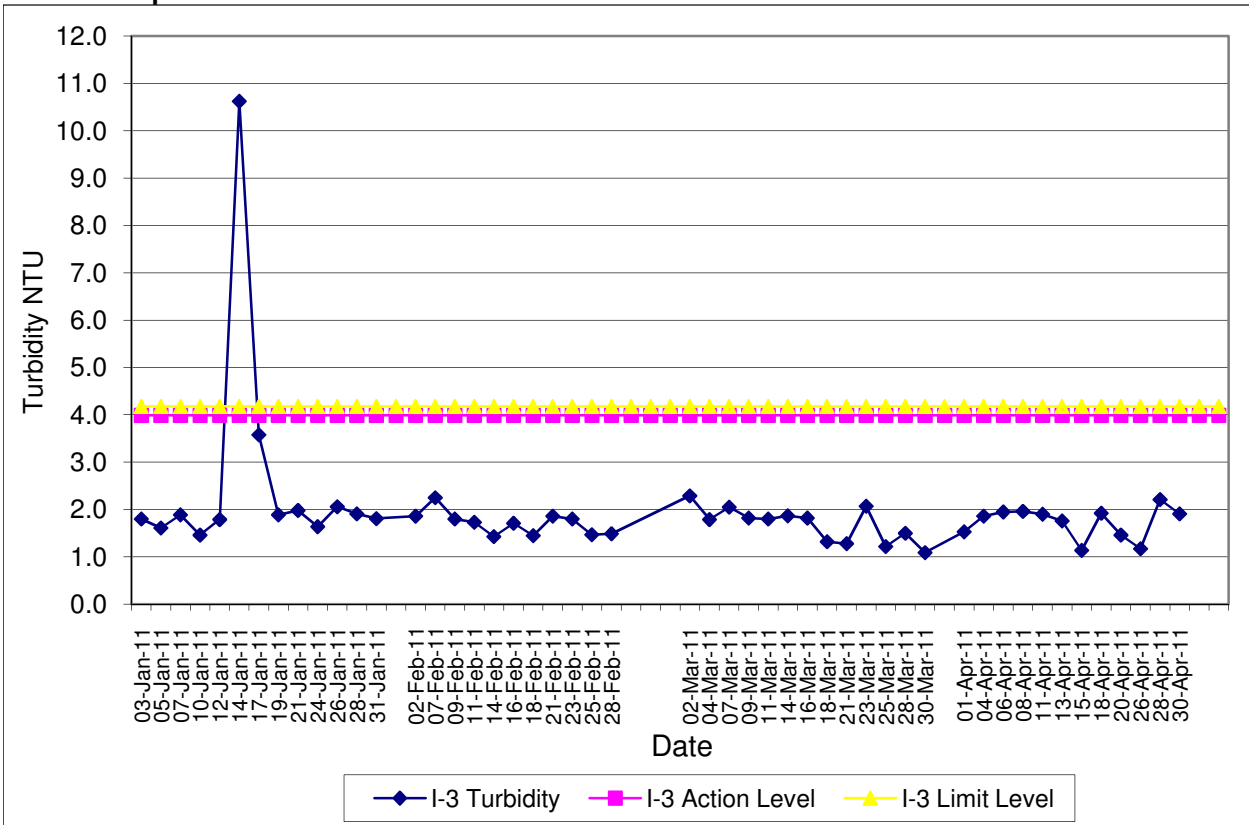

Contract No. DC/2007/12 - Design and Construction of Tsuen Wan Drainage Tunnel
Water Quality Results at Squatters (I-3-C)
Jan-11 to Apr-11

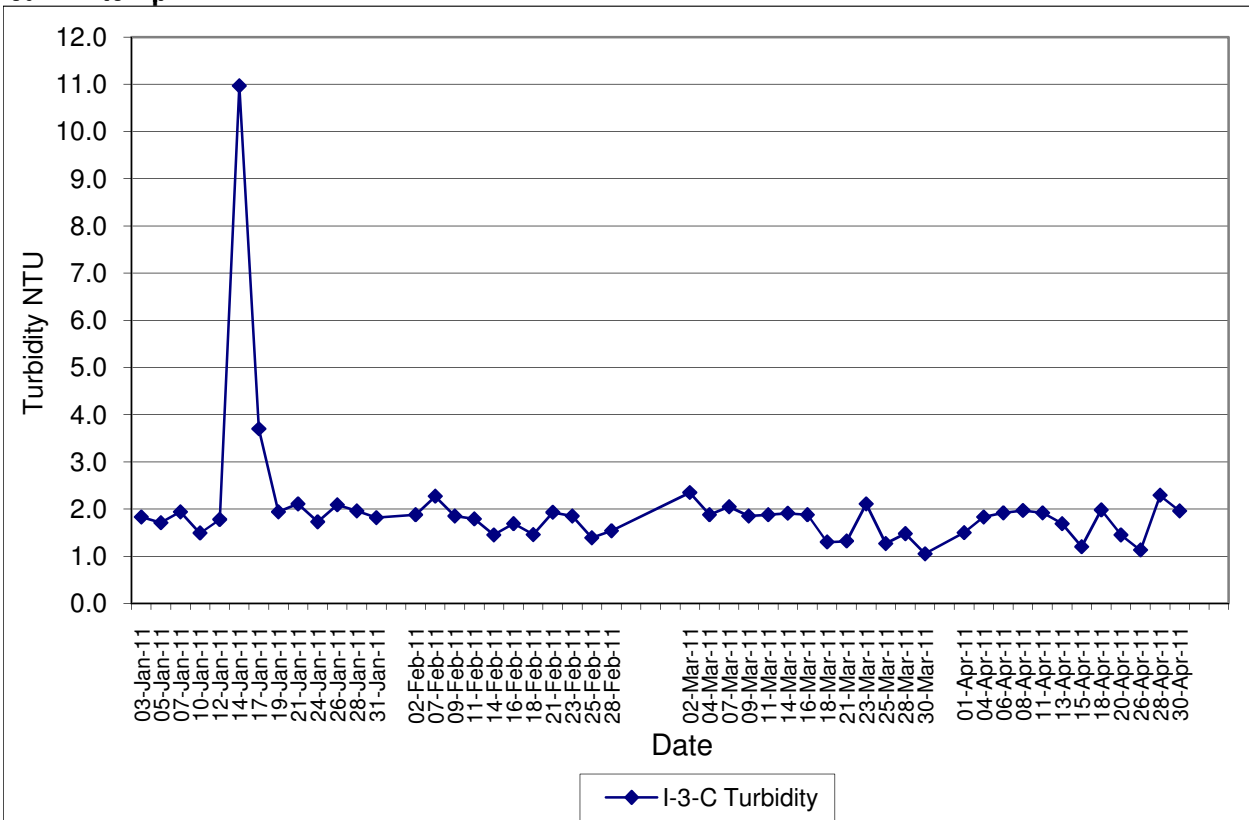

**Contract No. DC/2007/12 - Design and Construction of Tsuen Wan Drainage Tunnel
 Water Quality Results at Sik Sik Yuen Ho Fung College (I-1)
 Jan-11 to Apr-11**

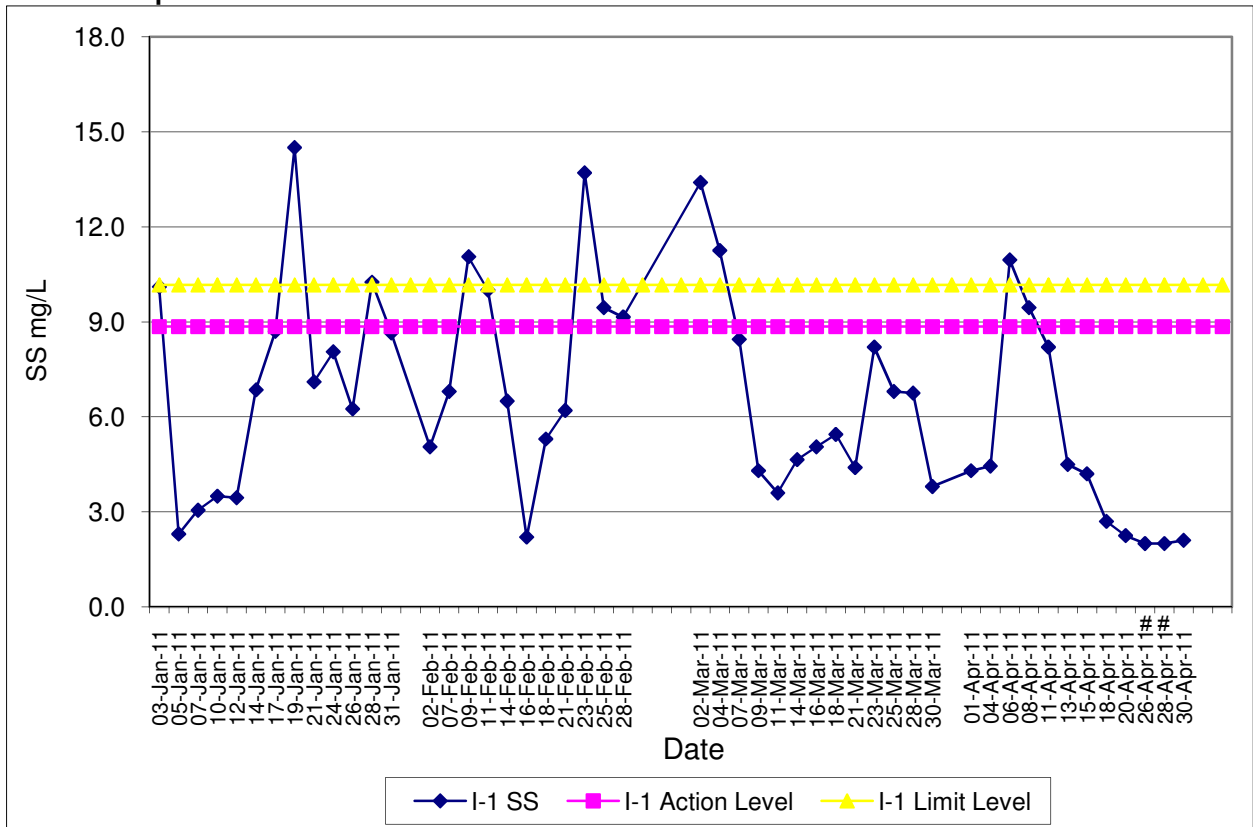

**Contract No. DC/2007/12 - Design and Construction of Tsuen Wan Drainage Tunnel
 Water Quality Results at Sik Sik Yuen Ho Fung College (I-1-C)
 Jan-11 to Apr-11**

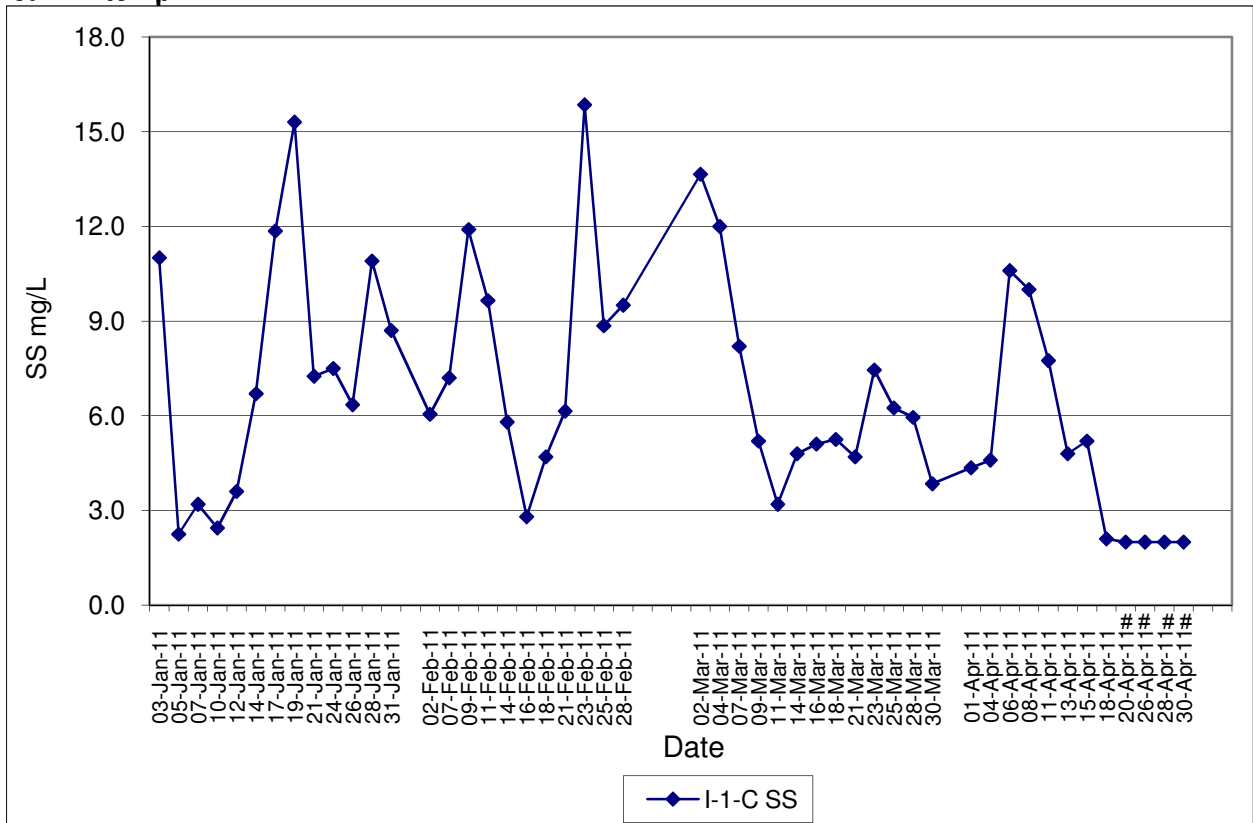

Note: # - For average SS level smaller than 2mg/L, the levels are plotted as 2mg/L in the graphs.

Contract No. DC/2007/12 - Design and Construction of Tsuen Wan Drainage Tunnel
Water Quality Results at Hong Hoi Chee Hong Temple (I-2)
Jan-11 to Apr-11

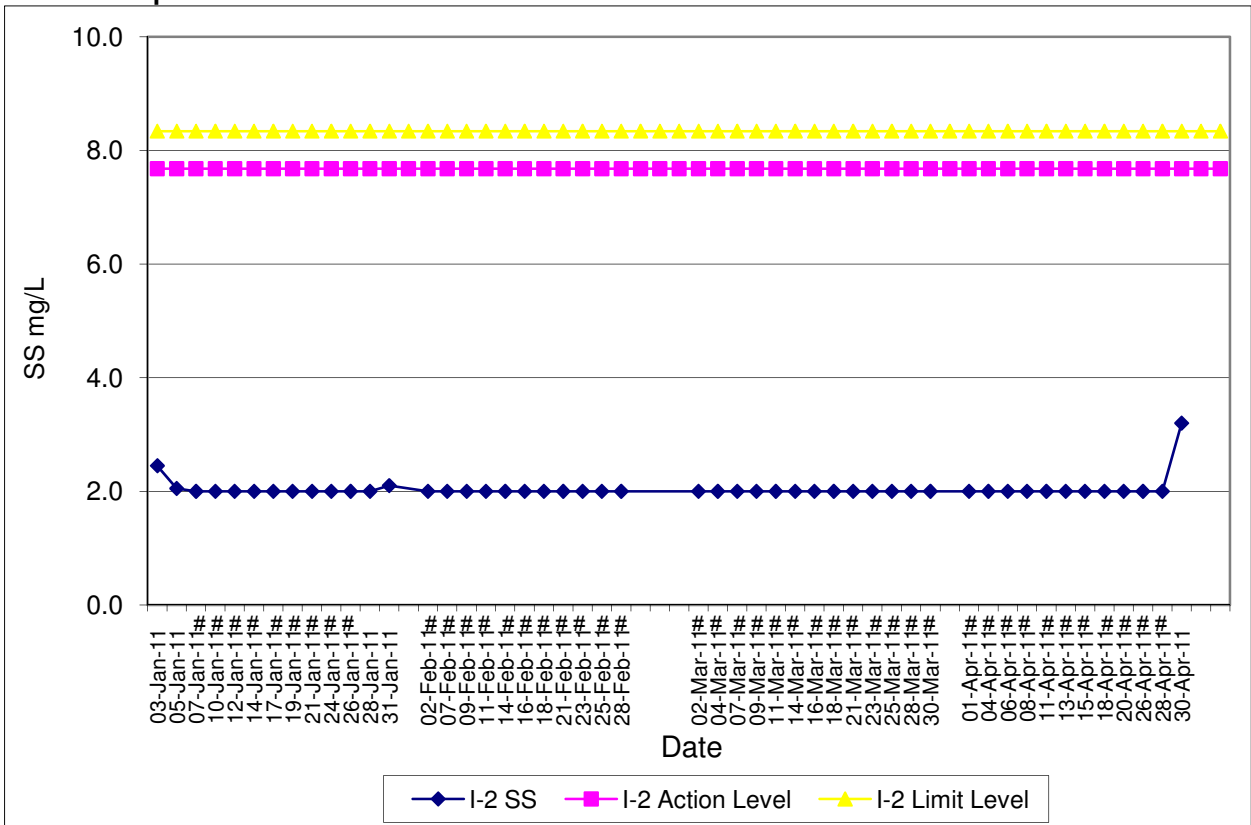

Contract No. DC/2007/12 - Design and Construction of Tsuen Wan Drainage Tunnel
Water Quality Results at Hong Hoi Chee Hong Temple (I-2-C)
Jan-11 to Apr-11

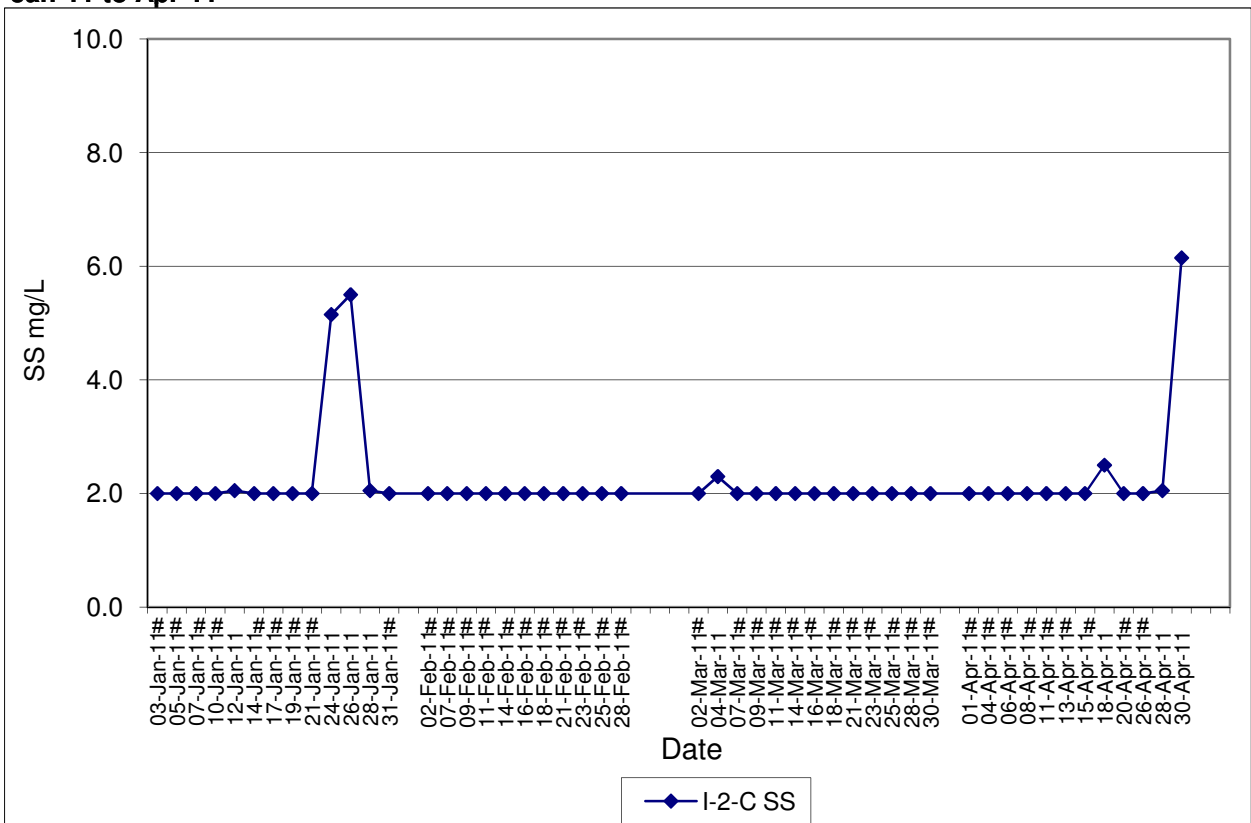

Note: # - For average SS level smaller than 2mg/L, the levels are plotted as 2mg/L in the graphs.

Contract No. DC/2007/12 - Design and Construction of Tsuen Wan Drainage Tunnel
Water Quality Results at Squatters (I-3)
Jan-11 to Apr-11

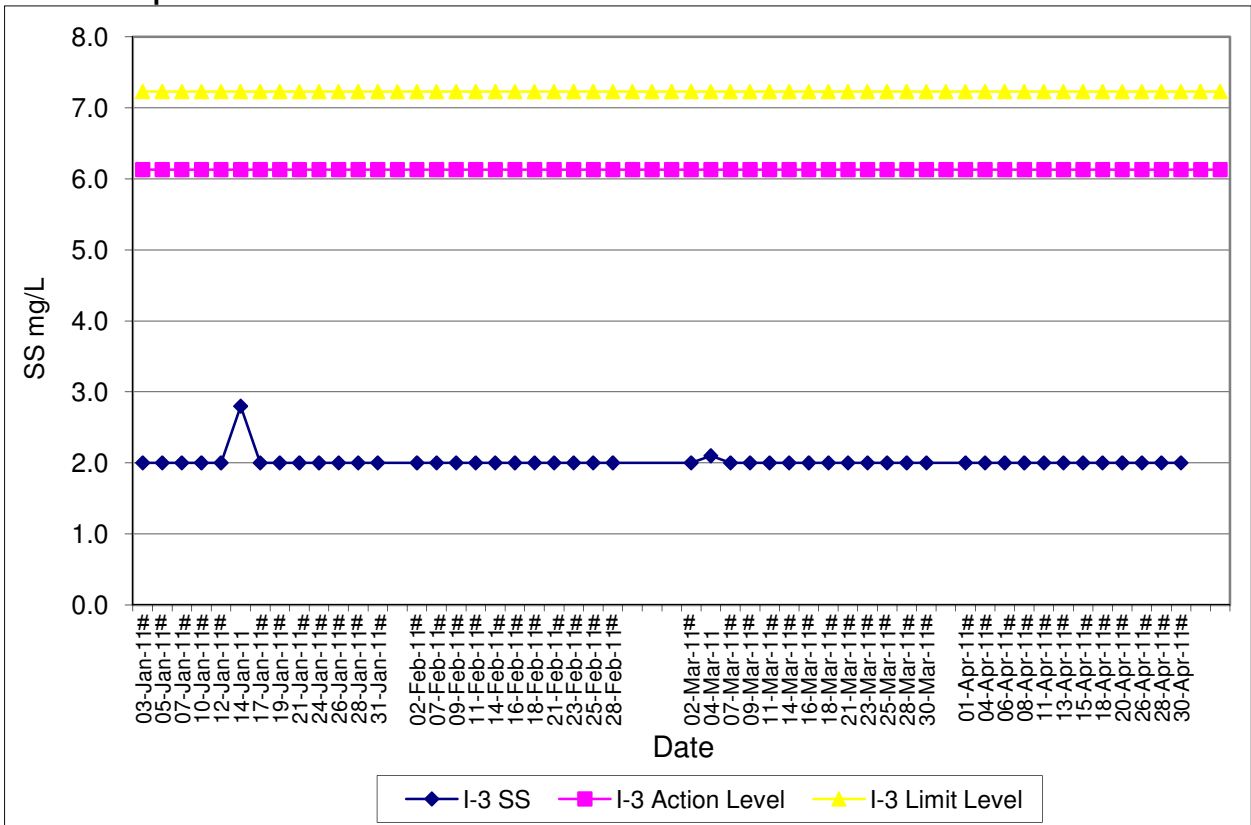

Contract No. DC/2007/12 - Design and Construction of Tsuen Wan Drainage Tunnel
Water Quality Results at Squatters (I-3-C)
Jan-11 to Apr-11

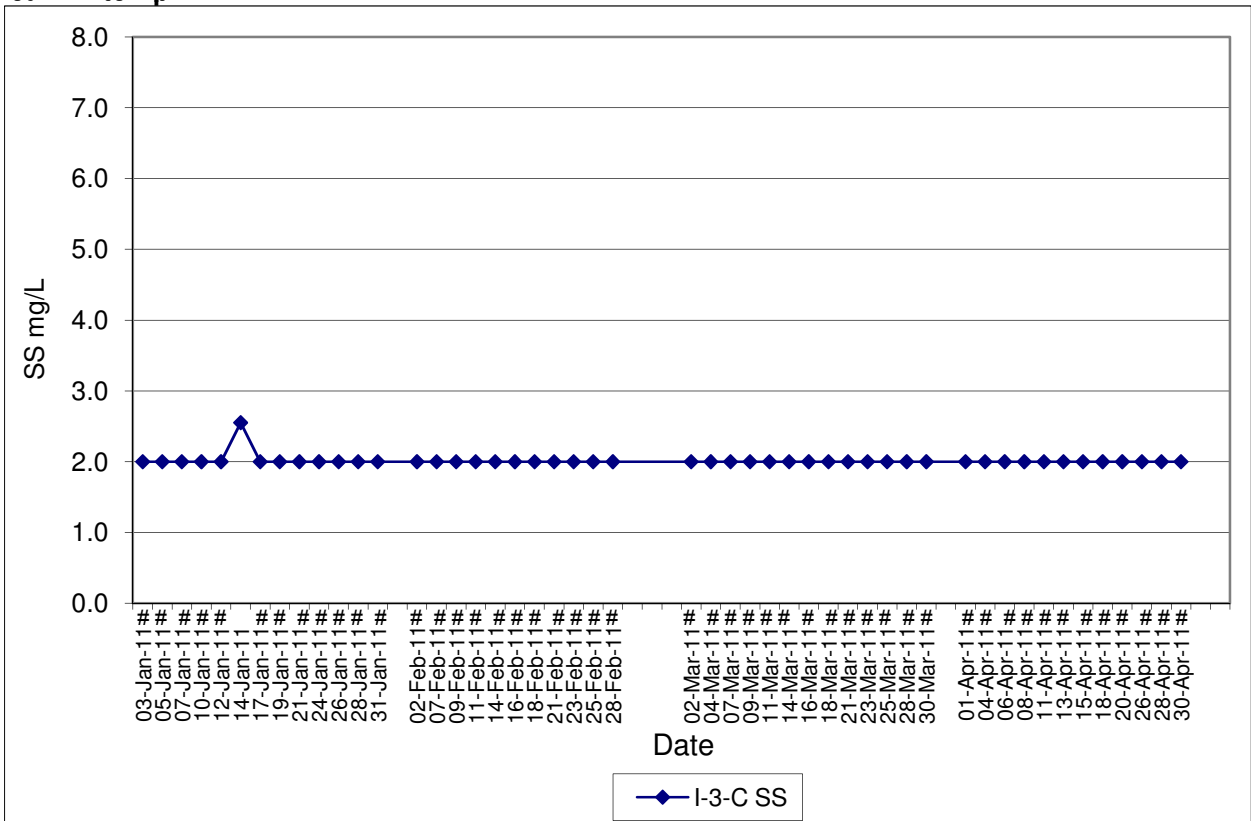

Note: # - For average SS level smaller than 2mg/L, the levels are plotted as 2mg/L in the graphs.

Contract No. DC/2007/12 - Design and Construction of Tsuen Wan Drainage Tunnel

Marine Water Quality Impact Monitoring Results

Monitoring Locations	Date	Depth	Start Time	Weather	Water Depth(m)	Temp			DO(mg/L)			pH			Turbidity(NTU)			SS (mg/L)			Remarks:	Action to be taken																			
						1	2	Avg	1	2	Avg	1	2	Avg	1	2	Avg	1	2	Avg																					
Outfall 1 During Flood Tide O-1(FT)	01-Apr-11	Surface	16:30	Sunny	1	22.20	22.10	22.15	7.35	7.42	7.39	6.84 / 6.81	8.31	8.31	8.31	3.50	3.61	3.58	5.00	4.90	5.47	Works in Portion E	Nil																		
		Middle			4.25	22.10	22.20	7.25	7.29	7.27	8.31	8.31	8.31	3.43	3.58	5.10	6.40																								
		Bottom			7.5	22.20	22.10	7.31	7.35	7.33	6.99 / 6.96	8.31	8.31	8.31	3.64	3.73	5.60	5.80																							
	04-Apr-11	Surface	08:30	Cloudy	1	19.60	19.70	19.60	7.73	7.63	7.68	6.84 / 6.81	8.40	8.40	8.41	1.16	1.21	1.13	2.50	2.60	2.55			Works in Portion E	Nil																
		Middle			4.5	19.70	19.60	7.40	7.36	7.38	8.41	8.41	8.41	1.05	1.11	3.50	2.00																								
		Bottom			8	19.50	19.50	7.33	7.45	7.39	6.99 / 6.96	8.41	8.41	8.41	1.10	1.14	2.50	2.20																							
	06-Apr-11	Surface	08:50	Fine	1	20.50	20.50	20.52	7.78	7.82	7.80	6.84 / 6.81	8.43	8.43	8.43	2.41	2.46	2.34	3.40	5.50	4.97					Works in Portion E	Nil														
		Middle			4.75	20.50	20.50	7.77	7.80	7.79	8.43	8.43	8.43	2.30	2.26	5.00	6.40																								
		Bottom			8.5	20.50	20.60	7.91	7.95	7.93	6.99 / 6.96	8.43	8.43	8.43	2.23	2.40	5.60	3.90																							
	08-Apr-11	Surface	09:12	Sunny	1	22.70	22.70	22.63	7.14	7.22	7.18	6.84 / 6.81	8.39	8.39	8.39	1.70	1.72	1.81	5.70	5.20	5.35							Works in Portion E	Nil												
		Middle			4.5	22.60	22.70	7.38	7.41	7.40	8.39	8.39	8.39	1.80	1.83	6.00	4.70																								
		Bottom			8	22.60	22.50	7.33	7.39	7.36	6.99 / 6.96	8.39	8.39	8.39	1.92	1.86	5.60	4.90																							
	11-Apr-11	Surface	10:20	Sunny	1	26.10	26.10	26.10	7.40	7.36	7.38	6.84 / 6.81	8.58	8.58	8.58	2.20	2.16	2.24	5.10	4.90	5.27									Works in Portion E	Nil										
		Middle			4.5	26.10	26.10	7.19	7.23	7.21	8.59	8.58	8.58	2.30	2.34	7.00	5.00																								
		Bottom			8	26.10	26.10	7.48	7.44	7.46	6.99 / 6.96	8.58	8.58	8.58	2.18	2.27	4.60	5.00																							
	13-Apr-11	Surface	14:33	Sunny	1	22.70	22.60	22.62	7.62	7.59	7.61	6.84 / 6.81	8.59	8.59	8.59	1.05	1.08	1.13	4.10	3.20	3.90											Works in Portion E	Nil								
		Middle			4.25	22.60	22.60	7.50	7.52	7.51	8.59	8.59	8.59	1.02	1.16	3.20	4.80																								
		Bottom			7.5	22.60	22.60	7.54	7.61	7.58	6.99 / 6.96	8.59	8.59	8.59	1.21	1.27	5.00	3.10																							
	15-Apr-11	Surface	15:33	Sunny	1	27.00	27.00	27.05	7.52	7.55	7.54	6.84 / 6.81	8.60	8.60	8.61	1.27	1.25	1.25	2.10	<2.00	2.37													Works in Portion E	Nil						
		Middle			4.25	27.10	27.10	7.41	7.46	7.44	8.60	8.61	8.61	1.18	1.26	2.80	2.60																								
		Bottom			7.5	27.00	27.10	7.49	7.53	7.51	6.99 / 6.96	8.61	8.61	8.61	1.25	1.29	2.40	2.30																							
	18-Apr-11	Surface	17:33	Fine	1	25.40	25.40	25.38	7.16	7.19	7.18	6.84 / 6.81	8.57	8.57	8.57	3.61	3.57	3.63	6.60	4.80	5.38															Works in Portion E	Nil				
		Middle			4.25	25.40	25.40	7.19	7.25	7.22	8.57	8.57	8.57	3.66	3.70	5.30	4.60																								
		Bottom			7.5	25.40	25.30	7.04	7.08	7.06	6.99 / 6.96	8.57	8.57	8.57	3.62	3.60	6.40	4.60																							
	20-Apr-11	Surface	08:45	Fine	1	24.30	24.30	24.30	7.03	7.07	7.05	6.84 / 6.81	8.37	8.37	8.37	3.70	3.65	3.51	4.60	5.50	4.32																	Works in Portion E	Nil		
		Middle			5	24.30	24.30	7.03	7.08	7.06	8.37	8.37	8.37	3.40	3.51	4.00	4.00																								
		Bottom			9	24.30	24.30	7.11	7.21	7.16	6.99 / 6.96	8.37	8.37	8.37	3.40	3.37	4.40	3.40																							
	26-Apr-11	Surface	12:05	Sunny	1	27.50	27.40	27.40	7.38	7.41	7.40	6.84 / 6.81	8.37	8.38	8.37	3.17	3.19	3.35	2.10	2.60	2.57																			Works in Portion E	Nil
		Middle			4.5	27.40	27.40	7.28	7.33	7.31	8.37	8.37	8.37	3.40	3.56	3.40	2.70																								
		Bottom			8	27.30	27.40	7.23	7.21	7.22	6.99 / 6.96	8.37	8.38	8.38	3.38	3.41	2.20	2.40																							
28-Apr-11	Surface	14:35	Cloudy	1	27.90	27.90	27.87	7.26	7.28	7.27	6.84 / 6.81	8.49	8.49	8.49	2.16	2.21	2.17	9.60	8.60	8.10	Works in Portion E	Nil																			
	Middle			4.25	27.90	27.90	7.09	7.11	7.10	8.49	8.49	8.49	2.09	2.11	7.60	8.80																									
	Bottom			7.5	27.80	27.80	7.18	7.21	7.20	6.99 / 6.96	8.49	8.49	8.49	2.20	2.25	8.60	7.40																								
30-Apr-11	Surface	07:45	Rainy	1	24.10	24.10	24.03	7.03	7.08	7.06	6.84 / 6.81	8.39	8.39	8.38	2.05	2.02	2.11	2.30	3.90	4.07			Works in Portion E	Nil																	
	Middle			4.5	24.00	24.00	7.19	7.29	7.24	8.38	8.38	8.38	2.10	2.14	5.50	4.00																									
	Bottom			8	24.00	24.00	7.22	7.26	7.24	6.99 / 6.96	8.38	8.38	8.38	2.18	2.19	5.30	3.40																								
-	Surface	-	-	-	-	-	-	-	-	-	6.84 / 6.81	-	-	-	-	-	-	-	-																						
	Middle			-	-	-	-	-	-	-	-	-	-	-	-	-	-	-	-							-															
	Bottom			-	-	-	-	-	-	-	-	-	-	-	-	-	-	-	-							-															
-	Surface	-	-	-	-	-	-	-	-	-	6.84 / 6.81	-	-	-	-	-	-	-	-																						
	Middle			-	-	-	-	-	-	-	-	-	-	-	-	-	-	-	-									-													
	Bottom			-	-	-	-	-	-	-	-	-	-	-	-	-	-	-	-									-													
-	Surface	-	-	-	-	-	-	-	-	-	6.84 / 6.81	-	-	-	-	-	-	-	-																						
	Middle			-	-	-	-	-	-	-	-	-	-	-	-	-	-	-	-											-											
	Bottom			-	-	-	-	-	-	-	-	-	-	-	-	-	-	-	-											-											
Control of Outfall 1 During Flood Tide O-1-C(FT)	01-Apr-11	Surface	16:04	Sunny	1	22.20	22.30	22.30	7.29	7.34	7.32	-	8.30	8.30	8.31	3.74	3.62	3.64	6.20											6.20	6.10	Nil	Nil								
		Middle			6.75	22.30	22.30	7.25	7.27	7.26	8.31	8.31	8.31	3.60	3.57	7.20	6.20																								
		Bottom			12.5	22.40	22.30	7.33	7.38	7.36	8.31	8.31	8.31	3.70	3.61	5.10	5.70																								
	04-Apr-11	Surface	08:10	Cloudy	1	19.80	19.80	19.77	7.68	7.73	7.71	-	8.40	8.40	8.41	1.21	1.15	1.15	3.50											2.60	3.12			Nil	Nil						
		Middle			6.75	19.80	19.70	7.47	7.55	7.51	8.41	8.41	8.41	1.17	1.08	2.20	3.30																								
		Bottom			12.5	19.70	19.80	7.42	7.47	7.45	8.41	8.41	8.41	1.12	1.16	3.80	3.30																								
	06-Apr-11	Surface	08:20	Fine	1	20.50	20.50	20.55	7.64	7.69	7.67	-	8.43	8.43	8.43	2.50	2.44	2.42	4.80											3.90	4.40					Nil	Nil				
		Middle			7	20.60	20.60	7.60	7.63	7.62	8.43	8.42	8.43	2.30	2.37	4.40	4.10																								
		Bottom			13	20.50	20.60	7.86	7.81	7.84	8.42	8.43	8.43	2.40	2.51	4.30	4.90																								
	08-Apr-11	Surface	08:40	Sunny	1	22.80	22.70	22.73	7.54	7.59	7.57	-	8.38	8.39	8.39	1.66	1.72	1.82	3.70											4.00	4.20							Nil	Nil		
		Middle			7	22.70	22.70	7.34	7.37	7.36	8.39	8.39	8.39	1.89	1.81	3.90	4.10																								
		Bottom			13	22.80	22.70	7.48	7.43	7.46	8.40	8.39	8.39	1.94	1.90	4.50	5.00																								
	11-Apr-11	Surface	09:55	Sunny	1	26.00	26.10	26.07	7.38	7.34	7.36	-	8.58	8.58	8.59	2.18	2.15	2.25	4.10											4.40	4.27									Nil	Nil
		Middle			7	26.10	26.10	7.25	7.27	7.26	8.59	8.59	8.59	2.40	2.37	4.50	5.00																								
		Bottom			13	26.10	26.00	7.20	7.24	7.22	8.59	8.59	8.59	2.16	2.24	4.20	3.40																								
	13-Apr-11	Surface	14:05	Sunny	1	22.50	22.50	22.57	7.48	7.53	7.51	-	8.58	8.59	8.59	1.04	1.11	1.11	2.00		3.20	3.03								Nil	Nil										
		Middle			6.75	22.60	22.60	7.74	7.78	7.76	8.60	8.60	8.60	1.15	1.08	4.70	2.80																								
		Bottom			12.5	22.60	22.60	7.68	7.62	7.65	8.59	8.59	8.59	1.31	1.20	2.00	3.50																								
	15-Apr-11	Surface	15:06	Sunny	1	27.00	27.00	26.98	7.55	7.65	7.60	-	8.60	8.61	8.60	1.23	1.20	1.24	2.40		2.20	2.52	Nil	Nil																	
		Middle			6.5	27.00	26.90	7.29	7.33	7.31	8.61	8.60	8.60	1.14	1.20	3.00	2.60																								
		Bottom			12	27.00	27.00	7.49	7.53	7.51	8.60	8.60	8.60	1.31	1.37	2.70	2.20																								
	18-Apr-11	Surface	17:05	Fine	1	25.50	25.40	25.40	7.02	7.08	7.05	-	8.57	8.57	8.57	3.65	3.71	3.63	5.80	4.20	5.02	Nil			Nil																
		Middle			6.5	25.40	25.30</																																		

Contract No. DC/2007/12 - Design and Construction of Tsuen Wan Drainage Tunnel

Marine Water Quality Impact Monitoring Results

Monitoring Locations	Date	Depth	Start Time	Weather	Water Depth(m)	Temp			DO(mg/L)			Action/Limit Level of DO(mg/L)	pH			Turbidity(NTU)			Action/Limit Level of Tby	SS (mg/L)			Action/Limit Level of SS(mg/L)	Remarks:	Action to be taken
						1	2	Avg	1	2	Avg		1	2	Avg	1	2	Avg							
						1	2	Avg	1	2	Avg		1	2	Avg	1	2	Avg							
Outfall 1 During Ebb Tide O-1(ET)	01-Apr-11	Surface	11:22	Sunny	1	23.10	23.20	7.34	7.40	7.37	7.02 / 6.94	8.30	8.29	2.96	3.04	4.70	5.10	5.38	Works in Portion E	Nil					
		Middle			4.25	23.20	23.20	7.17	7.27	7.22	8.29	8.29	3.15	3.02	5.80	5.00									
		Bottom			7.5	23.20	23.20	7.31	7.34	7.33	6.7 / 6.48	8.29	8.29	2.86	3.00	6.50	5.20								
	04-Apr-11	Surface	12:31	Cloudy	1	19.60	19.60	7.66	7.70	7.68	7.02 / 6.94	8.41	8.41	1.77	1.74	5.20	5.00	4.62	Works in Portion E	Nil					
		Middle			4.5	19.50	19.50	7.48	7.59	7.54	8.42	8.41	1.57	1.66	4.50	3.90									
		Bottom			8	19.60	19.50	7.64	7.79	7.72	6.7 / 6.48	8.41	8.42	1.60	1.57	5.30	3.80								
	06-Apr-11	Surface	14:33	Fine	1	20.70	20.70	7.82	7.86	7.84	7.02 / 6.94	8.45	8.45	1.35	1.38	2.70	2.00	2.62	Nil	Nil					
		Middle			4.5	20.80	20.80	7.97	8.00	7.99	8.45	8.45	1.42	1.46	4.00	2.60									
		Bottom			8	20.80	20.70	7.68	7.73	7.71	6.7 / 6.48	8.45	8.45	1.44	1.45	2.40	2.00								
	08-Apr-11	Surface	15:36	Sunny	1	22.50	22.60	7.48	7.42	7.45	7.02 / 6.94	8.39	8.39	2.10	2.05	2.90	2.20	2.45	Works in Portion E	Nil					
		Middle			4.5	22.50	22.50	7.46	7.49	7.48	8.39	8.39	2.06	2.11	2.10	2.30									
		Bottom			8	22.50	22.50	7.41	7.38	7.40	6.7 / 6.48	8.39	8.40	2.03	2.10	2.60	2.60								
	11-Apr-11	Surface	15:33	Sunny	1	26.60	26.20	7.49	7.52	7.51	7.02 / 6.94	8.59	8.59	2.07	2.09	5.40	3.50	3.87	Dredging	Nil					
		Middle			4.25	26.60	26.60	7.53	7.58	7.56	8.58	8.58	2.15	2.04	2.70	3.00									
		Bottom			7.5	26.60	26.60	7.55	7.61	7.58	6.7 / 6.48	8.58	8.59	2.16	2.19	4.20	4.40								
	13-Apr-11	Surface	09:15	Sunny	1	22.70	22.70	7.63	7.70	7.67	7.02 / 6.94	8.58	8.58	1.42	1.50	3.70	2.60	4.73	Works in Portion E	Nil					
		Middle			4.5	22.70	22.70	7.64	7.62	7.63	8.58	8.58	1.37	1.48	5.10	6.80									
		Bottom			8	22.80	22.80	7.73	7.77	7.75	6.7 / 6.48	8.57	8.57	1.51	1.57	4.10	6.10								
	15-Apr-11	Surface	10:14	Sunny	1	26.80	26.90	7.43	7.46	7.45	7.02 / 6.94	8.60	8.60	1.46	1.52	4.20	3.20	3.70	Works in Portion E	Nil					
		Middle			4.25	26.80	26.90	7.60	7.53	7.57	8.60	8.59	1.49	1.57	3.60	2.90									
		Bottom			7.5	27.00	26.90	7.27	7.31	7.29	6.7 / 6.48	8.59	8.59	1.60	1.53	4.60	3.70								
	18-Apr-11	Surface	12:37	Fine	1	25.10	25.20	7.14	7.16	7.15	7.02 / 6.94	8.54	8.54	3.66	3.73	3.50	5.00	4.02	Works in Portion E	Nil					
		Middle			4.5	25.20	25.20	7.07	7.17	7.12	8.54	8.54	3.54	3.63	4.00	3.60									
		Bottom			8	25.20	25.20	7.30	7.27	7.29	6.7 / 6.48	8.54	8.54	3.51	3.62	4.50	3.50								
20-Apr-11	Surface	15:02	Fine	1	24.50	24.60	7.80	7.11	7.46	7.02 / 6.94	8.37	8.37	1.98	2.07	3.20	2.80	3.25	Works in Portion E	Nil						
	Middle			4	24.60	24.60	7.07	7.11	7.09	8.37	8.37	2.18	2.13	3.60	3.60										
	Bottom			7	24.50	24.50	7.12	7.15	7.14	6.7 / 6.48	8.37	8.37	2.20	2.26	2.50	3.80									
26-Apr-11	Surface	17:30	Sunny	1	27.00	27.00	7.21	7.24	7.23	7.02 / 6.94	8.37	8.37	2.18	2.10	2.00	<2.00	2.48	Works in Portion E	Nil						
	Middle			4.5	27.00	27.10	7.27	7.35	7.31	8.37	8.37	2.07	2.17	2.10	2.70										
	Bottom			8	27.20	27.10	7.17	7.22	7.20	6.7 / 6.48	8.38	8.38	2.17	2.09	3.40	2.70									
28-Apr-11	Surface	09:38	Cloudy	1	27.60	27.60	7.18	7.28	7.23	7.02 / 6.94	8.47	8.47	2.25	2.27	3.50	2.50	3.00	Works in Portion E	Nil						
	Middle			4.5	27.60	27.60	7.17	7.26	7.22	8.47	8.47	2.18	2.12	3.50	2.50										
	Bottom			8	27.60	27.50	7.44	7.36	7.40	6.7 / 6.48	8.47	8.47	2.31	2.20	3.40	2.60									
30-Apr-11	Surface	10:31	Rainy	1	23.70	23.70	7.19	7.16	7.18	7.02 / 6.94	8.40	8.40	2.21	2.30	3.40	4.70	3.72	Works in Portion E	Nil						
	Middle			4.5	23.70	23.70	7.11	7.14	7.13	8.40	8.40	2.06	2.10	3.00	3.30										
	Bottom			8	23.70	23.70	7.25	7.28	7.27	6.7 / 6.48	8.40	8.41	2.09	2.13	3.20	4.70									
-	Surface	-	-	-	-	-	-	-	-	7.02 / 6.94	-	-	-	-	-	-	-	-							
	Middle			-	-	-	-	-	-	-	-	-	-	-	-										
	Bottom			-	-	-	-	-	-	-	-	-	-	-	-										
-	Surface	-	-	-	-	-	-	-	-	7.02 / 6.94	-	-	-	-	-	-	-	-							
	Middle			-	-	-	-	-	-	-	-	-	-	-	-										
	Bottom			-	-	-	-	-	-	-	-	-	-	-	-										
-	Surface	-	-	-	-	-	-	-	-	7.02 / 6.94	-	-	-	-	-	-	-	-							
	Middle			-	-	-	-	-	-	-	-	-	-	-	-										
	Bottom			-	-	-	-	-	-	-	-	-	-	-	-										
Control of Outfall 1 During Ebb Tide O-1-C(ET)	01-Apr-11	Surface	10:50	Sunny	1	23.70	23.70	7.42	7.44	7.43	8.29	8.29	3.39	3.46	4.80	4.10	4.68	Nil	Nil						
		Middle			5.75	23.70	23.60	7.23	7.30	7.27	8.29	8.29	3.21	3.15	4.10	4.80									
		Bottom			10.5	23.60	23.70	7.24	7.28	7.26	8.30	8.29	3.07	3.14	5.70	4.60									
04-Apr-11	Surface	12:08	Cloudy	1	19.50	19.50	7.57	7.61	7.59	8.42	8.41	1.71	1.68	7.00	5.50	6.60	Nil	Nil							
	Middle			5.75	19.40	19.40	7.52	7.60	7.56	8.41	8.41	1.44	1.53	6.50	6.20										
	Bottom			10.5	19.40	19.40	7.51	7.56	7.54	8.42	8.42	1.62	1.69	7.70	6.70										
06-Apr-11	Surface	14:05	Fine	1	20.70	20.70	7.44	7.53	7.49	8.44	8.44	1.28	1.36	2.70	2.00	2.55	Nil	Nil							
	Middle			5.75	20.70	20.80	7.63	7.68	7.66	8.44	8.45	1.41	1.50	<2.00	<2.00										
	Bottom			10.5	20.70	20.70	7.53	7.55	7.54	8.44	8.44	1.42	1.31	2.60	4.00										
08-Apr-11	Surface	15:10	Sunny	1	22.50	22.50	7.35	7.40	7.38	8.40	8.40	2.03	2.12	2.90	3.70	3.03	Nil	Nil							
	Middle			6	22.50	22.60	7.48	7.51	7.50	8.40	8.40	2.04	2.07	3.60	3.10										
	Bottom			11	22.50	22.40	7.50	7.55	7.53	8.39	8.39	2.13	2.17	2.30	2.60										
11-Apr-11	Surface	15:06	Sunny	1	26.50	26.50	7.40	7.43	7.42	8.59	8.58	2.20	2.17	4.50	3.00	3.65	Nil	Nil							
	Middle			5.75	26.50	26.50	7.47	7.54	7.51	8.58	8.58	2.34	2.31	3.90	3.30										
	Bottom			10.5	26.60	26.60	7.66	7.62	7.64	8.58	8.59	2.26	2.21	3.60	3.60										
13-Apr-11	Surface	08:50	Sunny	1	22.80	22.80	7.82	7.86	7.84	8.57	8.57	1.53	1.63	3.00	5.10	4.05	Nil	Nil							
	Middle			6	22.90	22.80	7.63	7.59	7.61	8.58	8.57	1.50	1.47	5.20	2.90										
	Bottom			11	22.90	22.90	7.66	7.72	7.69	8.57	8.57	1.58	1.61	3.50	4.60										
15-Apr-11	Surface	09:45	Sunny	1	26.90	26.80	7.40	7.44	7.42	8.60	8.61	1.40	1.51	3.50	3.50	3.92	Nil	Nil							
	Middle			5.5	26.90	26.90	7.51	7.53	7.52	8.61	8.61	1.60	1.57	5.00	4.00										
	Bottom			10	26.80	26.90	7.34	7.37	7.36	8.61	8.60	1.52	1.57	3.80	3.70										
18-Apr-11	Surface	12:10	Fine	1	25.30	25.30	7.19	7.23	7.21	8.54	8.54	3.80	3.71	6.30	4.50	4.15	Nil	Nil							
	Middle			5.75	25.30	25.30	7.22	7.27	7.25	8.54	8.54	3.54	3.63	2.80	4.60										
	Bottom			10.5	25.20	25.20	7.20	7.17	7.19	8.54	8.54	3.55	3.71	2.60	4.10										
20-Apr-11	Surface	14:35	Fine	1	24.50	24.50	7.27	7.23	7.25	8.37	8.37	2.20	2.30	2.80	2.80	3.57	Nil	Nil							
	Middle			5.5	24.50	24.60	7.10	7.13	7.12	8.37	8.37	2.50	2.47	5.00	3.60										
	Bottom			10	24.70	24.60	7.09	7.11	7.10	8.37	8.38	2.35	2.31	4.20	3.00										
26-Apr-11	Surface	17:05	Sunny	1	27.10	27.10	7.11	7.15	7.13	8.37	8.37	2.33	2.47	2.20	<2.00	2.38	Nil	Nil							
	Middle			5.75	27.00	27.00	7.15	7.19	7.17	8.38	8.37	2.50	2.60	3.30	2.50										
	Bottom			10.5	27.00	27.10	7.22	7.28	7.25	8.38	8.37	2.61	2.57	<2.00	2.30										
28-Apr-11	Surface	09:																							

**Contract No. DC/2007/12 - Design and Construction of Tsuen Wan Drainage Tunnel
 Water Quality Results at Outfall 1 During Flood Tide (O-1(FT))
 Jan-11 to Apr-11**

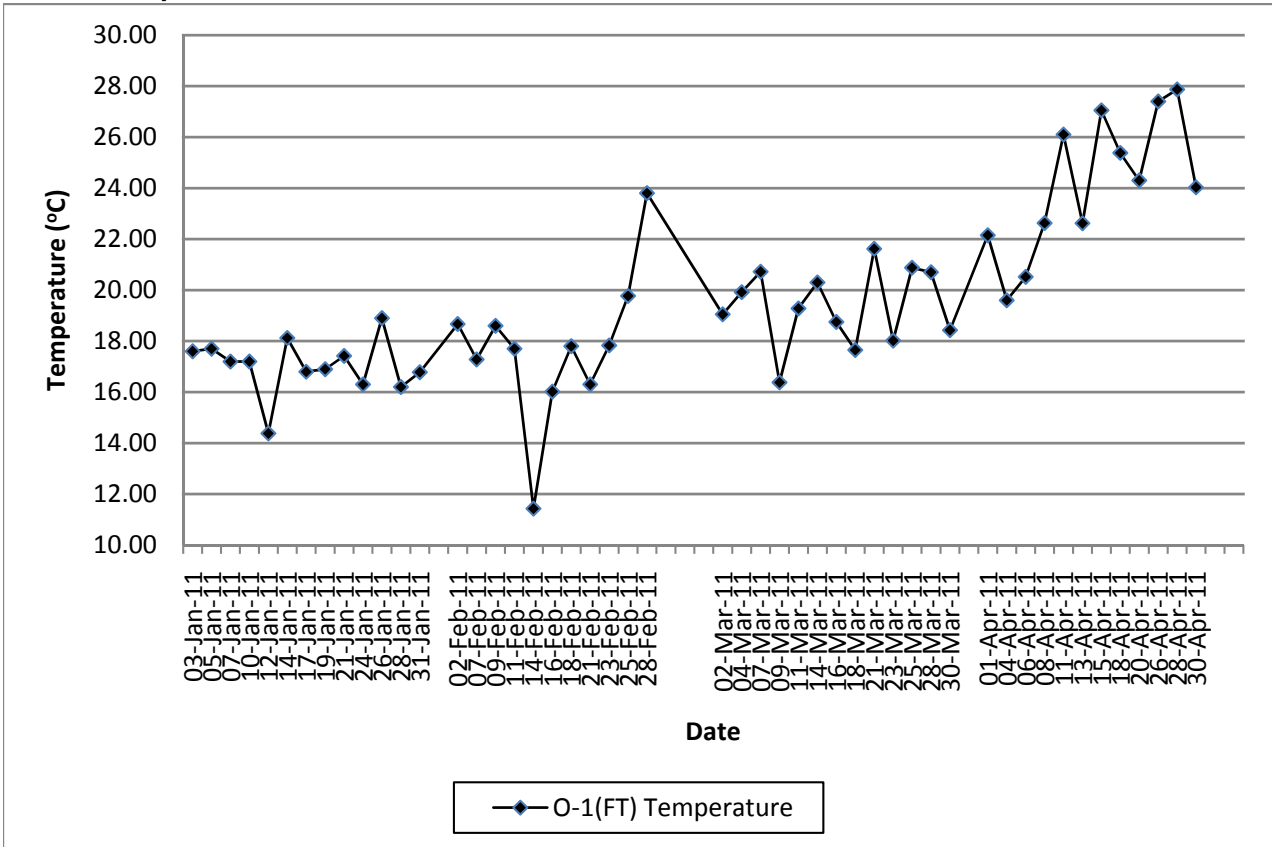

**Contract No. DC/2007/12 - Design and Construction of Tsuen Wan Drainage Tunnel
 Water Quality Results at Control of Outfall 1 During Flood Tide (O-1-C(FT))
 Jan-11 to Apr-11**

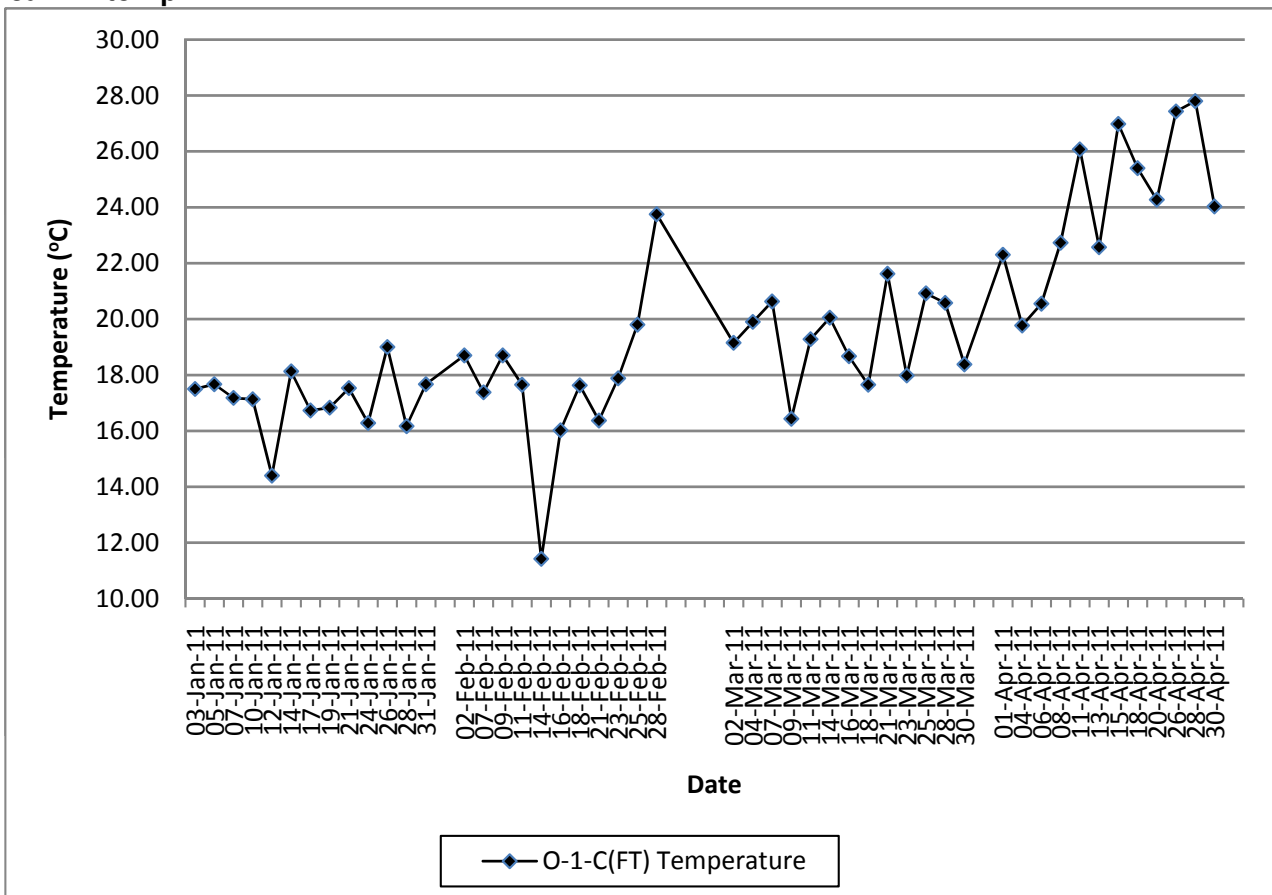

**Contract No. DC/2007/12 - Design and Construction of Tsuen Wan Drainage Tunnel
Water Quality Results at Outfall 1 During Ebb Tide (O-1(ET))
Jan-11 to Apr-11**

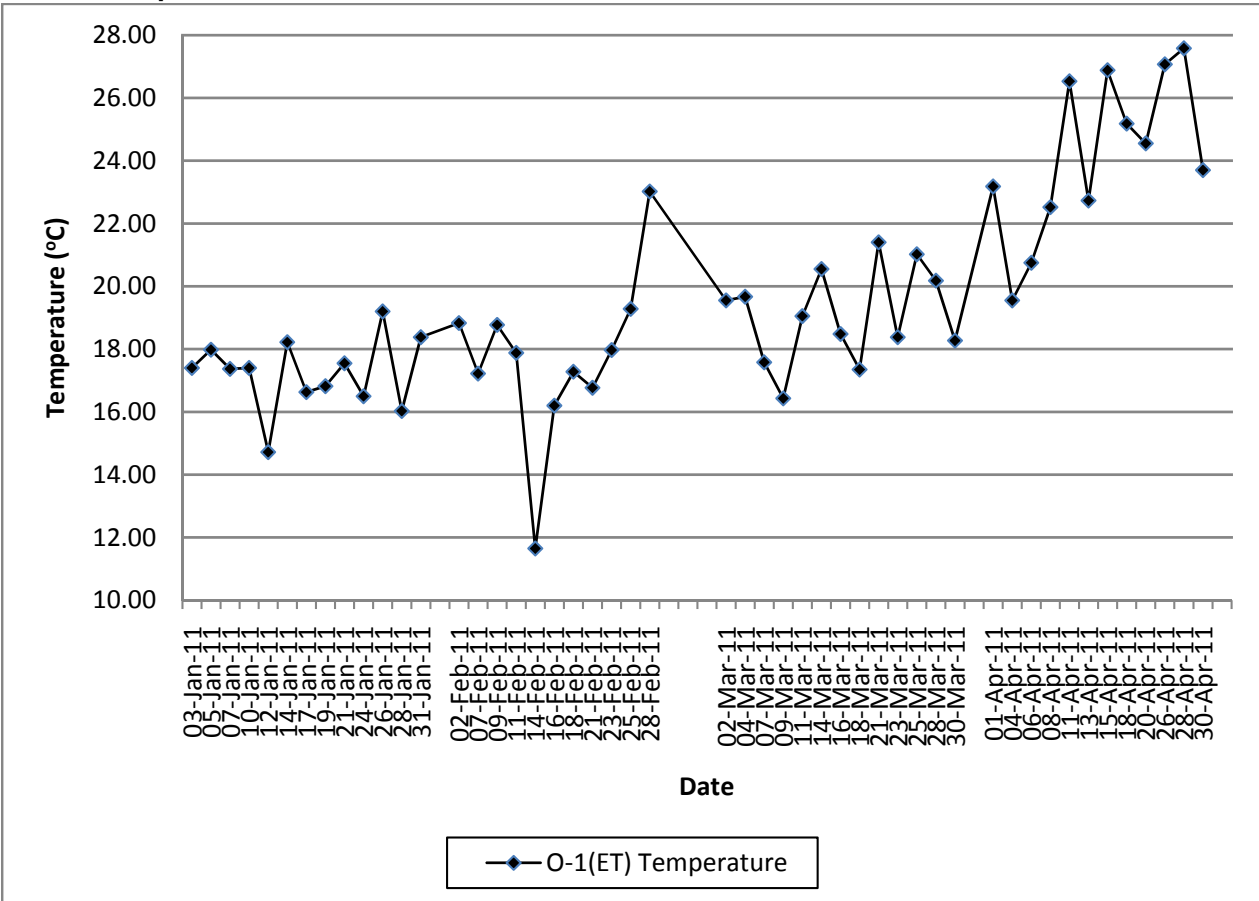

**Contract No. DC/2007/12 - Design and Construction of Tsuen Wan Drainage Tunnel
Water Quality Results at Control of Outfall 1 During Ebb Tide (O-1-C(ET))
Jan-11 to Apr-11**

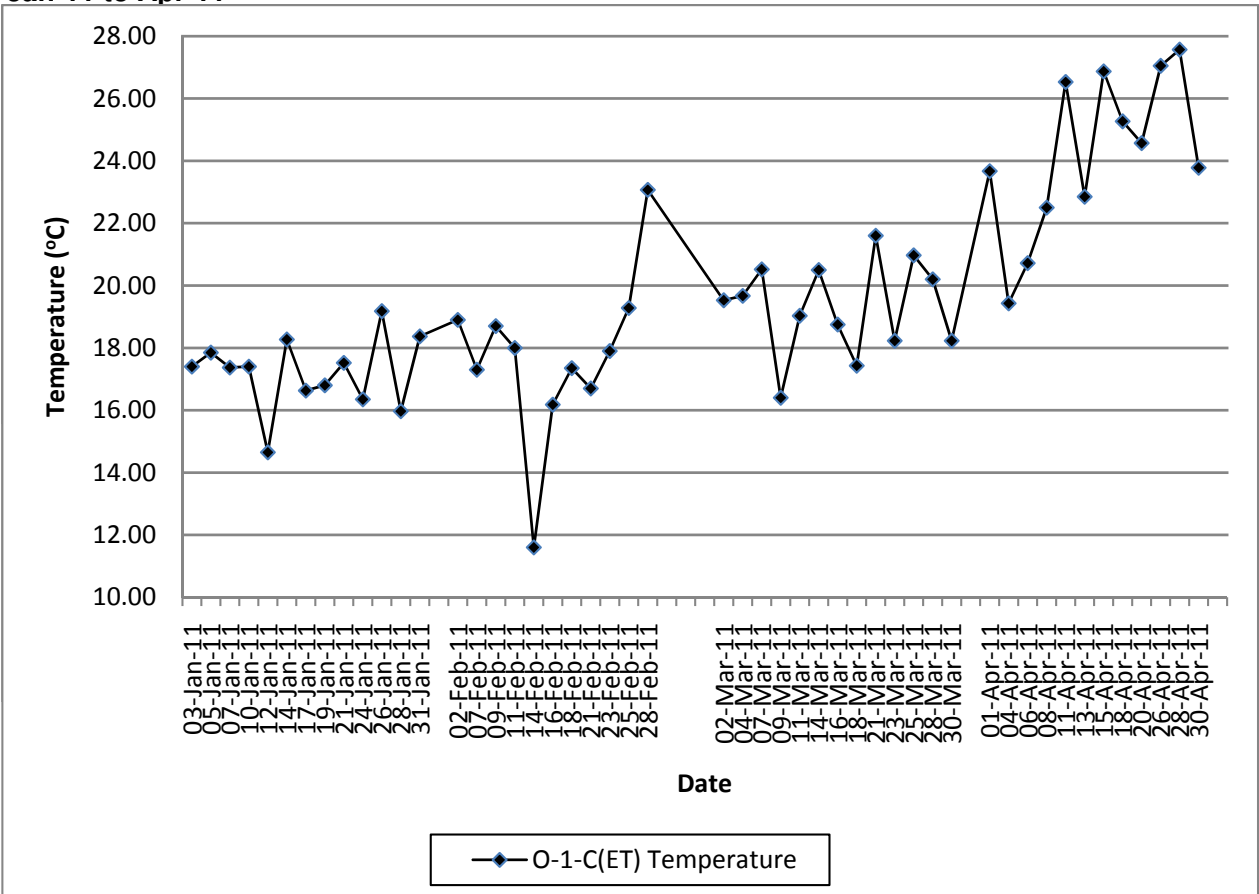

**Contract No. DC/2007/12 - Design and Construction of Tsuen Wan Drainage Tunnel
Water Quality Results at Outfall 1 During Flood Tide (O-1(FT))
Jan-11 to Apr-11**

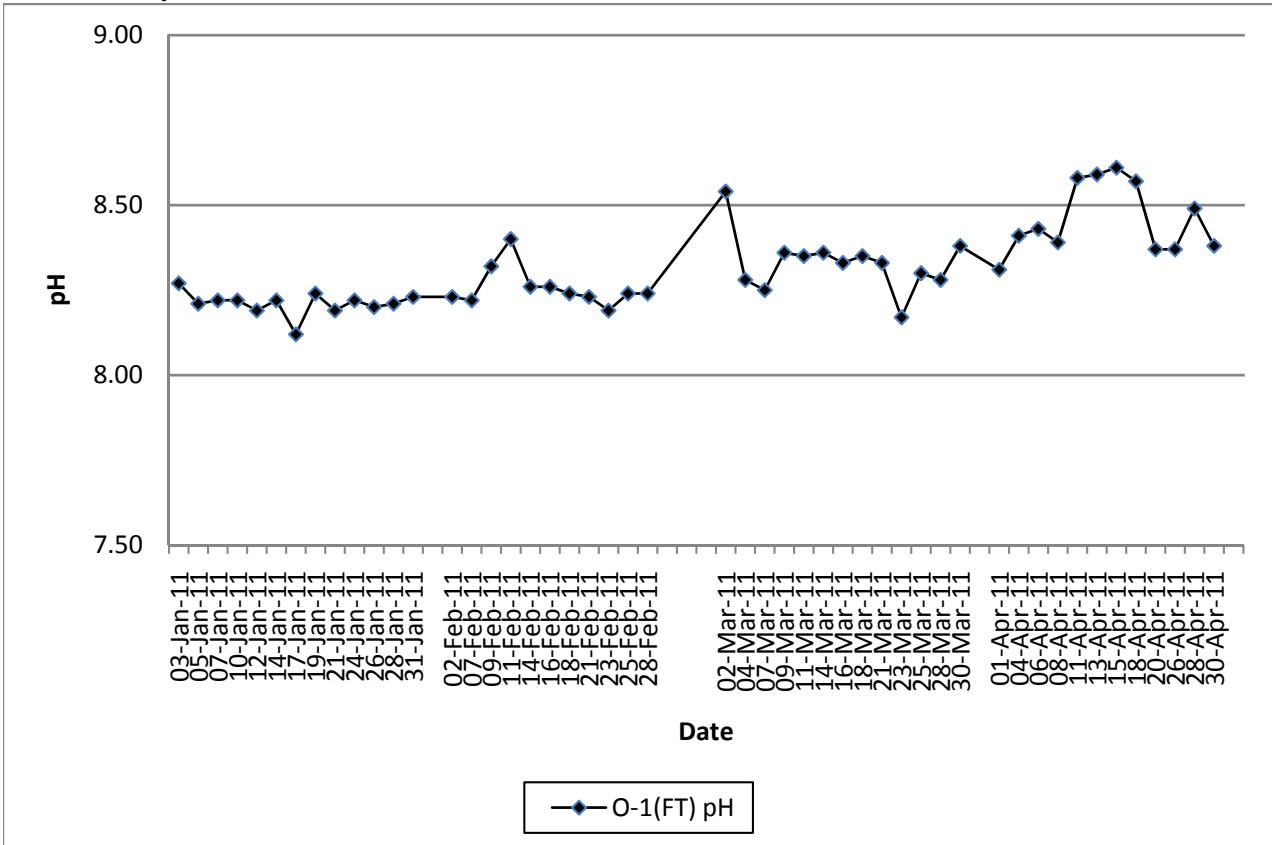

**Contract No. DC/2007/12 - Design and Construction of Tsuen Wan Drainage Tunnel
Water Quality Results at Control of Outfall 1 During Flood Tide (O-1-C(FT))
Jan-11 to Apr-11**

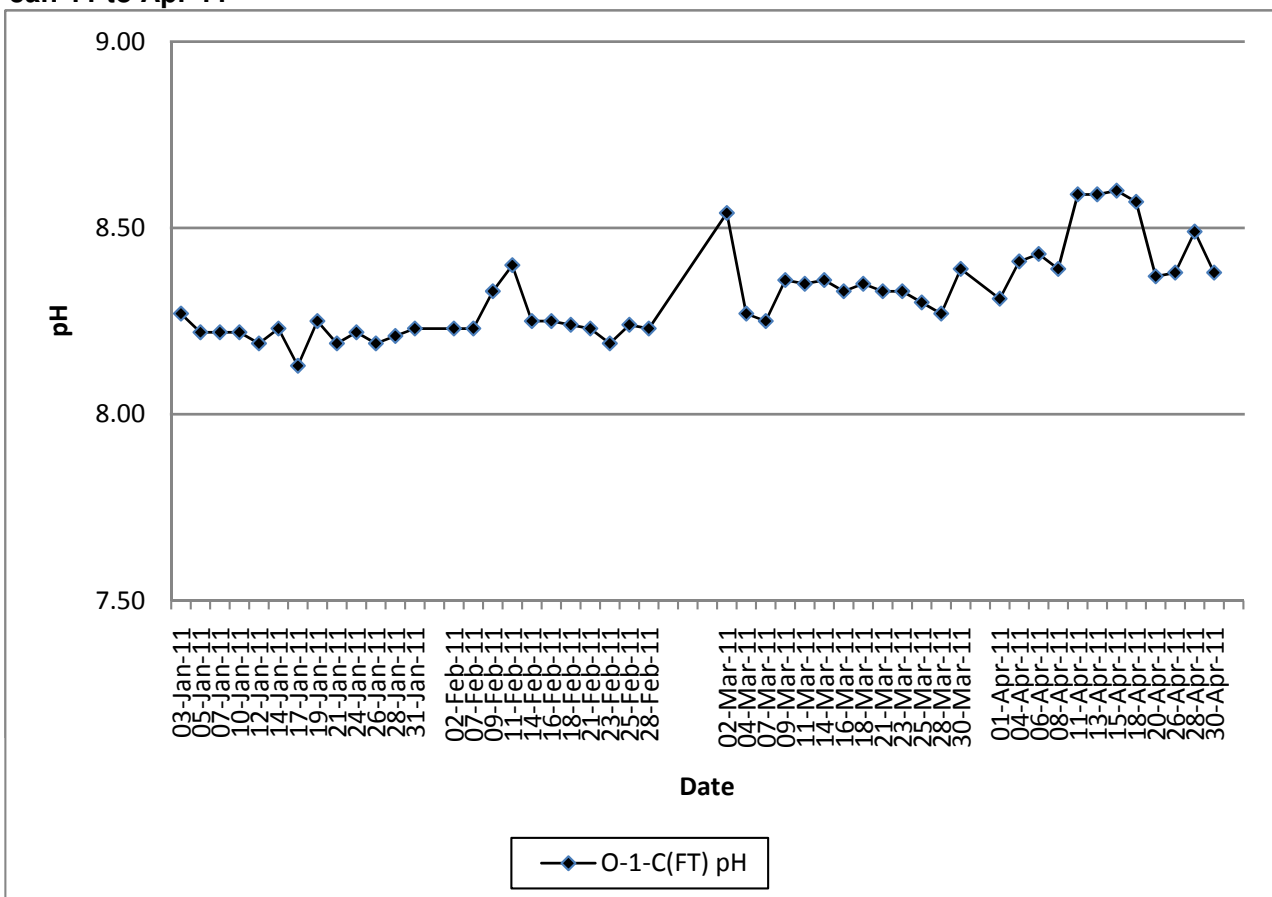

**Contract No. DC/2007/12 - Design and Construction of Tsuen Wan Drainage Tunnel
Water Quality Results at Outfall 1 During Ebb Tide (O-1(ET))
Jan-11 to Apr-11**

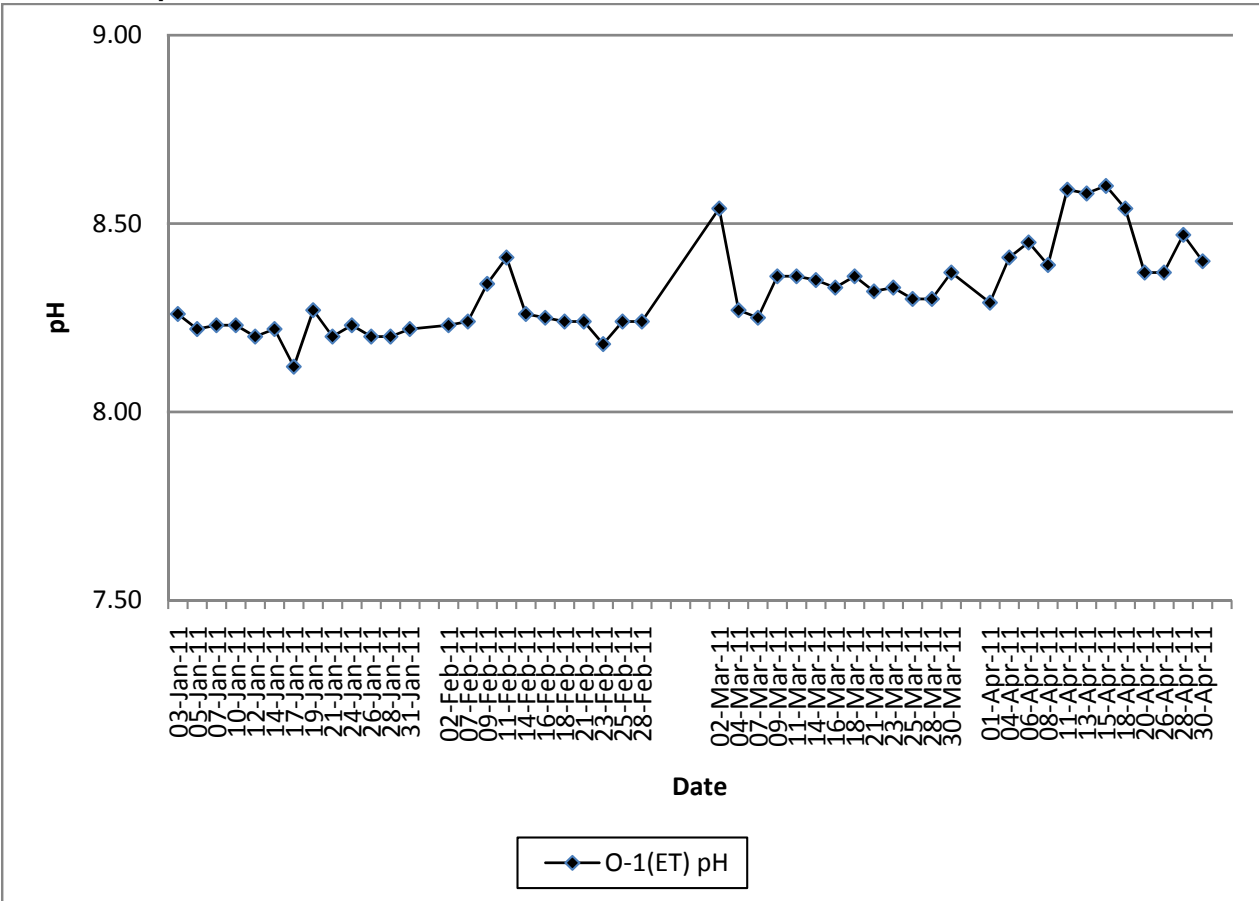

**Contract No. DC/2007/12 - Design and Construction of Tsuen Wan Drainage Tunnel
Water Quality Results at Control of Outfall 1 During Ebb Tide (O-1-C(ET))
Jan-11 to Apr-11**

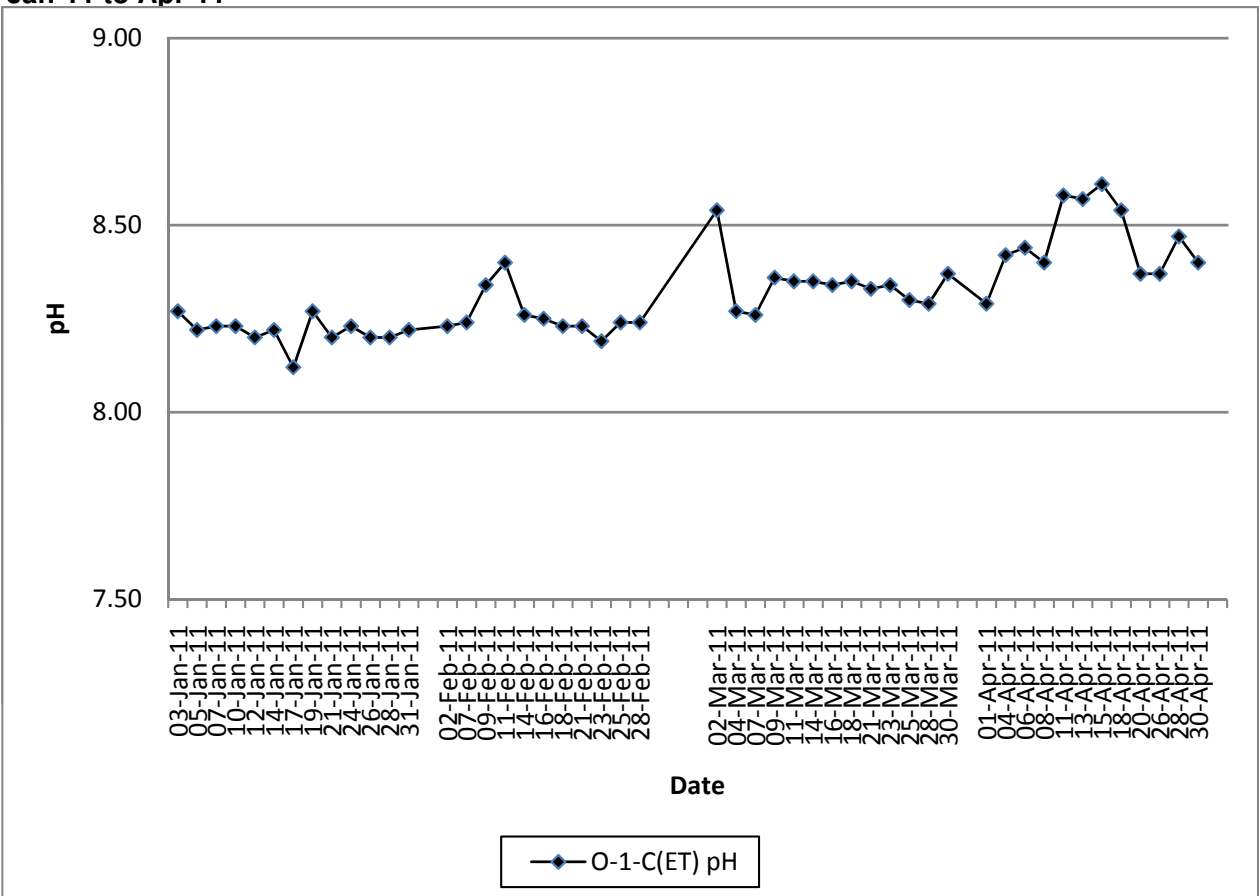

**Contract No. DC/2007/12 - Design and Construction of Tsuen Wan Drainage Tunnel
 Water Quality Results at Outfall 1 During Flood Tide (O-1(FT))
 Jan-11 to Apr-11**

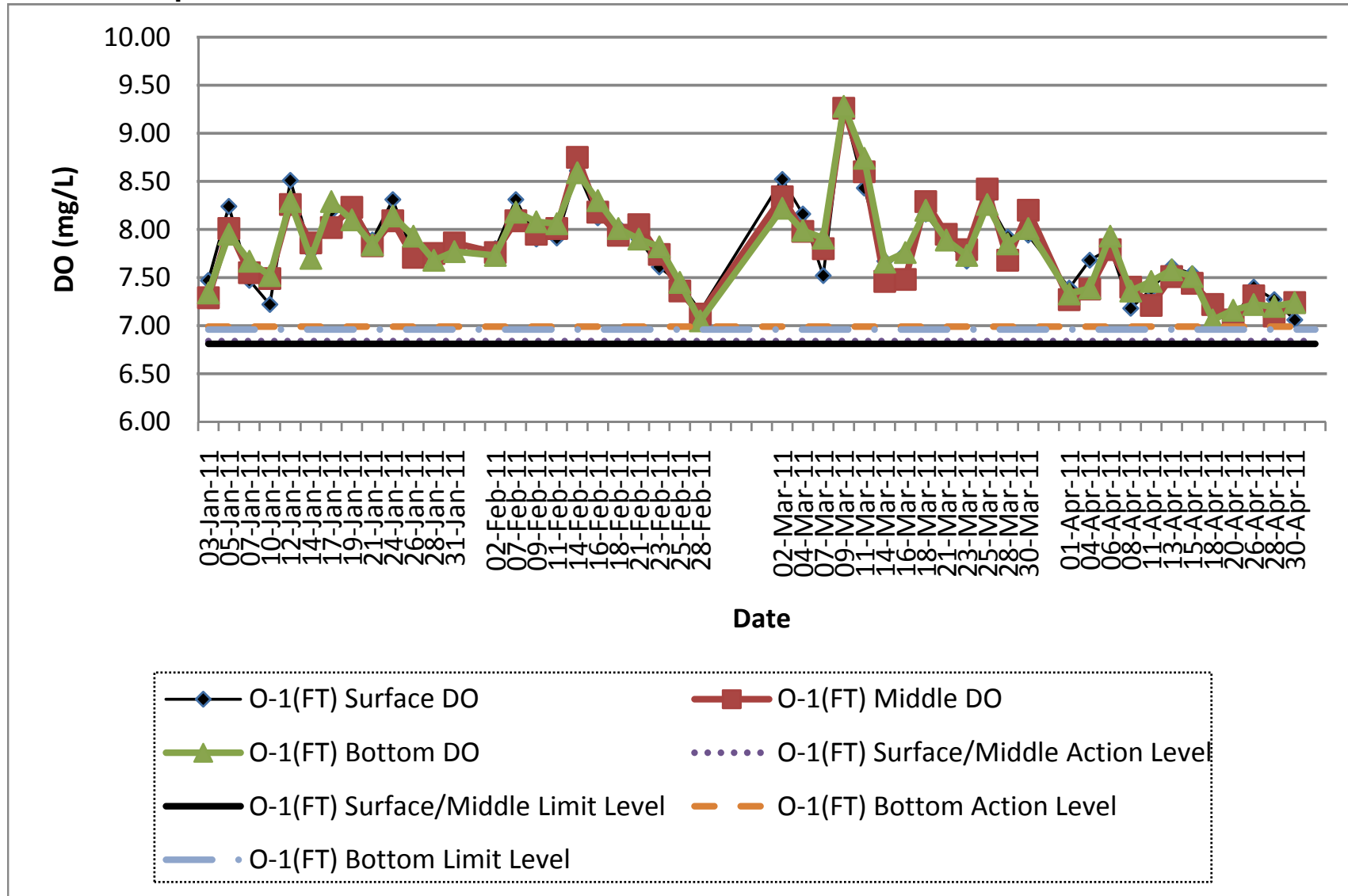

**Contract No. DC/2007/12 - Design and Construction of Tsuen Wan Drainage Tunnel
 Water Quality Results at Control of Outfall 1 During Flood Tide (O-1-C(FT))
 Jan-11 to Apr-11**

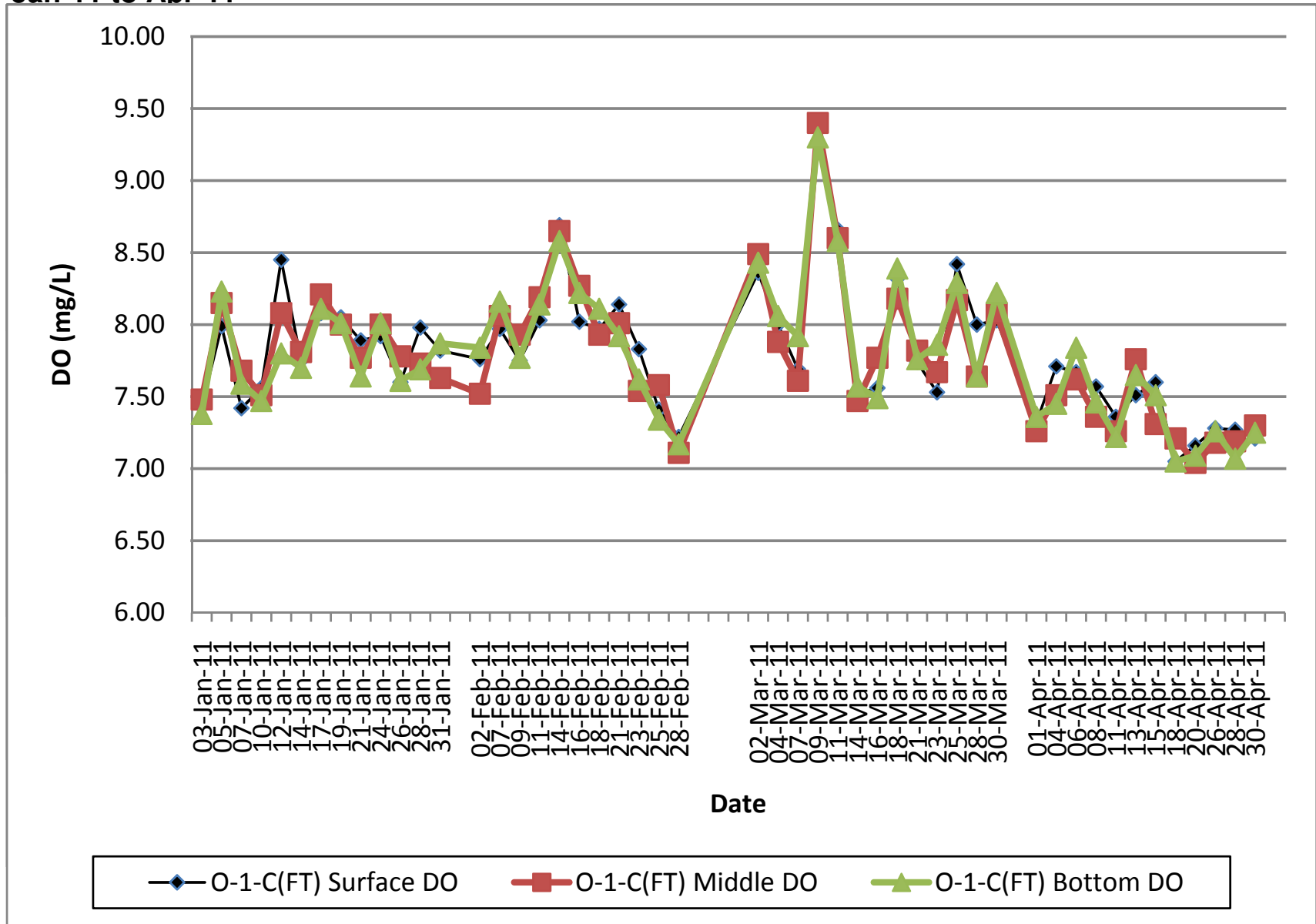

Contract No. DC/2007/12 - Design and Construction of Tsuen Wan Drainage Tunnel
Water Quality Results at Outfall 1 During Ebb Tide (O-1(ET))
Jan-11 to Apr-11

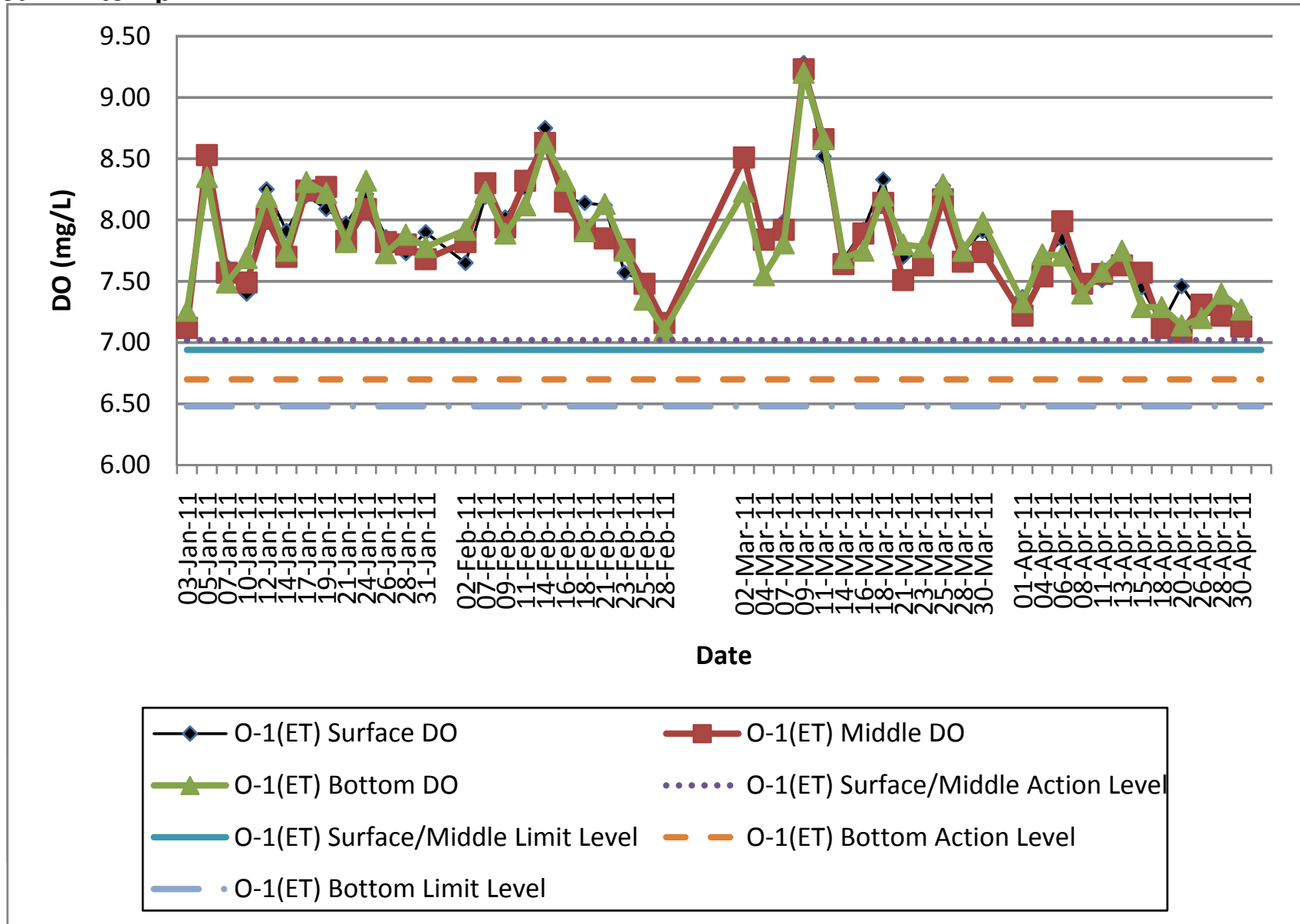

**Contract No. DC/2007/12 - Design and Construction of Tsuen Wan Drainage Tunnel
 Water Quality Results at Control of Outfall 1 During Ebb Tide (O-1-C(ET))
 Jan-11 to Apr-11**

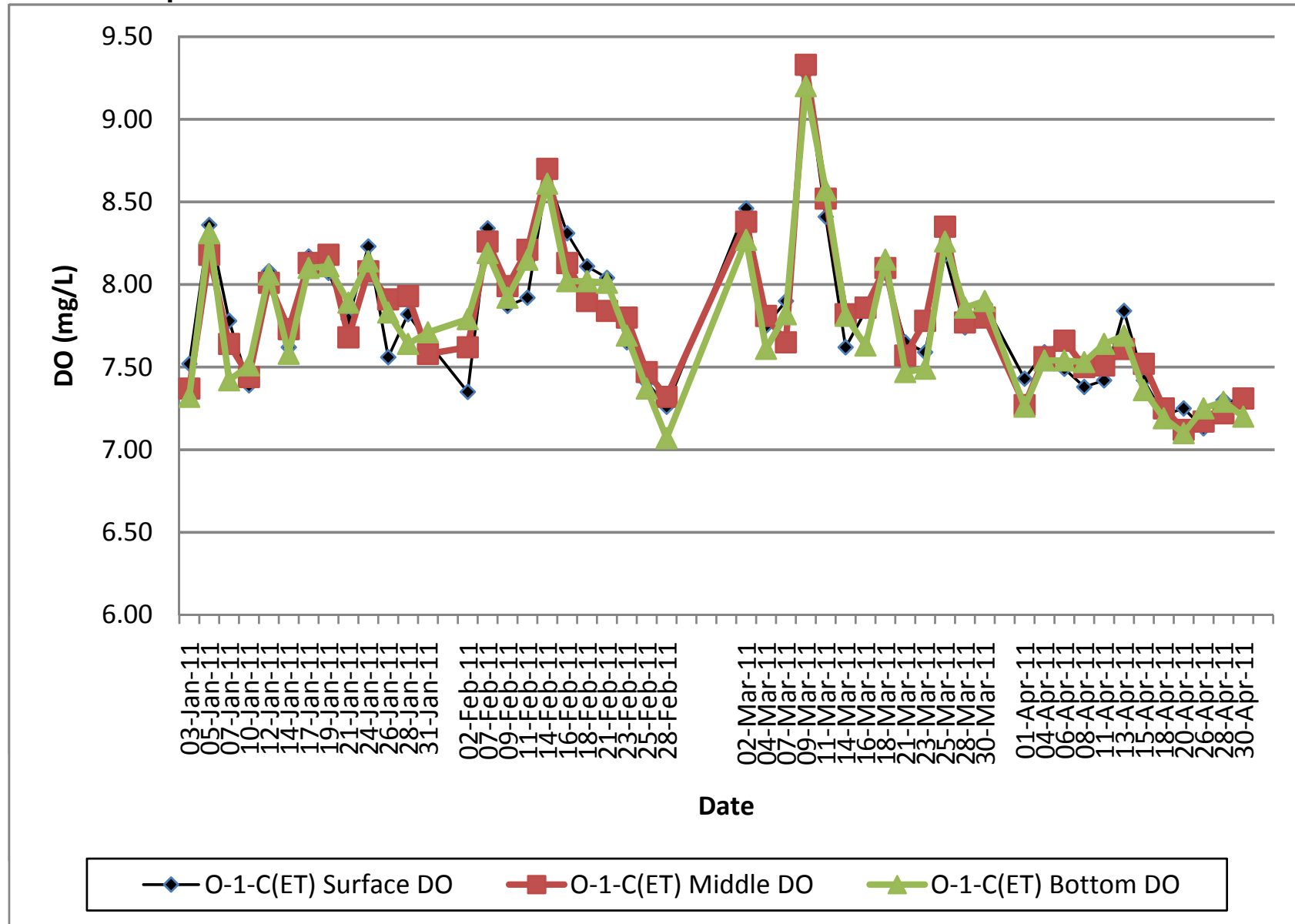

**Contract No. DC/2007/12 - Design and Construction of Tsuen Wan Drainage Tunnel
Water Quality Results at Outfall 1 During Flood Tide (O-1(FT))
Jan-11 to Apr-11**

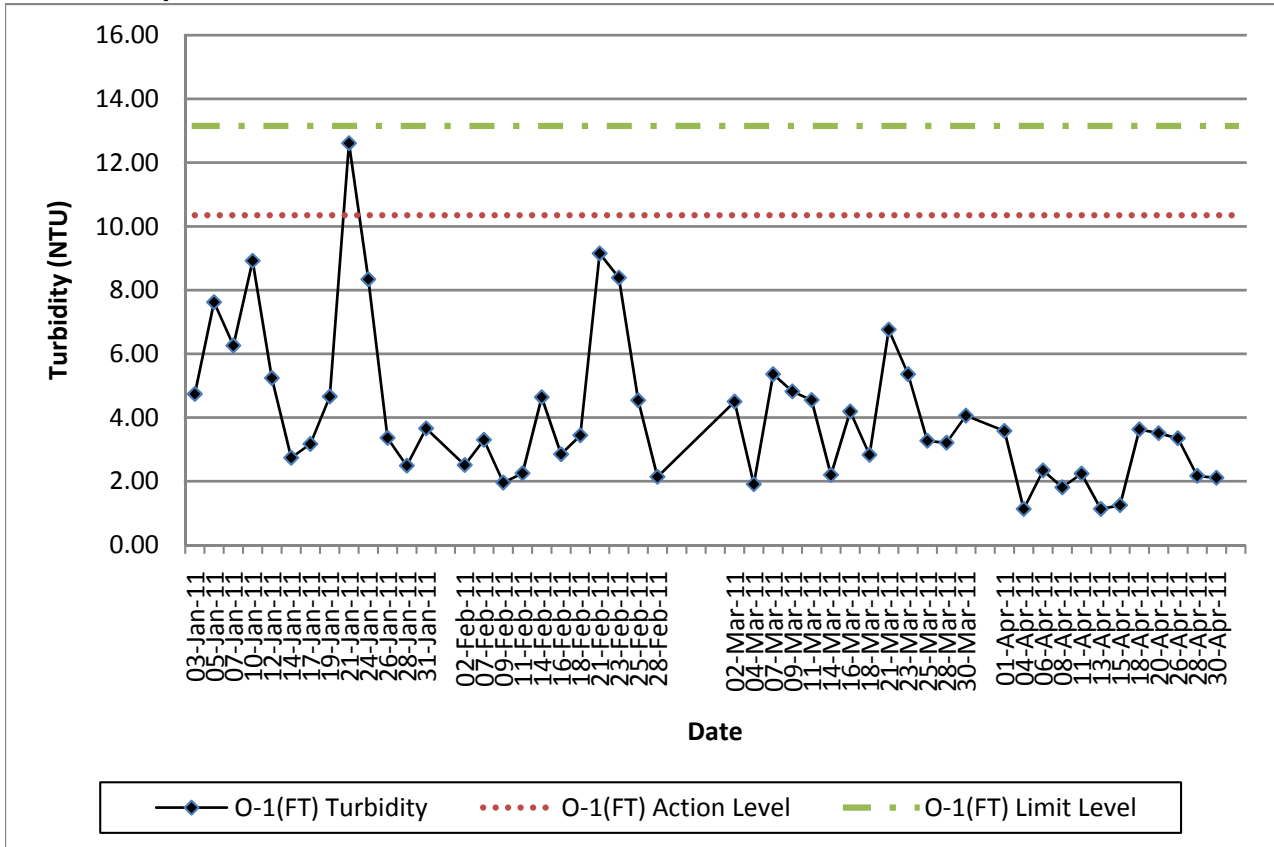

**Contract No. DC/2007/12 - Design and Construction of Tsuen Wan Drainage Tunnel
Water Quality Results at Control of Outfall 1 During Flood Tide (O-1-C(FT))
Jan-11 to Apr-11**

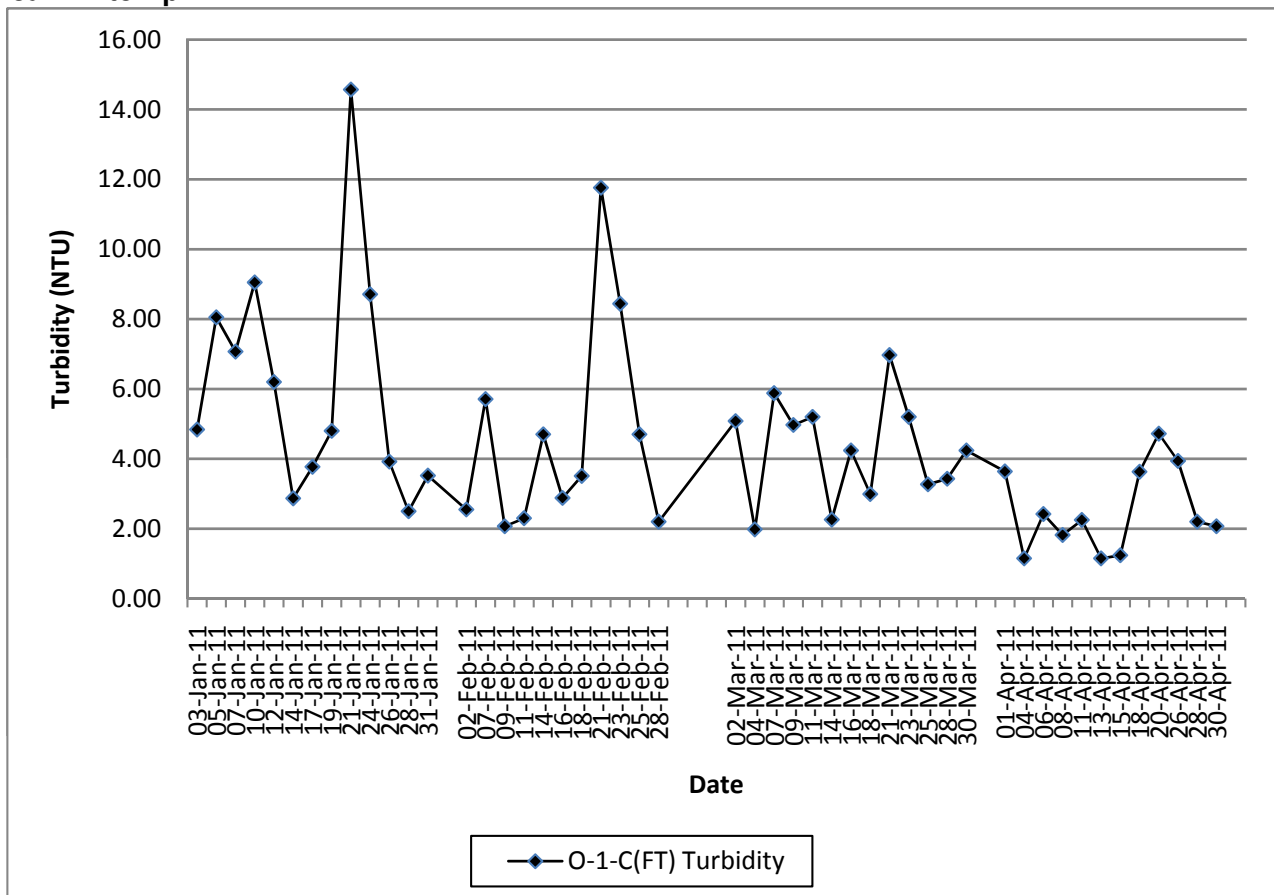

**Contract No. DC/2007/12 - Design and Construction of Tsuen Wan Drainage Tunnel
Water Quality Results at Outfall 1 During Ebb Tide (O-1(ET))
Jan-11 to Apr-11**

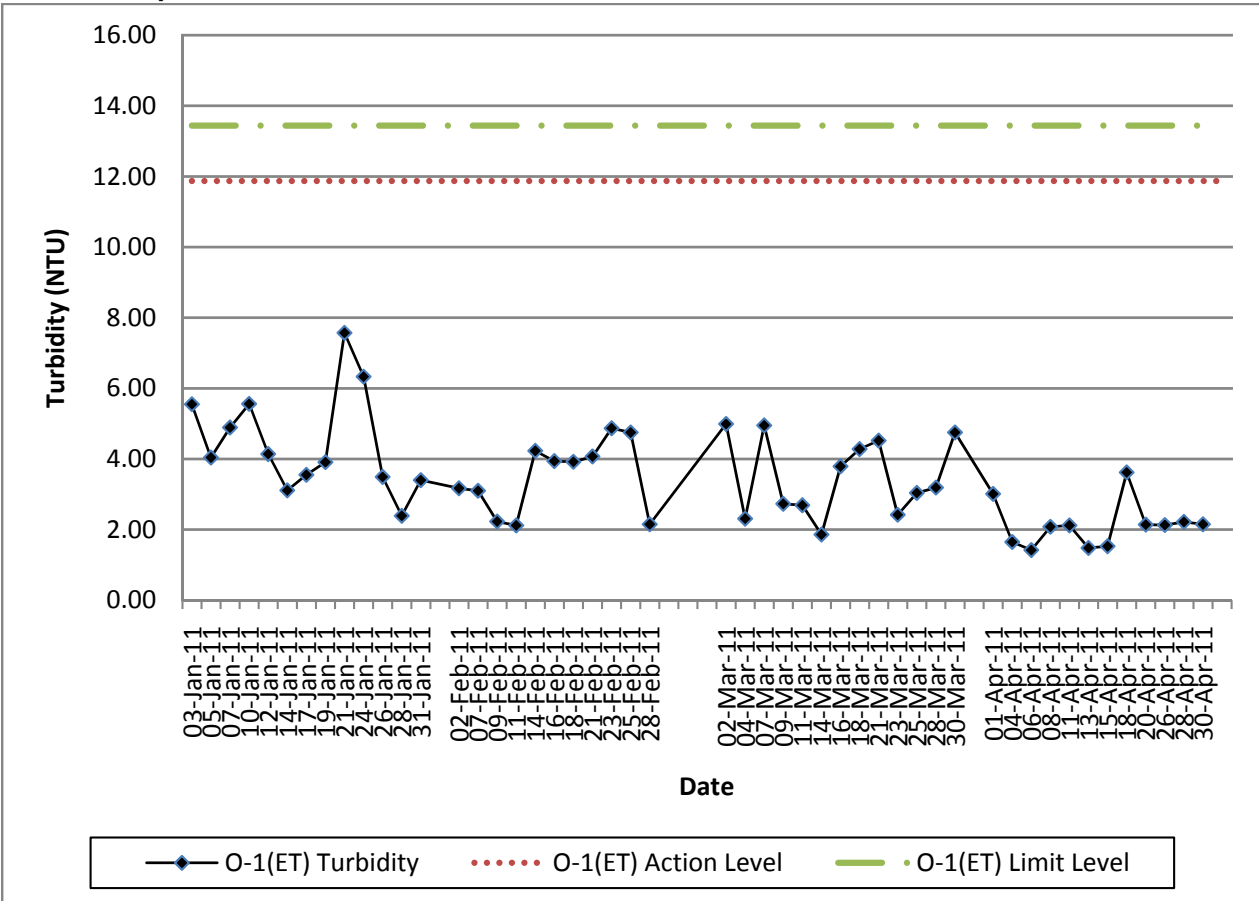

**Contract No. DC/2007/12 - Design and Construction of Tsuen Wan Drainage Tunnel
Water Quality Results at Control of Outfall 1 During Ebb Tide (O-1-C(ET))
Jan-11 to Apr-11**

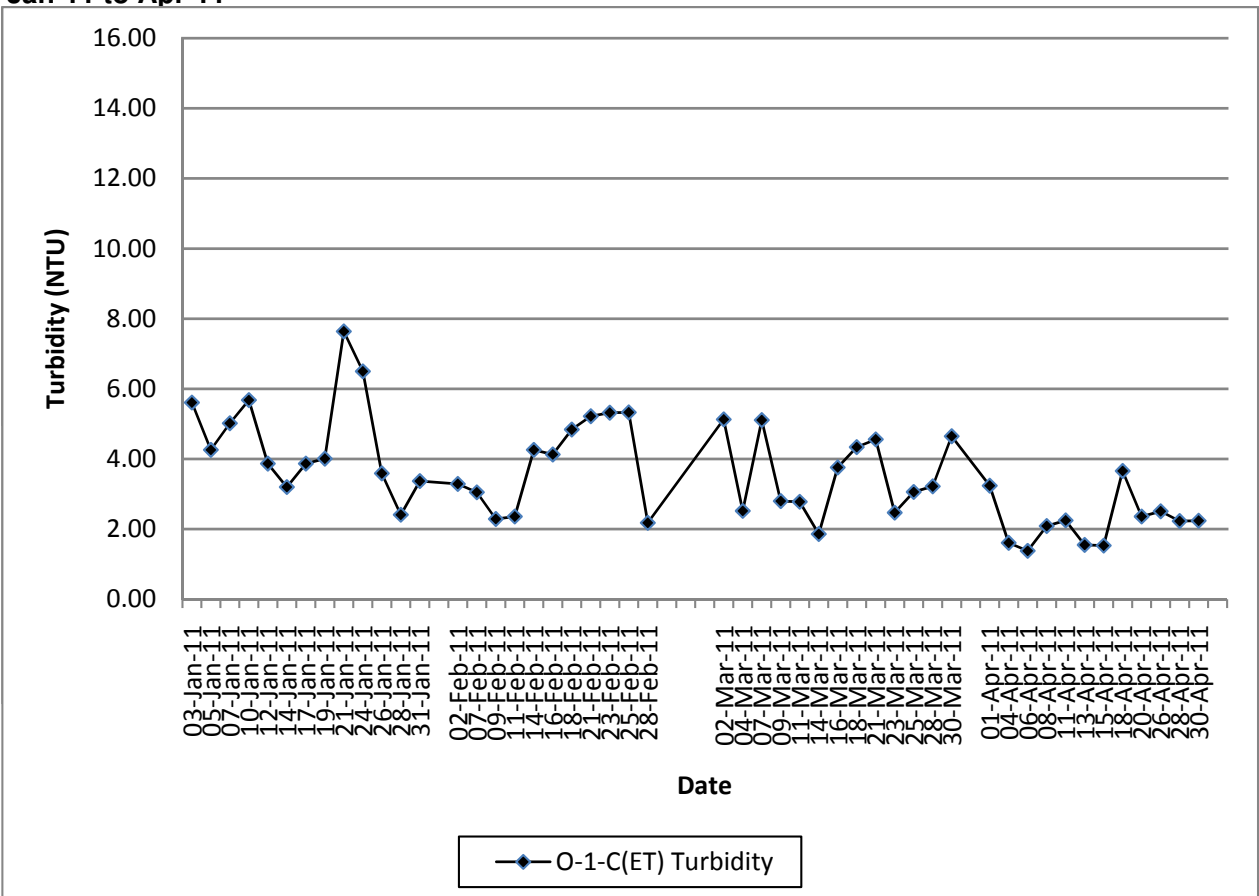

**Contract No. DC/2007/12 - Design and Construction of Tsuen Wan Drainage Tunnel
 Water Quality Results at Outfall 1 During Flood Tide (O-1(FT))
 Jan-11 to Apr-11**

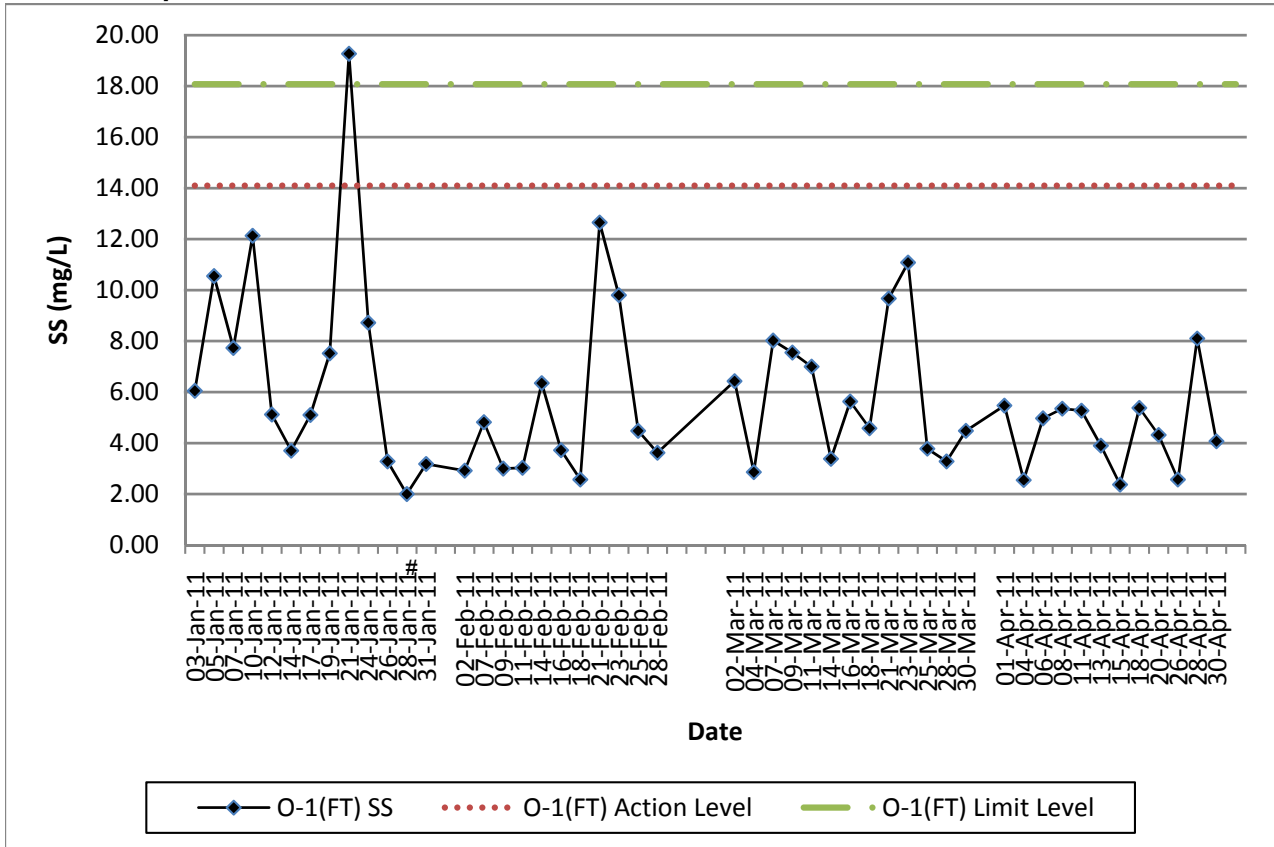

**Contract No. DC/2007/12 - Design and Construction of Tsuen Wan Drainage Tunnel
 Water Quality Results at Control of Outfall 1 During Flood Tide (O-1-C(FT))
 Jan-11 to Apr-11**

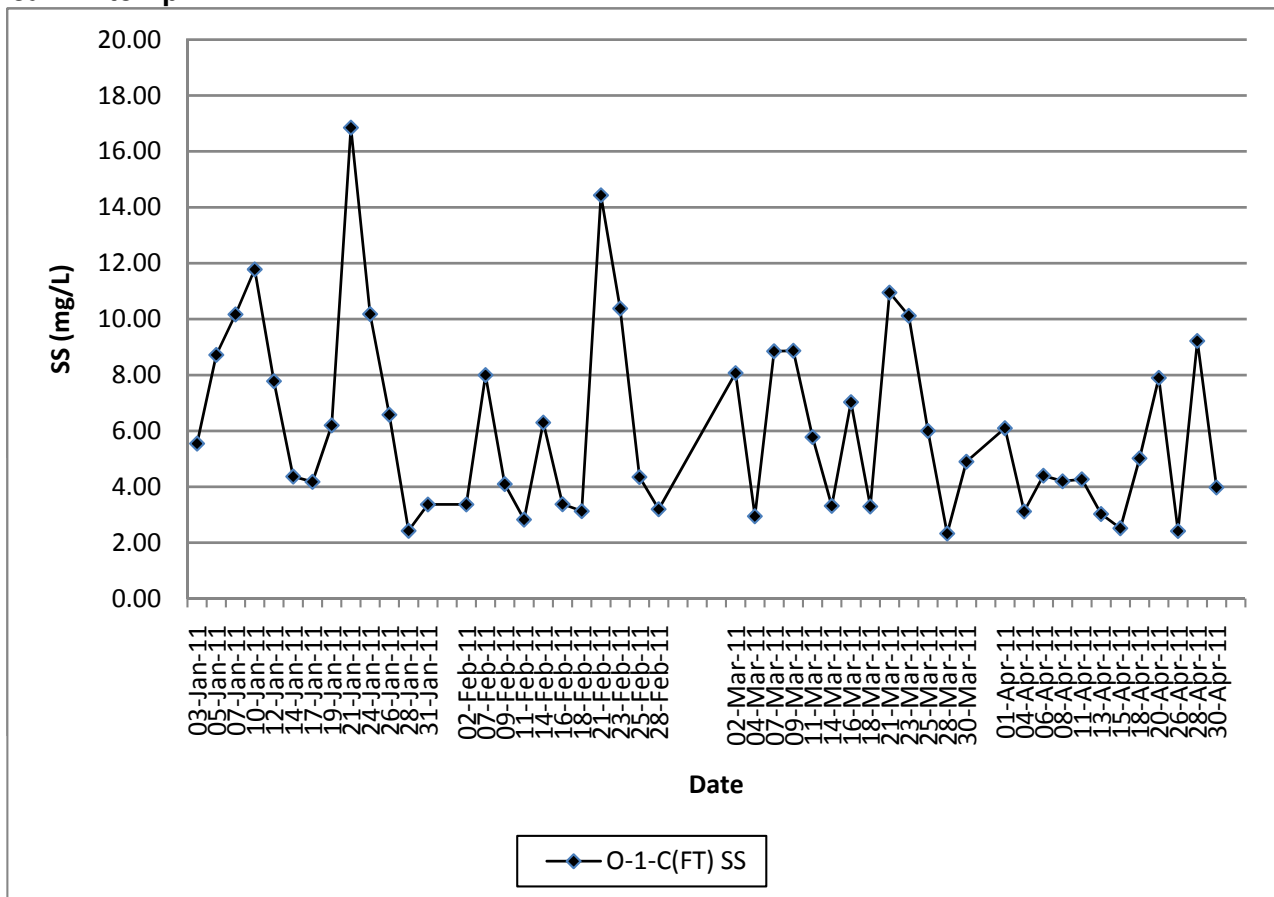

Note: # - For average SS level smaller than 2mg/L, the levels are plotted as 2mg/L in the graphs.

**Contract No. DC/2007/12 - Design and Construction of Tsuen Wan Drainage Tunnel
Water Quality Results at Outfall 1 During Ebb Tide (O-1(ET))
Jan-11 to Apr-11**

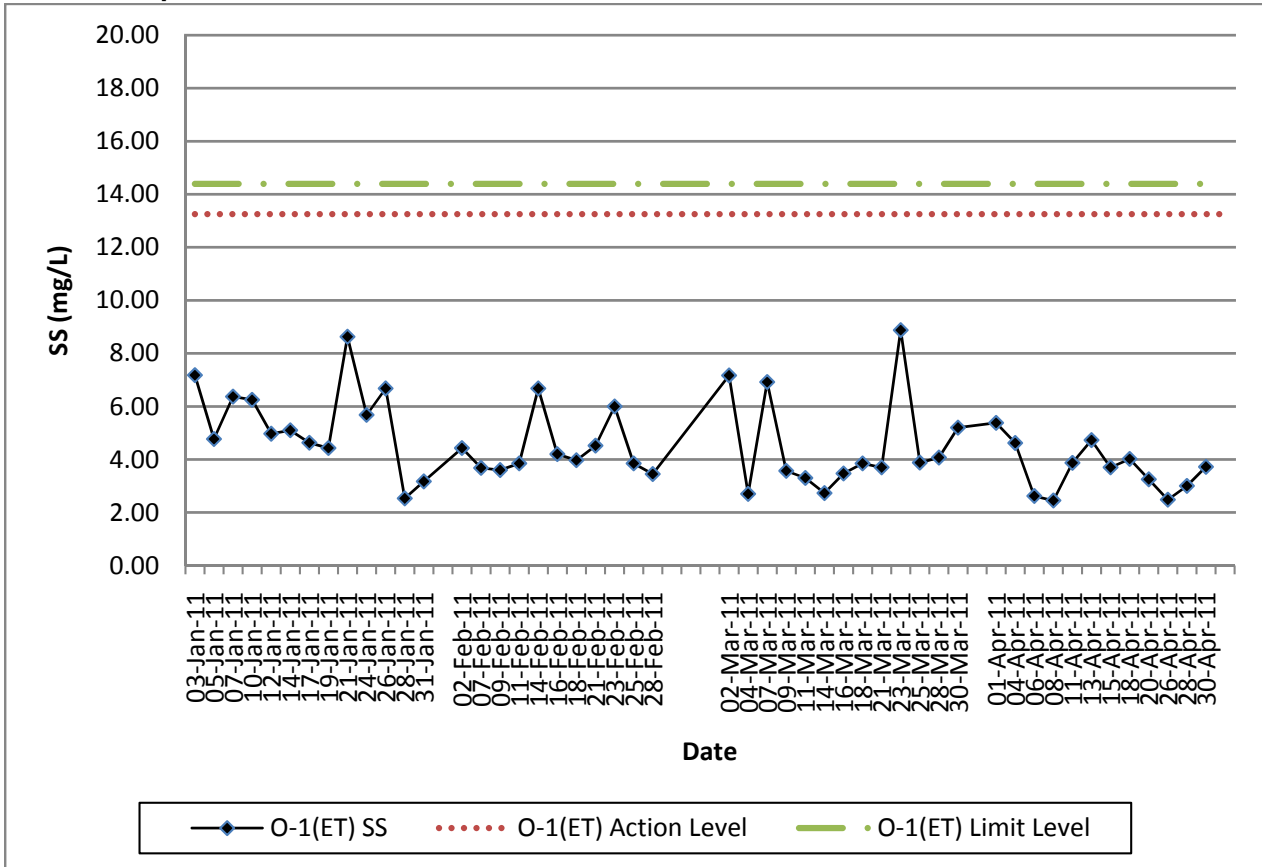

**Contract No. DC/2007/12 - Design and Construction of Tsuen Wan Drainage Tunnel
Water Quality Results at Control of Outfall 1 During Ebb Tide (O-1-C(ET))
Jan-11 to Apr-11**

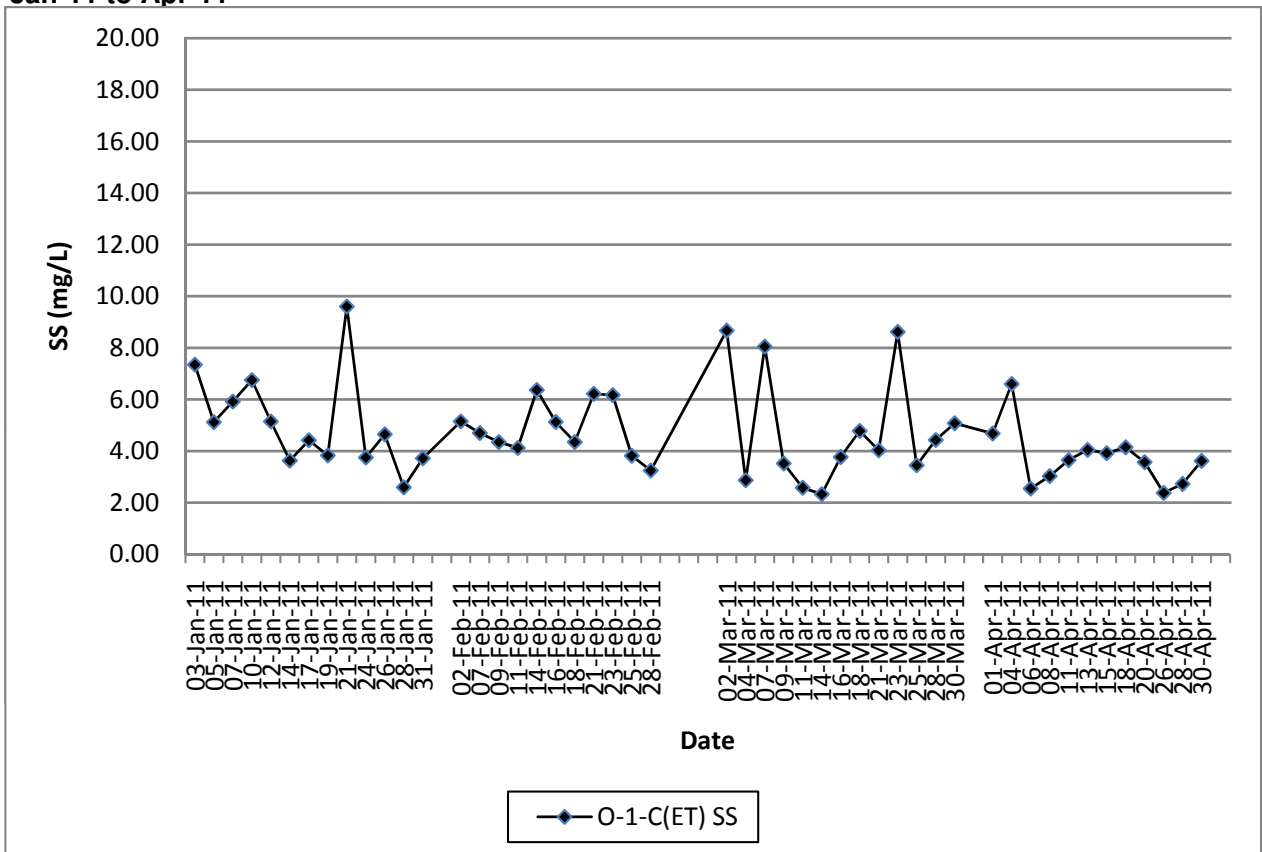

Note: # - For average SS level smaller than 2mg/L, the levels are plotted as 2mg/L in the graphs.