

Air Quality Impact Monitoring Results (1-Hour TSP)

Location	Monitoring Date	Weather Conditions	Wind Speed with Direction (m/s)	Temp (°C)	Timer-I	Timer-F	Time (mins)	Flow-I (CFM)	Flow-F (CFM)	Flow-I (m ³ /min)	Flow-F (m ³ /min)	Flow-avg (m ³ /min)	Volume (m ³)	Weight-I (g)	Weight-F (g)	Weight-diff. (g)	1-hr TSP (µg/m ³)	Average 1-Hr TSP (µg/m ³)	Action/Limit Levels (µg/m ³)	Observation / Site Condition	Remark
Sik Sik Yuen Ho Fung College - Intake (ASR1)	04-Jan-11	Cloudy	0.3N	15	606742	606842	60.0	40	40	1.31	1.31	1.31	78.79	2.8534	2.8590	0.0066	83.8	49.9	306.6/500	Crane operation	Traffic
		Cloudy	0.3N	15	606842	606942	60.0	40	40	1.31	1.31	1.31	78.79	2.9118	2.9133	0.0015	19.0				
		Cloudy	0.3N	15	606942	607042	60.0	40	40	1.31	1.31	1.31	78.79	2.8744	2.8781	0.0037	47.0				
	10-Jan-11	Sunny	0.3E	14	607042	607142	60.0	40	40	1.31	1.31	1.31	78.79	2.8299	2.8476	0.0177	224.6	140.9	306.6/500	Crane operation	Traffic
		Sunny	0.3E	14	607142	607242	60.0	40	40	1.31	1.31	1.31	78.79	2.8673	2.8749	0.0076	96.5				
		Sunny	0.3E	14	607242	607342	60.0	40	40	1.31	1.31	1.31	78.79	2.7810	2.7890	0.0080	101.5				
	14-Jan-11	Sunny	0.3E	15	607342	607442	60.0	40	40	1.31	1.31	1.31	78.79	2.7611	2.7780	0.0169	214.5	95.2	306.6/500	Crane operation	Traffic
		Sunny	0.3E	15	607442	607542	60.0	40	40	1.31	1.31	1.31	78.79	2.7827	2.7848	0.0021	26.7				
		Sunny	0.3E	15	607542	607642	60.0	40	40	1.31	1.31	1.31	78.79	2.7899	2.7934	0.0035	44.4				
	20-Jan-11	Cloudy	0.5N	15	607642	607742	60.0	40	40	1.31	1.31	1.31	78.79	2.7759	2.7871	0.0112	142.1	137.1	306.6/500	Crane operation	Traffic
		Cloudy	0.5N	15	607742	607842	60.0	40	40	1.31	1.31	1.31	78.79	2.7927	2.8017	0.0090	114.2				
		Cloudy	0.5N	15	607842	607942	60.0	40	40	1.31	1.31	1.31	78.79	2.7801	2.7923	0.0122	154.8				
	26-Jan-11	Sunny	0.5E	16	607942	608042	60.0	40	40	1.39	1.39	1.39	83.39	2.7506	2.7654	0.0148	177.5	128.3	306.6/500	Crane operation	Traffic
		Sunny	0.5E	16	608042	608142	60.0	40	40	1.39	1.39	1.39	83.39	2.7826	2.7892	0.0066	79.1				
		Sunny	0.5E	16	608142	608242	60.0	40	40	1.39	1.39	1.39	83.39	2.7681	2.7788	0.0107	128.3				
	-	-	-	-	-	-	-	-	-	-	-	-	-	-	-	-	-	0.0	-	-	-
	-	-	-	-	-	-	-	-	-	-	-	-	-	-	-	-	-	0.0	-	-	-
	-	-	-	-	-	-	-	-	-	-	-	-	-	-	-	-	-	0.0	-	-	-
Hong Hoi Chee Hong Temple - Intake (ASR3)	04-Jan-11	Cloudy	0.5N	15	575290	575390	60.0	40	40	1.39	1.39	1.39	83.14	2.8654	2.873	0.0076	91.4	47.3	327.4/500	Excavation works	Traffic
		Cloudy	0.5N	15	575390	575490	60.0	40	40	1.39	1.39	1.39	83.14	2.8560	2.8570	0.0010	12.0				
		Cloudy	0.5N	15	575490	575590	60.0	40	40	1.39	1.39	1.39	83.14	2.8200	2.8225	0.0025	38.5				
	10-Jan-11	Sunny	0.3E	14	575590	575690	60.0	40	40	1.39	1.39	1.39	83.14	2.8641	2.8788	0.0147	176.8	117.1	327.4/500	Drilling and hammering	Traffic
		Sunny	0.3E	14	575690	575790	60.0	40	40	1.39	1.39	1.39	83.14	2.7974	2.8040	0.0066	79.4				
		Sunny	0.3E	14	575790	575890	60.0	40	40	1.39	1.39	1.39	83.14	2.7862	2.7941	0.0079	95.0				
	14-Jan-11	Sunny	0.3E	15	575890	575990	60.0	40	40	1.39	1.39	1.39	83.14	2.7891	2.7994	0.0103	123.9	88.2	327.4/500	Drilling	Traffic
		Sunny	0.3E	15	575990	576090	60.0	40	40	1.39	1.39	1.39	83.14	2.8024	2.8048	0.0024	28.9				
		Sunny	0.3E	15	576090	576190	60.0	40	40	1.39	1.39	1.39	83.14	2.7810	2.7853	0.0043	51.7				
	20-Jan-11	Cloudy	0.5N	15	576190	576290	60.0	40	40	1.39	1.39	1.39	83.14	2.7837	2.7965	0.0128	154.0	127.5	327.4/500	Drilling and welding works	Traffic
		Cloudy	0.5N	15	576290	576390	60.0	40	40	1.39	1.39	1.39	83.14	2.7818	2.7905	0.0087	104.6				
		Cloudy	0.5N	15	576390	576490	60.0	40	40	1.39	1.39	1.39	83.14	2.7825	2.7928	0.0103	123.9				
	26-Jan-11	Sunny	0.5E	16	576490	576590	60.0	40	40	1.38	1.38	1.38	82.65	2.7725	2.7855	0.0130	157.3	111.7	327.4/500	Drilling	Traffic
		Sunny	0.5E	16	576590	576690	60.0	40	40	1.38	1.38	1.38	82.65	2.7710	2.7792	0.0082	99.2				
		Sunny	0.5E	16	576690	576790	60.0	40	40	1.38	1.38	1.38	82.65	2.7726	2.7791	0.0065	78.8				
	-	-	-	-	-	-	-	-	-	-	-	-	-	-	-	-	-	0.0	-	-	-
	-	-	-	-	-	-	-	-	-	-	-	-	-	-	-	-	-	0.0	-	-	-
	-	-	-	-	-	-	-	-	-	-	-	-	-	-	-	-	-	0.0	-	-	-
Long Beach Gardens - Outfall (ASR9)	04-Jan-11	Cloudy	0.4N	15	569434	569534	60.0	40	40	1.26	1.26	1.26	75.62	2.8231	2.8293	0.0062	82.0	57.3	336.6/500	Crane operation and dredging	Traffic
		Cloudy	0.4N	15	569534	569634	60.0	40	40	1.26	1.26	1.26	75.62	2.8828	2.8880	0.0052	68.8				
		Cloudy	0.4N	15	569634	569734	60.0	40	40	1.26	1.26	1.26	75.62	2.8696	2.8712	0.0016	21.2				
	10-Jan-11	Sunny	0.3E	14	569734	569834	60.0	40	40	1.26	1.26	1.26	75.62	2.8677	2.8896	0.0219	271.1	278.1	336.6/500	Rock removal and excavation works	Traffic
		Sunny	0.3E	14	569834	569934	60.0	40	40	1.26	1.26	1.26	75.62	2.8017	2.8270	0.0253	334.6				
		Sunny	0.3E	14	569934	570034	60.0	40	40	1.26	1.26	1.26	75.62	2.7939	2.8112	0.0173	228.8				
	14-Jan-11	Sunny	0.5E	15	570034	570134	60.0	40	40	1.26	1.26	1.26	75.62	2.7731	2.7958	0.0227	300.2	156.9	336.6/500	Dredging and excavator	Traffic
		Sunny	0.5E	15	570134	570234	60.0	40	40	1.26	1.26	1.26	75.62	2.7704	2.7777	0.0073	86.5				
		Sunny	0.5E	15	570234	570334	60.0	40	40	1.26	1.26	1.26	75.62	2.7785	2.7841	0.0056	74.1				
	20-Jan-11	Cloudy	0.3N	15	570334	570434	60.0	40	40	1.26	1.26	1.26	75.62	2.7632	2.7800	0.0168	222.2	159.6	336.6/500	Excavation works and drilling	Traffic
		Cloudy	0.3N	15	570434	570534	60.0	40	40	1.26	1.26	1.26	75.62	2.7751	2.7863	0.0112	148.1				
		Cloudy	0.3N	15	570534	570634	60.0	40	40	1.26	1.26	1.26	75.62	2.7691	2.7773	0.0082	108.4				
	26-Jan-11	Sunny	0.6E	16	570634	570734	60.0	40	40	1.23	1.23	1.23	73.67	2.7744	2.7901	0.0157	213.1	152.5	336.6/500	Breaker and Portion E	Traffic
		Sunny	0.6E	16	570734	570834	60.0	40	40	1.23	1.23	1.23	73.67	2.7764	2.7882	0.0118	160.2				
		Sunny	0.6E	16	570834	570934	60.0	40	40	1.23	1.23	1.23	73.67	2.7801	2.7863	0.0062	84.2				
	-	-	-	-	-	-	-	-	-	-	-	-	-	-	-	-	-	0.0	-	-	-
	-	-	-	-	-	-	-	-	-	-	-	-	-	-	-	-	-	0.0	-	-	-
	-	-	-	-	-	-	-	-	-	-	-	-	-	-	-	-	-	0.0	-	-	-
Greenview Terrace - Outfall (ASR9)	04-Jan-11	Cloudy	0.5N	15	562280	562380	60.0	40	40	1.23	1.23	1.23	73.68	2.8949	2.9016	0.0067	90.9	98.2	329.2/500	Crane operation and dredging	Traffic
		Cloudy	0.5N	15	562380	562480	60.0	40	40	1.23	1.23	1.23	73.68	2.8572	2.8645	0.0073	99.1				
		Cloudy	0.5N	15	562480	562580	60.0	40	40	1.23	1.23	1.23	73.68	2.8320	2.8397	0.0077	104.5				
	10-Jan-11	Sunny	0.3E	14	562580	562680	60.0	40	40	1.23	1.23	1.23	73.68	2.8622	2.8802	0.0180	244.3	184.6	329.2/500	Rock removal and excavation works	Traffic
		Sunny	0.3E	14	562680	562780	60.0	40	40	1.23	1.23	1.23	73.68	2.7779	2.7890	0.0101	137.1				
		Sunny	0.3E	14	562780	562880	60.0	40	40	1.23	1.23	1.23	73.68	2.7851	2.7978	0.0127	172.4				
	14-Jan-11	Sunny	0.5E	15	562880	562980	60.0	40	40	1.23	1.23	1.23	73.68	2.7754	2.7968	0.0214	290.4	153.4	329.2/500	Breaker and crane operation	Traffic
		Sunny	0.5E	15	562980	563080	60.0	40	40	1.23	1.23	1.23	73.68	2.7912	2.7952	0.0040	54.3				
		Sunny	0.5E	15	563080	563180	60.0	40	40	1.23	1.23	1.23	73.68	2.8045	2.8130	0.0085	115.4				
	20-Jan-11	Cloudy	0.3N	15	563180	563280	60.0	40	40	1.23	1.23	1.23	73.68	2.7785	2.8018	0.0233	316.2	177.8	329.2/500	Excavation works and drilling	Traffic
		Cloudy	0.3N	15	563280	563															

**Contract No. DC/2007/12 - Design and Construction of Tsuen Wan Drainage Tunnel
 Air Quality Monitoring (1-hr TSP) Results at Sik Sik Yuen Ho Fung College - Intake (ASR1)
 Oct-10 to Jan-11**

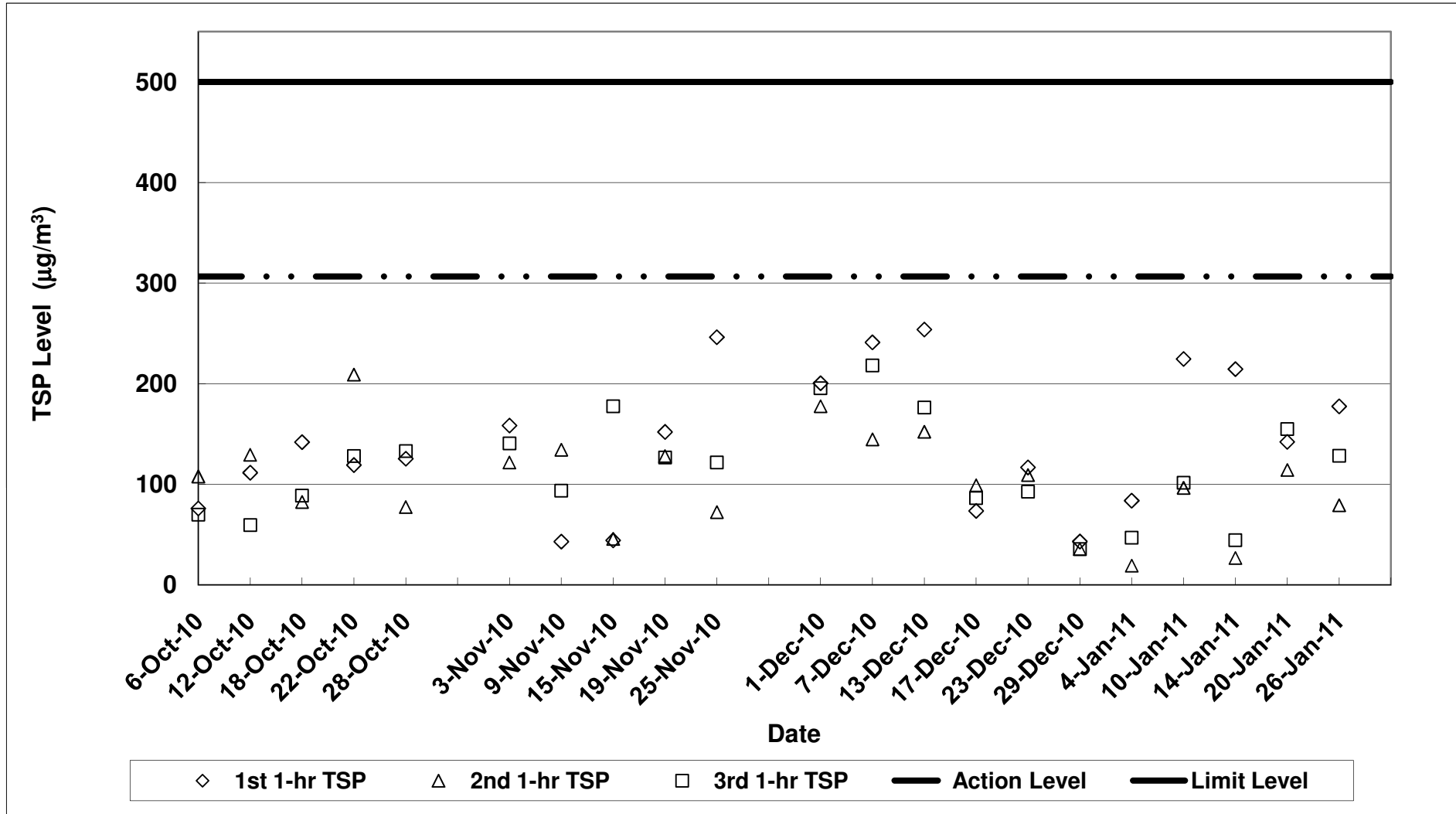

**Contract No. DC/2007/12 - Design and Construction of Tsuen Wan Drainage Tunnel
 Air Quality Monitoring (1-hr TSP) Results at Hong Hoi Chee Hong Temple - Intake (ASR3)
 Oct-10 to Jan-11**

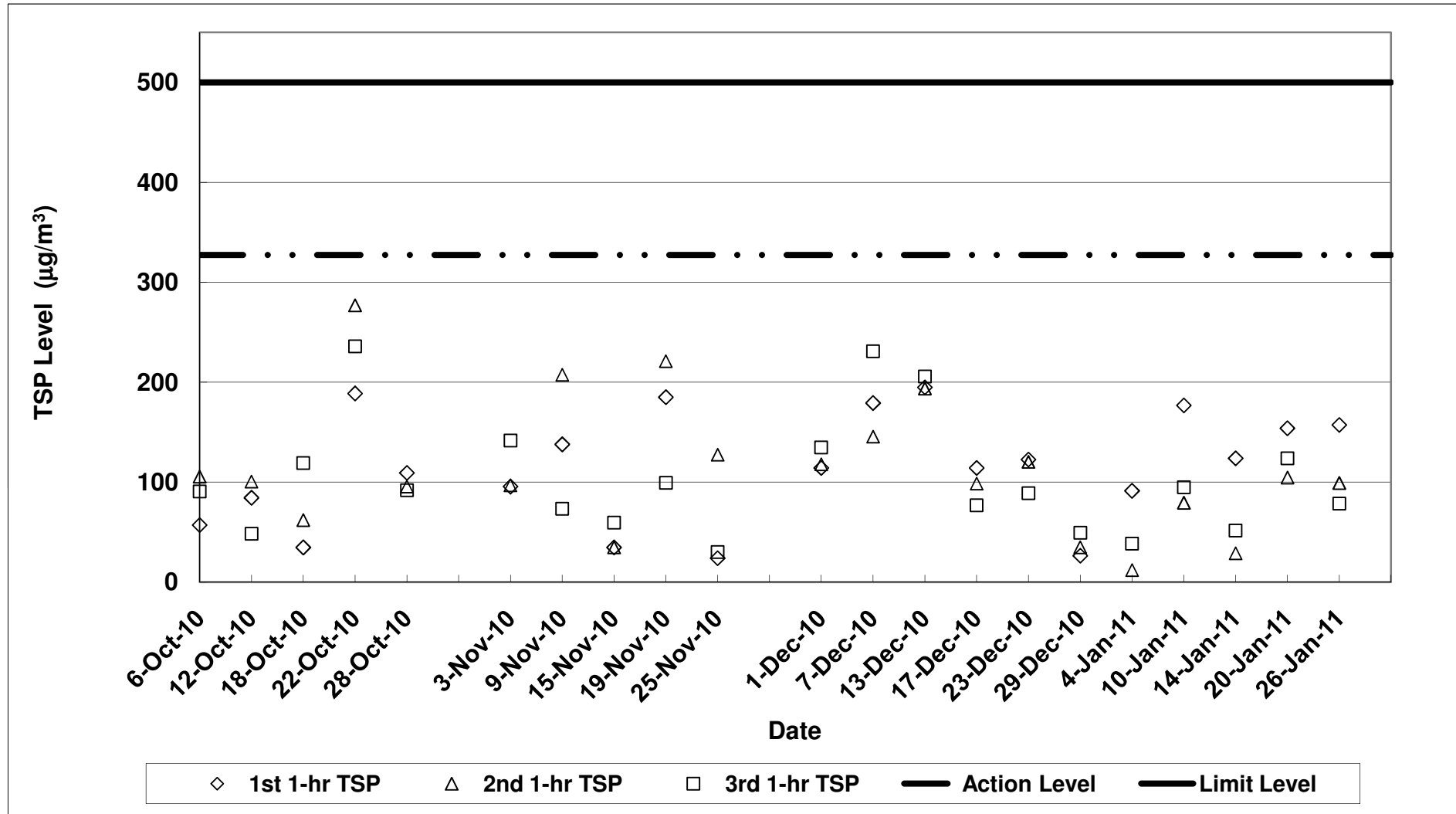

**Contract No. DC/2007/12 - Design and Construction of Tsuen Wan Drainage Tunnel
 Air Quality Monitoring (1-hr TSP) Results at Long Beach Gardens - Outfall (ASR8)
 Oct-10 to Jan-11**

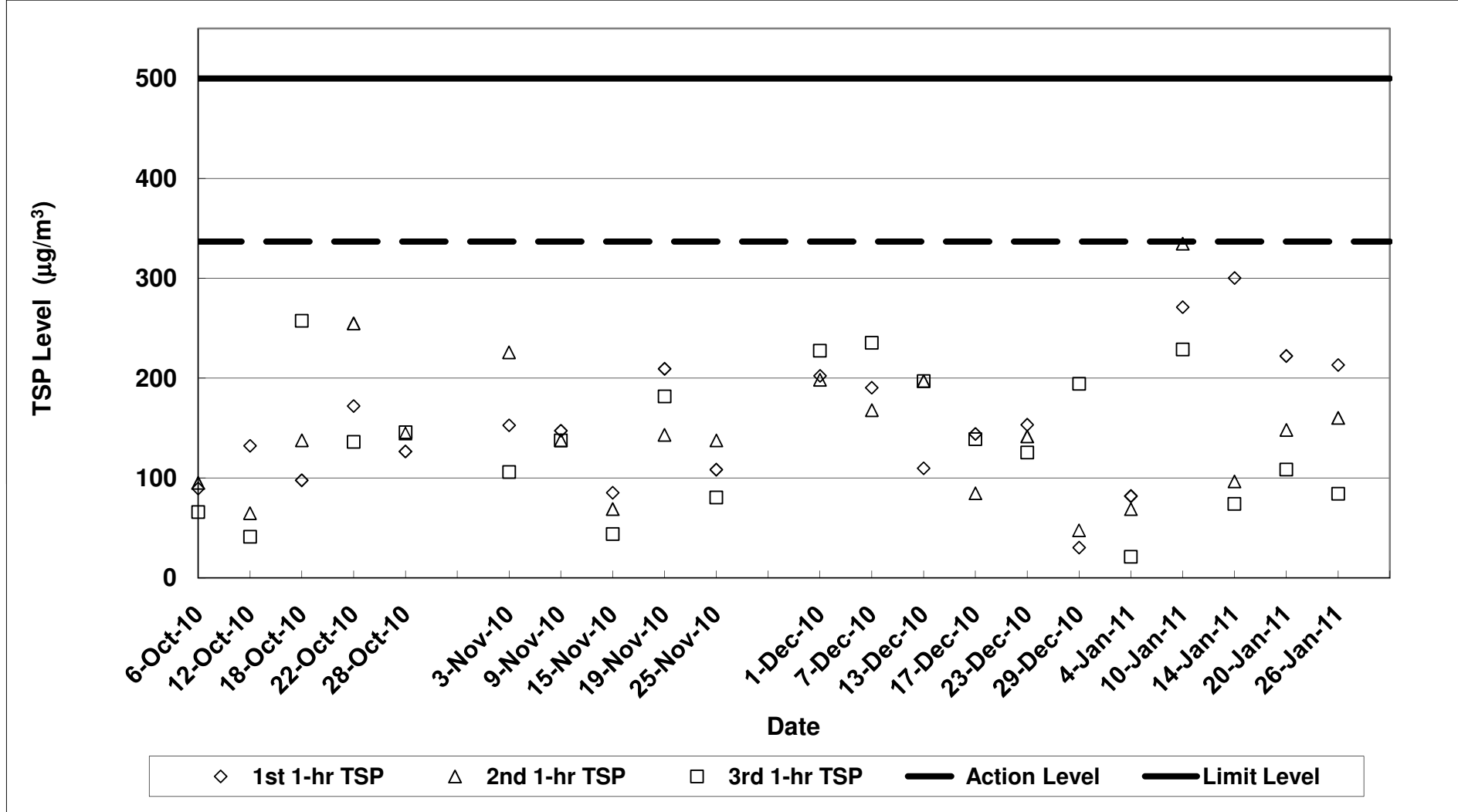

**Contract No. DC/2007/12 - Design and Construction of Tsuen Wan Drainage Tunnel
 Air Quality Monitoring (1-hr TSP) Results at Greenview Terrance - Outfall (ASR9)
 Oct-10 to Jan-11**

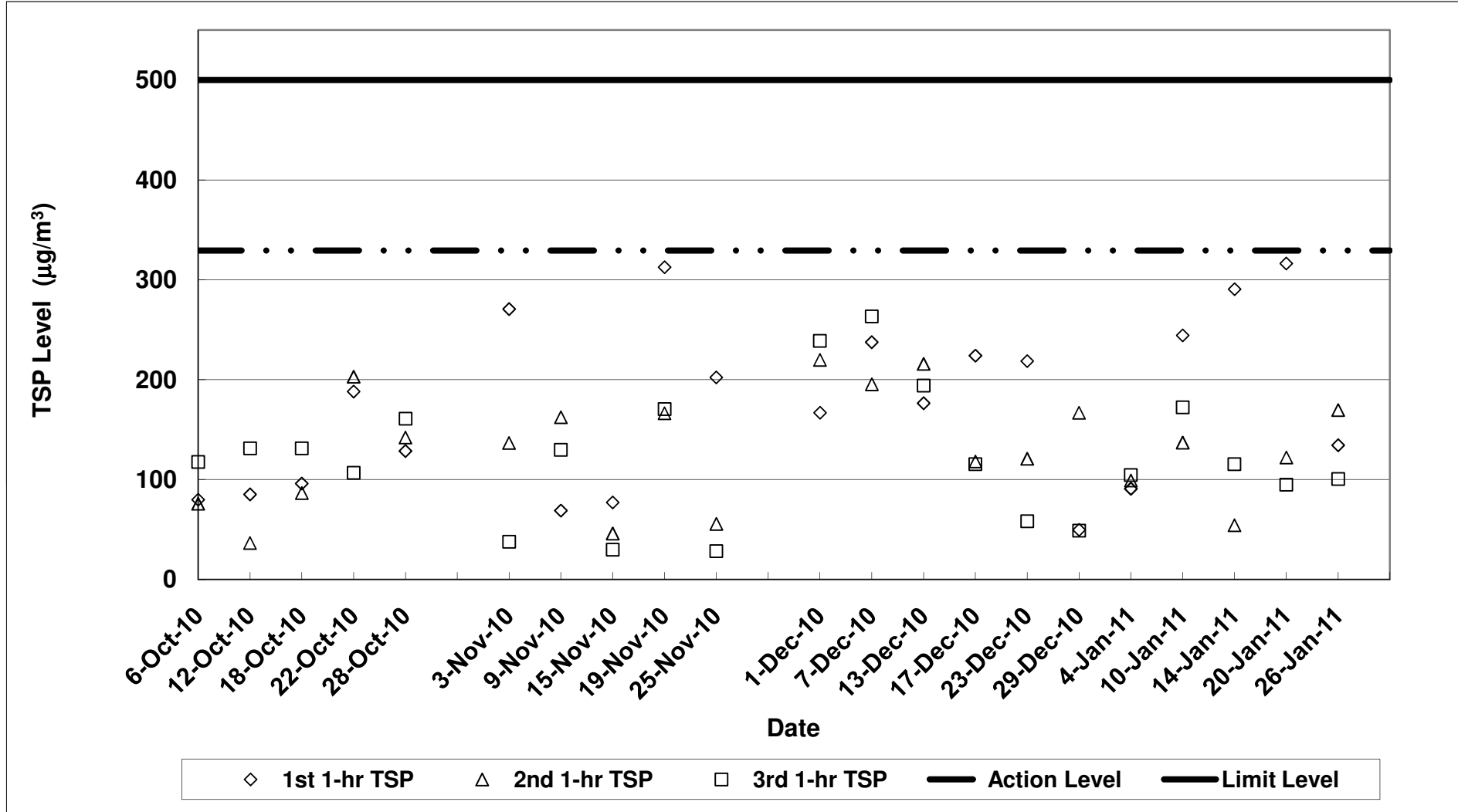

Contract No. DC/2007/12 - Design and Construction of Tsuen Wan Drainage Tunnel

Noise Impact Monitoring Results

Monitoring Locations	Date	Weather Conditions	Temperature (°C)	Wind Speed (m/s)	Wind Direction	Start Time	End Time	BL ¹ dB(A)	LL ² dB(A)	L _{eq(30min)} dB(A)	L _{10(30min)} dB(A)	L _{90(30min)} dB(A)	CNL ³ dB(A)	Observation / Site Condition	Remark
Sik Sik Yuen Ho Fung College NSR 1	04-Jan-11	Cloudy	15	0.3	N	15:52	16:22	66.1	70	64.1	66.8	59.7	-	Crane operation	Traffic noise
	10-Jan-11	Sunny	14	0.3	E	16:53	17:23		70	64.1	66.7	59.4	-	Crane operation	Traffic noise
	20-Jan-11	Cloudy	15	0.5	N	14:02	14:32		70	63.5	66.2	59.0	-	Crane operation	Traffic noise
	26-Jan-11	Sunny	16	0.5	E	16:20	16:50		70	64.3	66.9	58.8	-	Crane operation	Traffic noise and aircraft noise
	-	-	-	-	-	-	-		70	-	-	-	-	-	-
Hong Hoi Chee Hong Temple NSR 3	04-Jan-11	Cloudy	15	0.5	N	15:13	15:43	57.9	75	66.5	68.3	53.6	-	Excavation works	Traffic noise
	10-Jan-11	Sunny	14	0.3	E	16:15	16:45		75	68.6	70.1	66.8	-	Amour rock removal works and hammering	Traffic noise
	20-Jan-11	Cloudy	15	0.5	N	14:40	15:10		75	62.3	64.8	57.0	-	Drilling and welding works	Traffic noise
	26-Jan-11	Sunny	16	0.5	E	15:43	16:13		75	71.1	74.5	58.5	-	Drilling	Traffic noise and aircraft noise
	-	-	-	-	-	-	-		75	-	-	-	-	-	-
Squatters NSR 6	04-Jan-11	Cloudy	15	0.3	N	13:07	13:37	61.2	75	67.0	70.3	57.8	-	Breaker and crane operation	Nil
	10-Jan-11	Sunny	14	0.2	E	10:32	11:02		75	65.4	67.7	61.6	-	Breaker and crane operation	Nil
	20-Jan-11	Sunny	15	0.3	N	09:55	10:25		75	70.1	72.5	65.0	-	Breaker and crane operation	Nil
	26-Jan-11	Sunny	16	0.8	E	13:03	13:33		75	67.3	69.4	62.8	-	Breaker and crane operation	Aircraft noise
	-	-	-	-	-	-	-		75	-	-	-	-	-	
Long Beach Gardens NSR 8	04-Jan-11	Cloudy	15	0.4	N	14:30	15:00	60.9	75	72.8	75.6	66.8	-	Crane operation and dredging	Traffic noise
	10-Jan-11	Sunny	14	0.3	E	14:20	14:50		75	70.7	72.9	62.4	-	Excavation works	Traffic noise
	20-Jan-11	Sunny	15	0.3	N	10:35	11:05		75	71.3	74.3	63.9	-	Excavation works and drilling	Traffic noise
	26-Jan-11	Sunny	16	0.6	E	10:00	10:30		75	70.8	72.9	65.5	-	Breaker and Portion E	Traffic noise
	-	-	-	-	-	-	-		75	-	-	-	-	-	
Greenview Terrace NSR 9	04-Jan-11	Cloudy	15	0.5	N	10:15	10:45	59.7	75	71.0	72.9	68.8	-	Crane operation and dredging	Traffic noise
	10-Jan-11	Sunny	14	0.3	E	13:40	14:10		75	73.1	76.1	67.9	-	Excavation works	Traffic noise
	14-Jan-11*	Sunny	15	0.5	E	14:35	15:05		75	73.5	76.9	67.6	-	Breaker and crane operation	Traffic noise and aircraft noise
	17-Jan-11*	Sunny	15	0.8	N	13:20	13:50		75	71.9	74.4	66.7	-	Drilling and breaker	Traffic noise and aircraft noise
	20-Jan-11	Sunny	15	0.3	N	11:14	11:44		75	72.3	73.9	70.1	-	Excavation works and drilling	Traffic noise
	26-Jan-11	Sunny	16	0.9	E	13:45	14:15		75	71.3	74.0	68.3	-	Breaker and excavation	Traffic noise and aircraft noise
	28-Jan-11*	Cloudy	15	0.8	E	10:55	11:25		75	72.7	76.8	67.1	-	Breaker and crane operation	Traffic noise

1: Baseline Noise Level

2: Limit Level

3: Corrected Noise Level

Note:

The limit level of NSR1 is 65dB(A) during school examination period.

Red Bold indicates an exceedance of Limit Level

* means additional noise monitoring

**Contract No. DC/2007/12 - Design and Construction of Tsuen Wan Drainage Tunnel
 Noise Monitoring Results at Sik Sik Yuen Ho Fung College (NSR 1)
 Oct-10 to Jan-11**

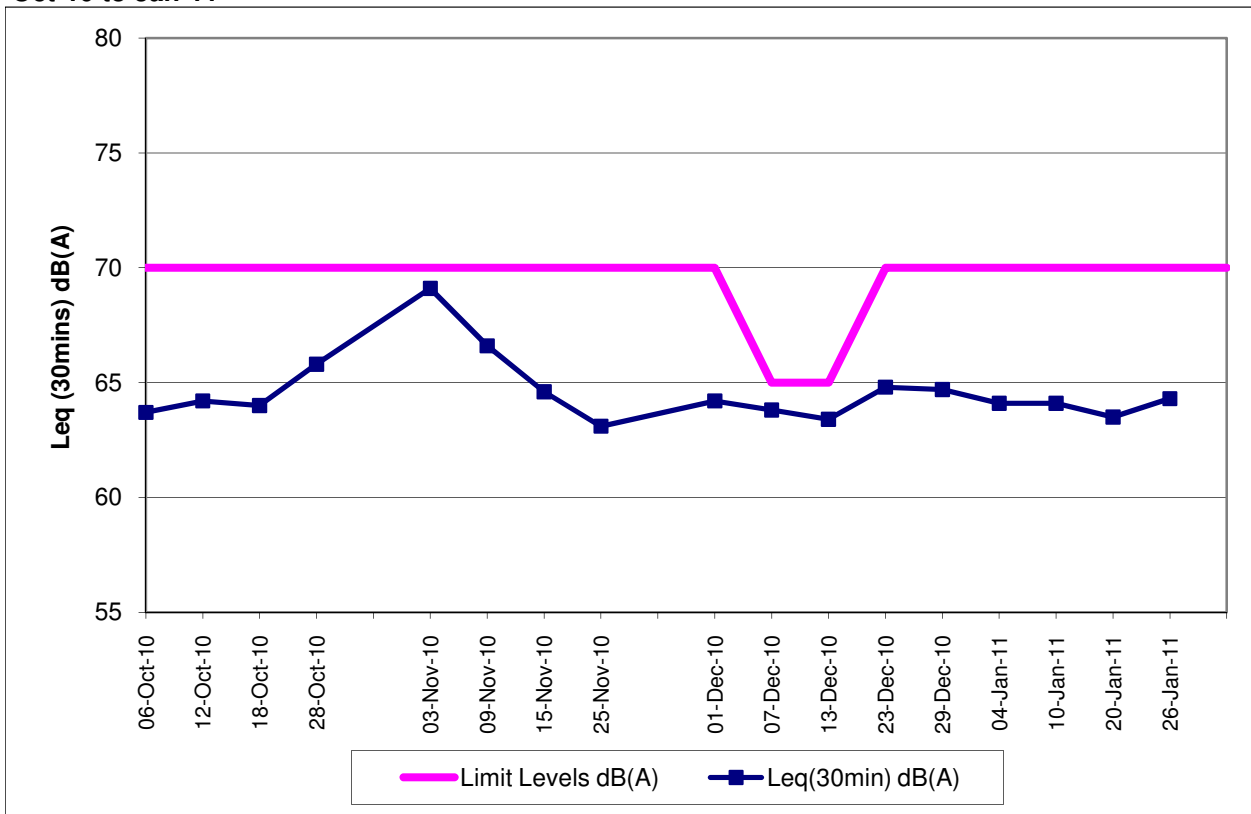

**Contract No. DC/2007/12 - Design and Construction of Tsuen Wan Drainage Tunnel
 Noise Monitoring Results at Hong Hoi Chee Hong Temple (NSR 3)
 Oct-10 to Jan-11**

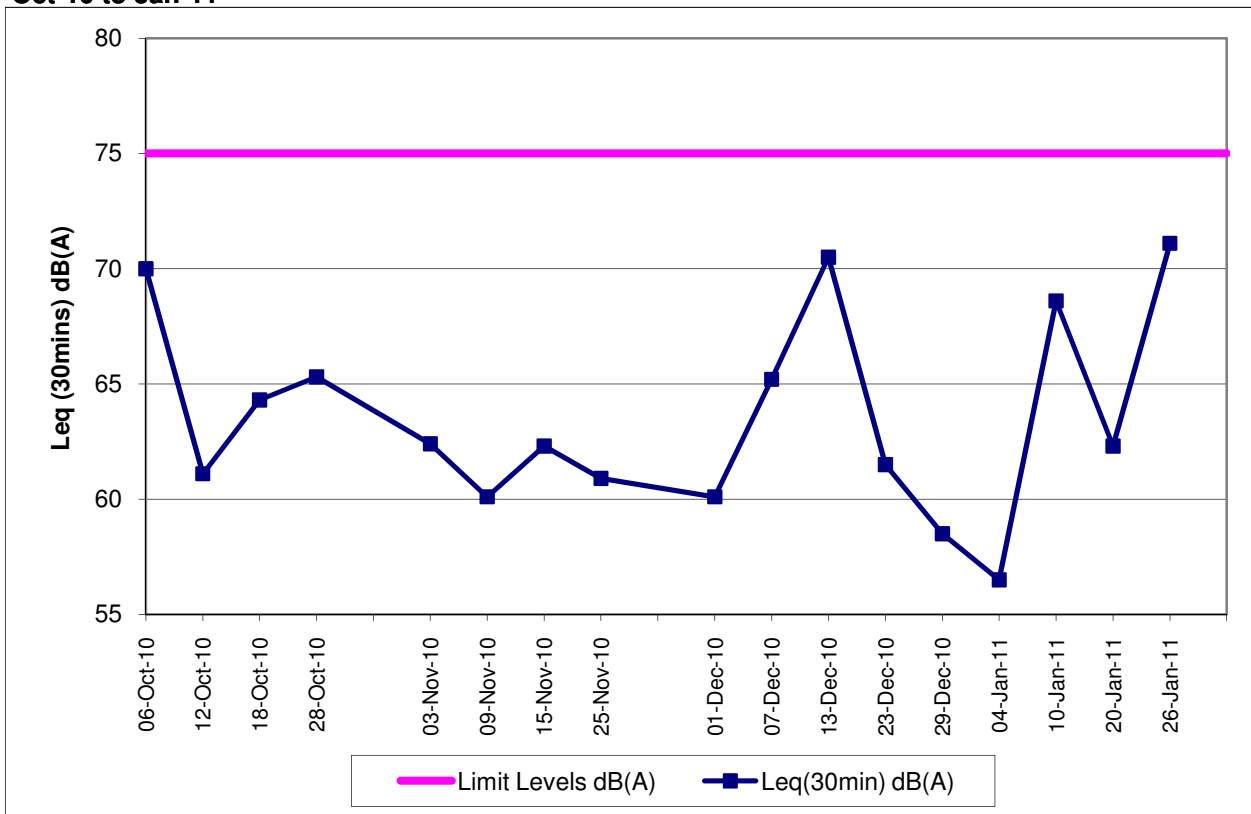

**Contract No. DC/2007/12 - Design and Construction of Tsuen Wan Drainage Tunnel
 Noise Monitoring Results at Squatters (NSR 6)
 Oct-10 to Jan-11**

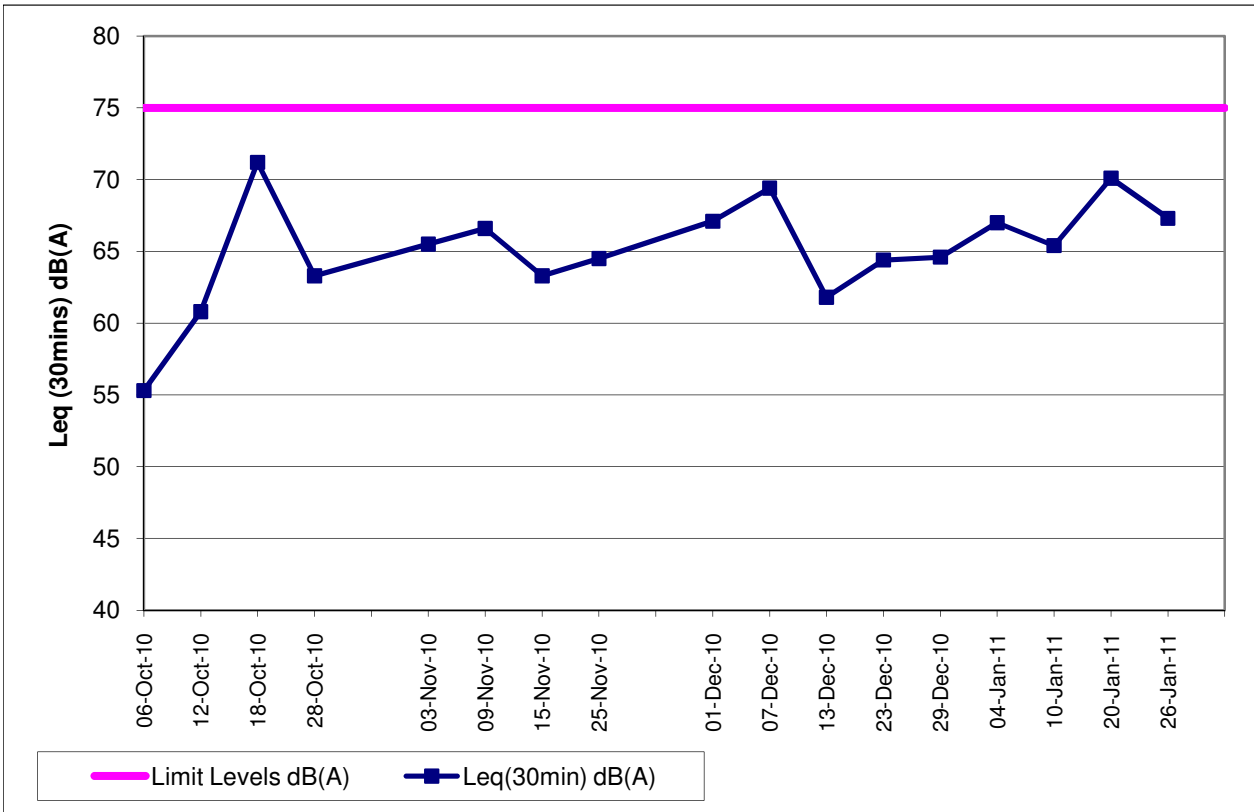

**Contract No. DC/2007/12 - Design and Construction of Tsuen Wan Drainage Tunnel
 Noise Monitoring Results at Long Beach Gardens (NSR 8)
 Oct-10 to Jan-11**

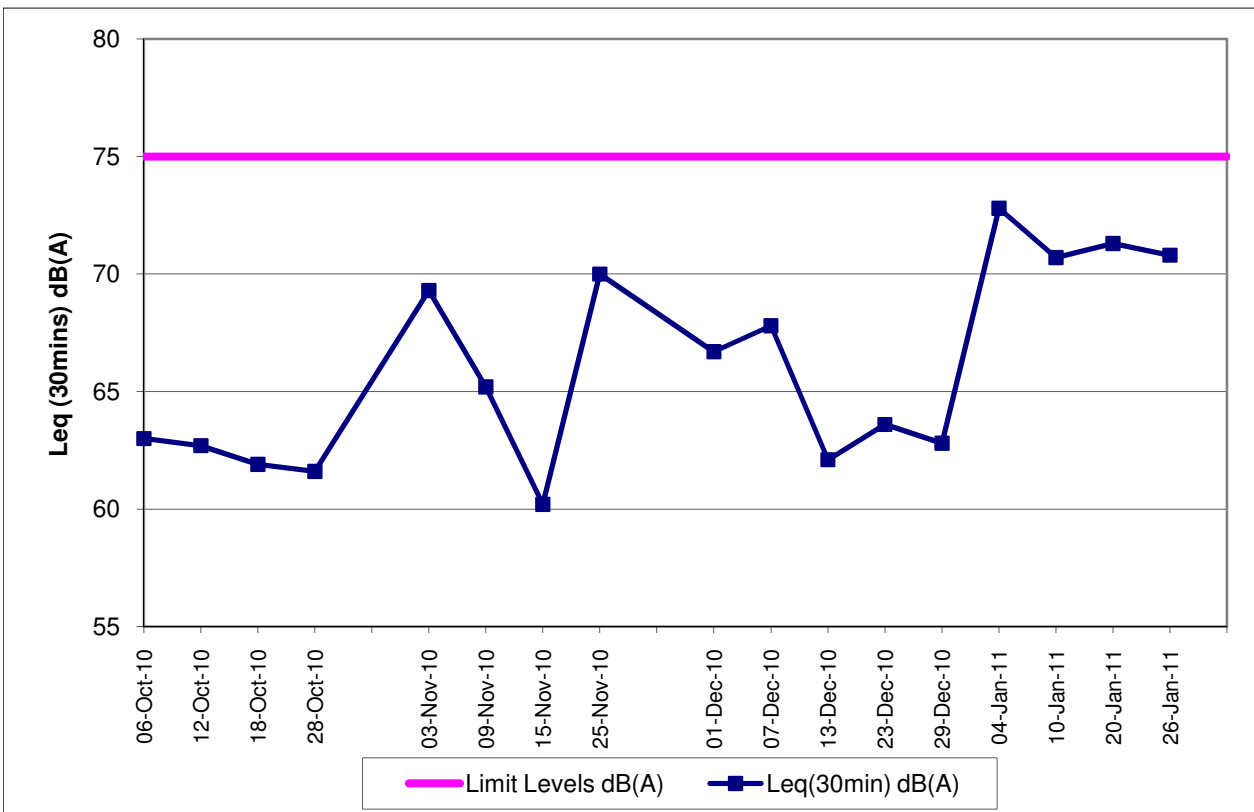

Contract No. DC/2007/12 - Design and Construction of Tsuen Wan Drainage Tunnel
Noise Monitoring Results at Greenview Terrace (NSR 9)
Oct-10 to Jan-11

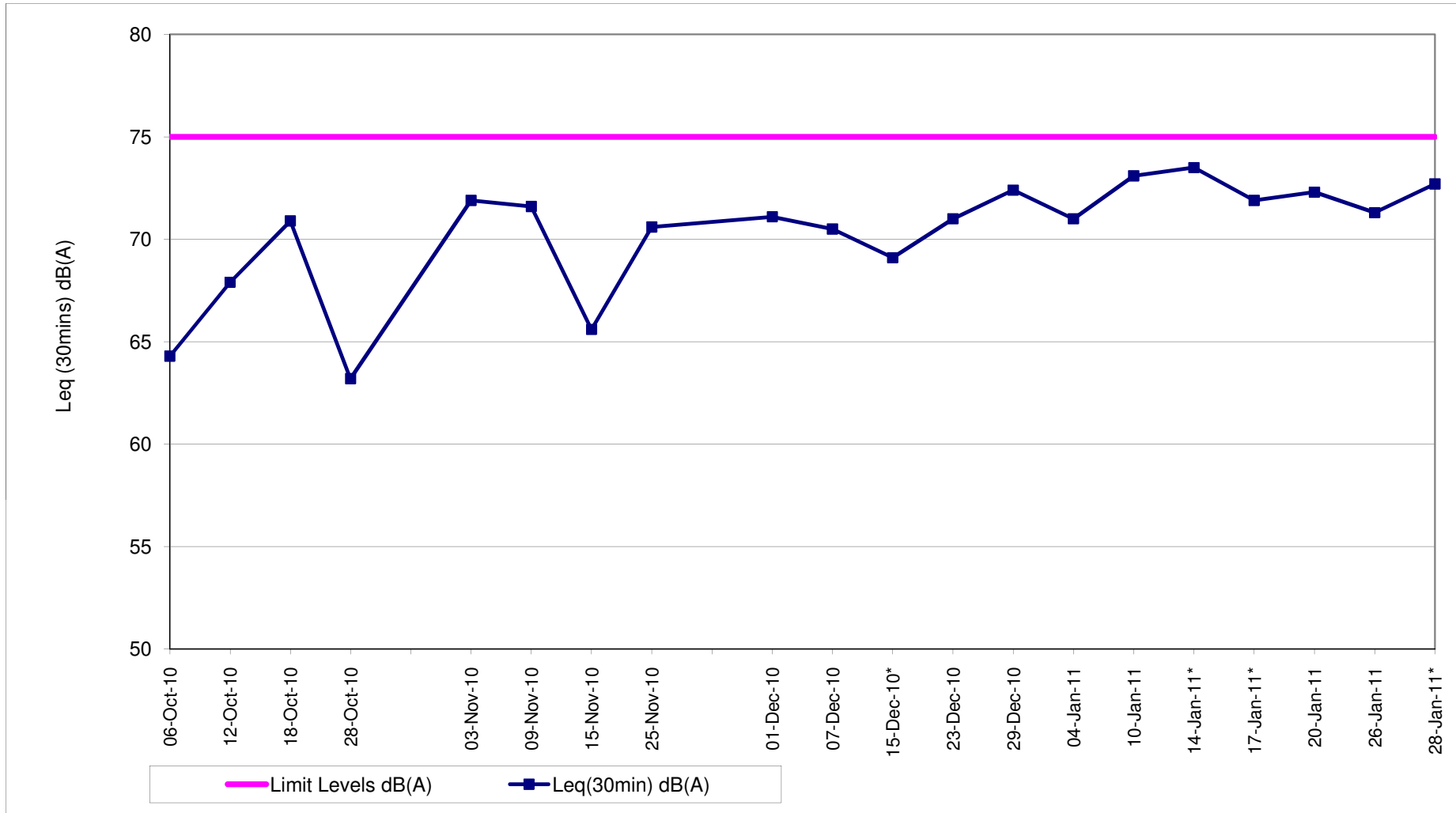

* Additional Noise Monitoring

Contract No. DC/2007/12 - Design and Construction of Tsuen Wan Drainage Tunnel

Water Quality Impact Monitoring Results

Monitoring Locations	Date	Start Time	Weather	Water Depth(m)	Temp			DO(mg/L)			Action/Limit Level of DO(mg/L)	pH			Turbidity(NTU)			Action/Limit Level of Tby	SS (mg/L)			Action/Limit Level of SS(mg/L)	Remarks:	Action to be taken				
					1	2	Avg	1	2	Avg		1	2	Avg	1	2	Avg		1	2	Avg							
Sik Sik Yuen Ho Fung College I-1	03-Jan-11	11:10	Cloudy	<1	16.80	16.80	16.80	7.10	7.15	7.13	3.42 / 3.34	8.06	8.06	8.06	11.28	11.33	11.31	9.75 / 12.47	10.00	10.20	10.10	8.85 / 10.17	Crane operation	Nil				
	05-Jan-11	12:15	Sunny	<1	17.80	17.80	17.80	8.16	8.21	8.19		8.04	8.04	8.04	3.78	3.86	3.82		2.00	2.60	2.30		Crane operation	Nil				
	07-Jan-11	12:43	Cloudy	<1	16.80	16.80	16.80	7.19	7.25	7.22		8.03	8.03	8.03	5.70	5.73	5.72		2.70	3.40	3.05		Crane operation	Nil				
	10-Jan-11	09:54	Sunny	<1	17.00	17.00	17.00	7.51	7.54	7.53		8.02	8.02	8.02	5.77	5.71	5.74		3.40	3.60	3.50		Crane operation	Nil				
	12-Jan-11	13:15	Cloudy	<1	14.80	14.80	14.80	7.88	7.99	7.94		8.02	8.02	8.02	3.48	3.53	3.51		3.60	3.30	3.45		Crane operation	Nil				
	14-Jan-11	09:55	Sunny	<1	18.20	18.20	18.20	7.81	7.85	7.83		7.96	7.96	7.96	4.95	4.91	4.93		7.00	6.70	6.85		Crane operation	Nil				
	17-Jan-11	09:53	Sunny	<1	16.70	16.70	16.70	8.44	8.48	8.46		7.98	7.98	7.98	8.80	8.74	8.77		8.10	9.30	8.70		Crane operation	Nil				
	19-Jan-11	11:16	Sunny	<1	16.90	16.90	16.90	8.04	8.00	8.02		7.84	7.83	7.84	13.66	13.74	13.70		15.00	14.00	14.50		Crane operation	Nil				
	21-Jan-11	11:43	Sunny	<1	17.10	17.10	17.10	8.11	8.18	8.15		7.76	7.76	7.76	3.11	3.18	3.15		6.90	7.30	7.10		Crane operation	Nil				
	24-Jan-11	11:53	Sunny	<1	15.30	15.30	15.30	8.70	8.75	8.73		7.97	7.97	7.97	6.90	6.85	6.88		7.10	9.00	8.05		Crane operation	Nil				
	26-Jan-11	12:10	Sunny	<1	19.20	19.20	19.20	7.75	7.72	7.74		8.08	8.08	8.08	4.05	4.11	4.08		6.30	6.20	6.25		Nil	Nil				
	28-Jan-11	14:18	Cloudy	<1	16.30	16.30	16.30	7.93	8.01	7.97		8.07	8.07	8.07	5.32	5.37	5.35		9.80	10.70	10.25		Crane operation	Nil				
	31-Jan-11	14:33	Sunny	<1	17.40	17.40	17.40	8.07	8.03	8.05		8.47	8.47	8.47	8.98	9.12	9.05		8.50	8.80	8.65		Crane operation	Nil				
	Sik Sik Yuen Ho Fung College I-1-C	03-Jan-11	11:00	Cloudy	<1	17.00	17.00	17.00	7.09	7.06		7.08	-/-	8.05	8.05	8.05	11.50		11.38	11.44	-/-		11.40	10.60	11.00	-/-	Nil	Nil
		05-Jan-11	12:05	Sunny	<1	17.50	17.50	17.50	8.26	8.30		8.28		8.03	8.04	8.04	3.95		3.86	3.91			2.50	2.00	2.25		Nil	Nil
07-Jan-11		12:35	Cloudy	<1	17.00	17.00	17.00	7.60	7.64	7.62	8.05	8.05		8.05	5.86	5.80	5.83	3.20	3.20	3.20		Nil	Nil					
10-Jan-11		09:45	Sunny	<1	17.10	17.10	17.10	7.34	7.28	7.31	8.02	8.03		8.03	5.90	5.96	5.93	2.70	2.20	2.45		Nil	Nil					
12-Jan-11		13:06	Cloudy	<1	14.90	14.90	14.90	8.31	8.38	8.33	8.01	8.01		8.01	3.50	3.62	3.56	3.50	3.70	3.60		Nil	Nil					
14-Jan-11		09:45	Sunny	<1	18.40	18.40	18.40	7.61	7.65	7.63	7.98	7.97		7.98	5.05	5.12	5.09	6.80	6.60	6.70		Nil	Nil					
17-Jan-11		09:45	Sunny	<1	16.50	16.50	16.50	8.66	8.59	8.63	7.95	7.95		7.95	8.92	8.97	8.95	12.40	11.30	11.85		Nil	Nil					
19-Jan-11		11:07	Sunny	<1	16.80	16.80	16.80	8.25	8.29	8.27	7.82	7.82		7.82	13.90	13.86	13.88	16.00	14.60	15.30		Nil	Nil					
21-Jan-11		11:32	Sunny	<1	17.00	17.00	17.00	8.24	8.19	8.22	7.75	7.75		7.75	5.88	5.92	5.89	6.70	7.50	7.10		Nil	Nil					
24-Jan-11		11:45	Sunny	<1	15.30	15.30	15.30	8.52	8.55	8.54	7.98	7.98		7.98	6.98	6.92	6.95	7.90	7.10	7.50		Nil	Nil					
26-Jan-11		12:00	Sunny	<1	19.70	19.70	19.70	7.82	7.76	7.79	8.10	8.10		8.10	4.18	4.27	4.23	6.60	6.10	6.35		Nil	Nil					
28-Jan-11		14:07	Cloudy	<1	16.20	16.30	16.25	8.04	8.08	8.06	8.10	8.09		8.10	5.50	5.45	5.48	11.20	10.60	10.90		Nil	Nil					
31-Jan-11		14:22	Sunny	<1	17.30	17.30	17.30	7.70	7.74	7.72	8.50	8.49		8.50	9.50	9.42	9.46	8.60	8.80	8.70		Nil	Nil					
Hong Hoi Chee Hong Temple I-2		03-Jan-11	10:38	Cloudy	<1	16.30	16.30	16.30	7.14	7.08	7.11	3.66 / 3.63		8.05	8.05	8.05	1.47	1.53	1.50	6.63 / 6.99		2.40	2.50	2.45	7.68 / 8.34		Crane operation and excavation works	Nil
		05-Jan-11	11:47	Sunny	<1	17.60	17.60	17.60	8.31	8.27	8.29			8.03	8.03	8.03	1.92	1.98	1.95			2.00	2.10	2.05			Excavation works	Nil
	07-Jan-11	12:15	Cloudy	<1	16.90	16.90	16.90	7.34	7.42	7.38	8.05		8.05	8.05	2.18	2.30	2.24	2.00	2.00		2.00	Drilling	Nil					
	10-Jan-11	10:18	Sunny	<1	17.20	17.10	17.15	7.37	7.42	7.40	8.06		8.06	8.06	1.41	1.47	1.44	2.00	2.00		2.00	Drilling	Nil					
	12-Jan-11	13:48	Cloudy	<1	14.50	14.50	14.50	7.95	7.90	7.93	7.98		7.99	7.99	2.12	2.13	2.23	2.00	2.00		2.00	Drilling	Nil					
	14-Jan-11	10:28	Sunny	<1	18.20	18.20	18.20	7.55	7.61	7.58	7.91		7.91	7.91	2.37	2.42	2.40	2.00	2.00		2.00	Drilling	Nil					
	17-Jan-11	09:32	Sunny	<1	16.80	16.80	16.80	8.51	8.47	8.49	7.98		7.97	7.98	1.51	1.54	1.53	2.00	2.00		2.00	Drilling	Nil					
	19-Jan-11	10:50	Sunny	<1	17.10	17.10	17.10	7.87	7.92	7.90	7.85		7.86	7.86	2.05	2.08	2.07	2.00	2.00		2.00	Drilling	Nil					
	21-Jan-11	11:08	Sunny	<1	17.10	17.10	17.10	8.02	8.07	8.05	7.71		7.72	7.72	2.30	2.38	2.34	2.00	2.00		2.00	Drilling	Nil					
	24-Jan-11	11:30	Sunny	<1	16.00	16.00	16.00	8.69	8.65	8.71	7.98		7.98	7.98	1.92	1.92	1.89	2.00	2.00		2.00	Drilling	Nil					
	26-Jan-11	12:40	Sunny	<1	19.10	19.10	19.10	7.92	7.95	7.94	8.02		8.02	8.02	2.18	2.37	2.28	2.00	2.00		2.00	Drilling	Nil					
	28-Jan-11	13:50	Cloudy	<1	16.70	16.70	16.70	7.97	8.00	7.99	8.05		8.05	8.05	2.15	2.22	2.19	2.00	2.00		2.00	Drilling	Nil					
	31-Jan-11	14:00	Sunny	<1	17.20	17.20	17.20	8.21	8.16	8.19	8.35		8.35	8.35	5.17	5.10	5.14	2.20	2.00		2.10	Drilling	Nil					
	Hong Hoi Chee Hong Temple I-2-C	03-Jan-11	10:27	Cloudy	<1	16.50	16.50	16.50	7.18	7.23	7.21		-/-	8.06	8.06	8.06	1.50	1.68	1.59		-/-	2.00	2.00	2.00		-/-	Nil	Nil
		05-Jan-11	11:38	Sunny	<1	17.90	17.80	17.85	8.15	8.05	8.10			8.04	8.04	8.04	2.02	1.98	2.00			2.00	2.00	2.00			Nil	Nil
07-Jan-11		12:05	Cloudy	<1	16.90	16.90	16.90	7.05	7.11	7.08	8.06	8.06		8.06	2.25	2.36	2.31	2.00	2.00	2.00		Nil	Nil					
10-Jan-11		10:10	Sunny	<1	17.20	17.20	17.20	7.24	7.18	7.21	8.05	8.05		8.05	1.48	1.56	1.52	2.00	2.00	2.00		Nil	Nil					
12-Jan-11		13:40	Cloudy	<1	14.60	14.60	14.60	7.92	7.97	7.95	8.00	8.00		8.00	2.90	2.86	2.88	2.10	2.00	2.05		Nil	Nil					
14-Jan-11		10:18	Sunny	<1	18.50	18.50	18.50	7.82	7.75	7.79	7.92	7.92		7.92	2.50	2.62	2.56	2.00	2.00	2.00		Nil	Nil					
17-Jan-11		09:22	Sunny	<1	16.70	16.70	16.70	8.40	8.37	8.39	7.96	7.96		7.96	1.55	1.62	1.59	2.00	2.00	2.00		Nil	Nil					
19-Jan-11		10:40	Sunny	<1	17.00	17.00	17.00	8.13	8.08	8.11	7.85	7.85		7.85	2.03	2.10	2.07	2.00	2.00	2.00		Nil	Nil					
21-Jan-11		11:00	Sunny	<1	17.00	17.00	17.00	8.07	8.10	8.09	7.71	7.71		7.71	2.50	2.47	2.49	2.00	2.00	2.00		Nil	Nil					
24-Jan-11		11:20	Sunny	<1	15.90	15.80	15.90	8.60	8.65	8.63	7.96	7.95		7.96	1.98	1.95	1.97	6.50	3.80	5.15		Nil	Nil					
26-Jan-11		12:30	Sunny	<1	19.20	19.30	19.25	7.87	7.80	7.84	7.99	8.00		8.00	4.15	4.27	4.21	6.20	4.80	5.50		Nil	Nil					
28-Jan-11		13:40	Cloudy	<1	16.50	16.50	16.50	7.86	7.92	7.89	8.06	8.06		8.06	2.75	2.65	2.70	2.10	2.00	2.05		Nil	Nil					
31-Jan-11		13:50	Sunny	<1	17.00	17.00	17.00	8.36	8.39	8.38	8.30	8.31		8.31	5.03	5.18	5.11	2.00	2.00	2.00		Nil	Nil					
Squatters I-3		03-Jan-11	10:00	Cloudy	<1	16.50	16.50	16.50	7.09	7.07	7.08	3.65 / 3.51		8.06	8.05	8.06	1.83	1.77	1.80	3.99 / 4.18		2.00	2.00	2.00	6.13 / 7.23		Crane operation and excavation works	Nil
		05-Jan-11	11:18	Sunny	<1	17.80	17.90	17.85	8.15	8.21	8.18			8.06	8.05	8.06	1.55	1.66	1.61			2.00						

Contract No. DC/2007/12 - Design and Construction of Tsuen Wan Drainage Tunnel
Water Quality Results at Sik Sik Yuen Ho Fung College (I-1)
Oct-10 to Jan-11

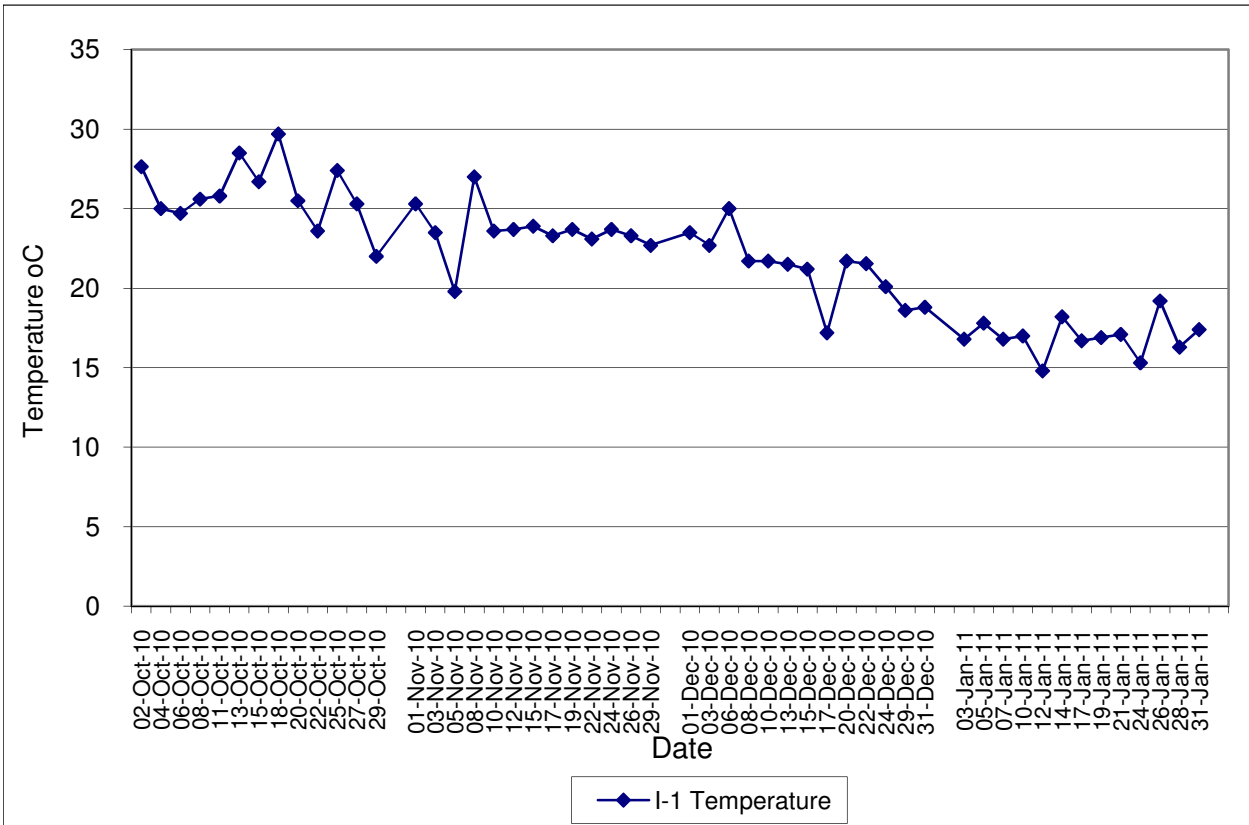

Contract No. DC/2007/12 - Design and Construction of Tsuen Wan Drainage Tunnel
Water Quality Results at Sik Sik Yuen Ho Fung College (I-1-C)
Oct-10 to Jan-11

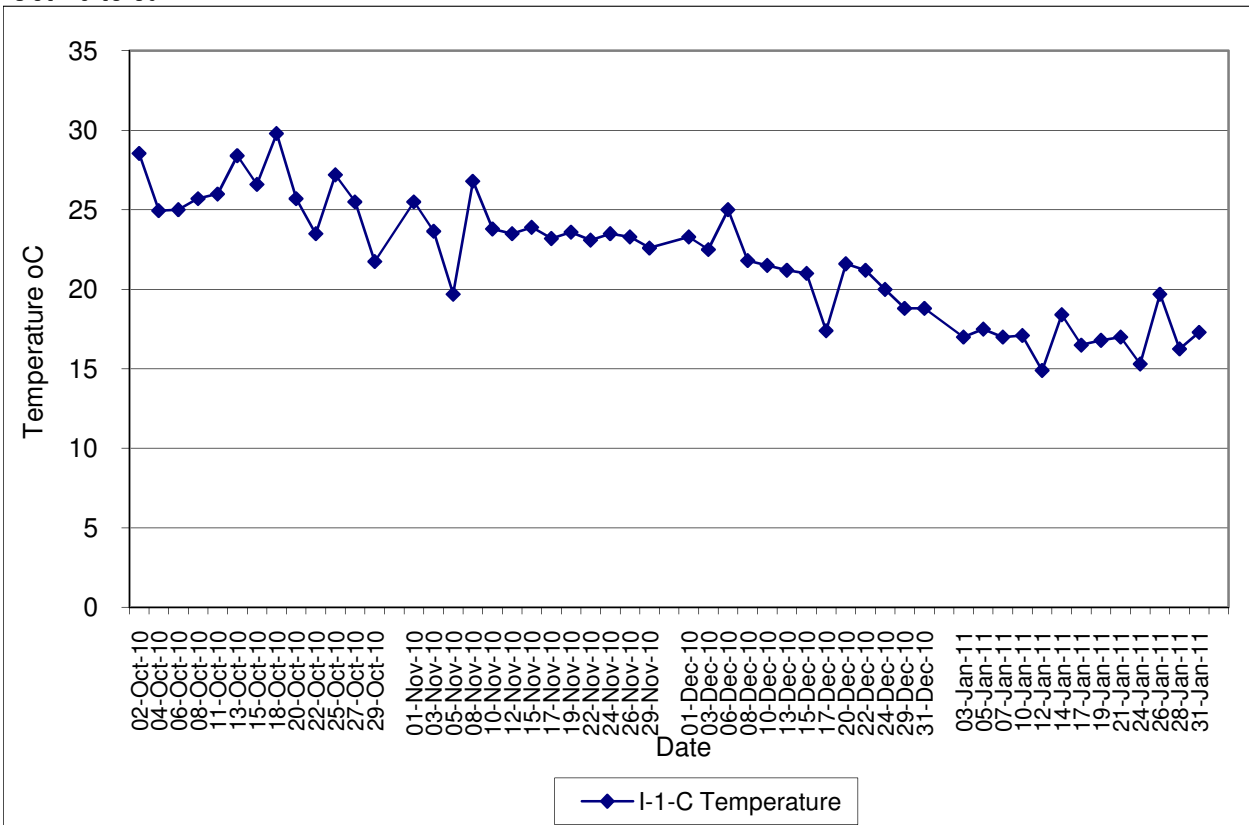

Contract No. DC/2007/12 - Design and Construction of Tsuen Wan Drainage Tunnel
Water Quality Results at Hong Hoi Chee Hong Temple (I-2)
Oct-10 to Jan-11

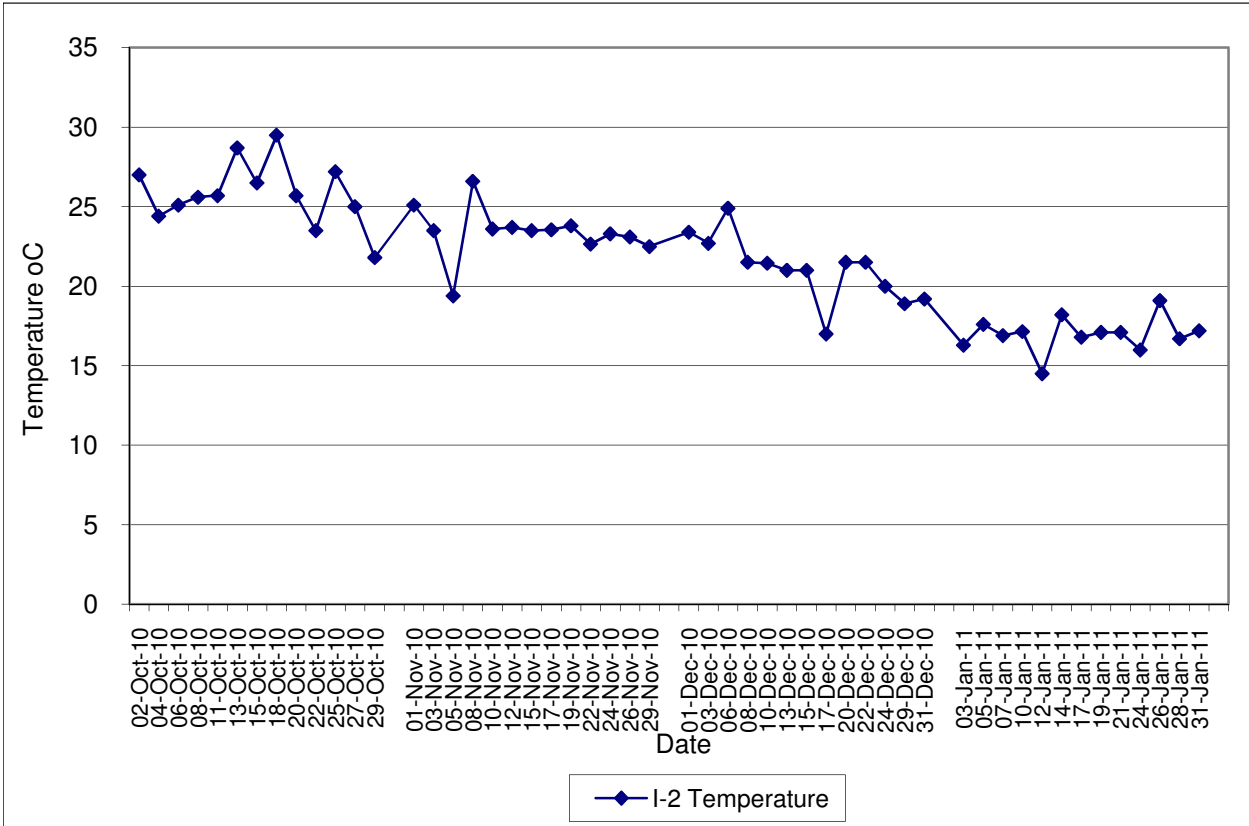

Contract No. DC/2007/12 - Design and Construction of Tsuen Wan Drainage Tunnel
Water Quality Results at Hong Hoi Chee Hong Temple (I-2-C)
Oct-10 to Jan-11

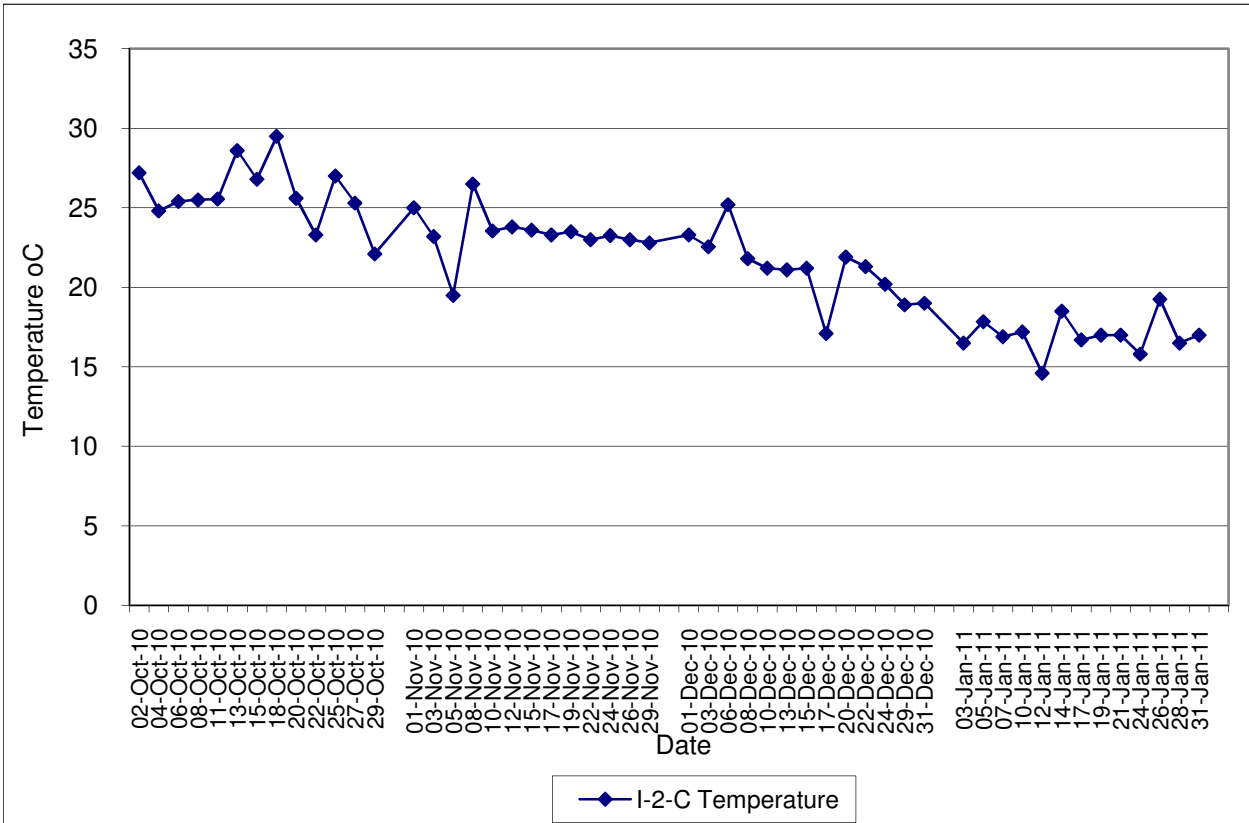

Contract No. DC/2007/12 - Design and Construction of Tsuen Wan Drainage Tunnel
Water Quality Results at Squatters (I-3)
Oct-10 to Jan-11

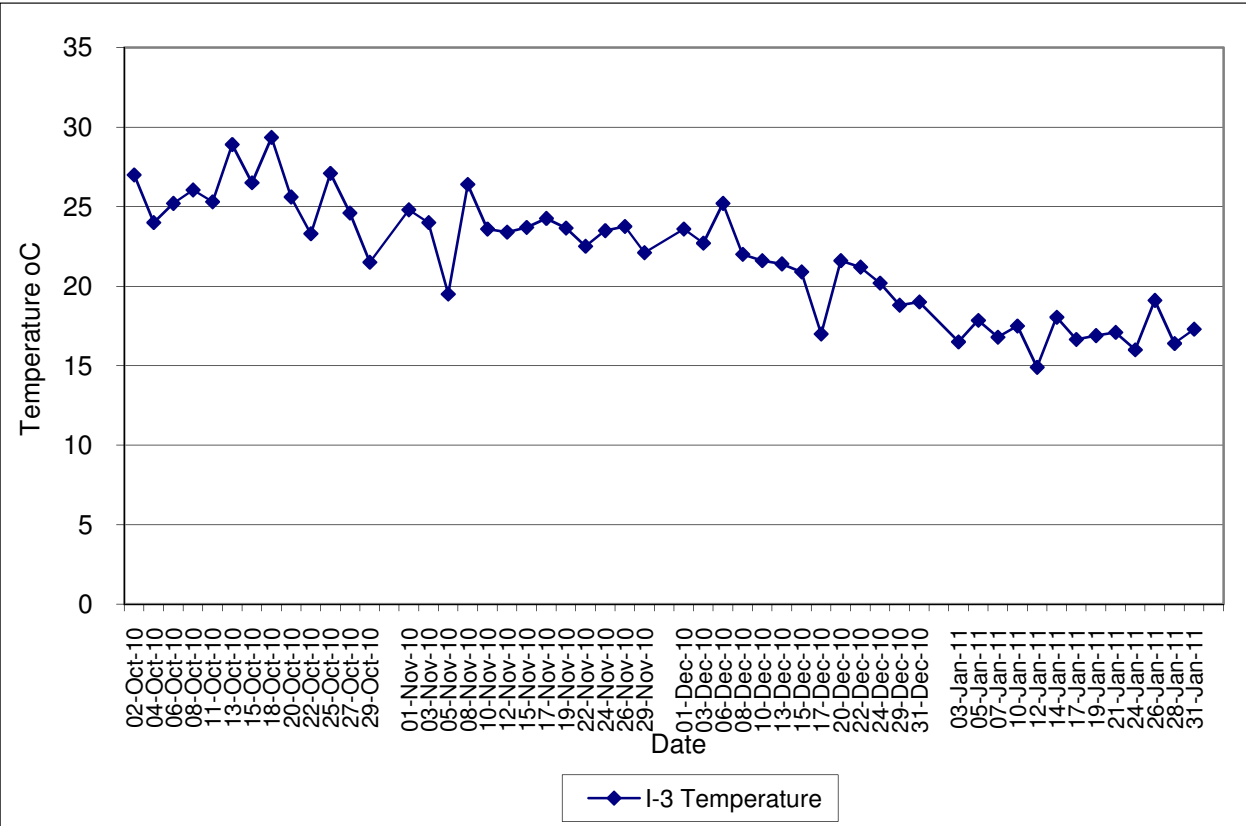

Contract No. DC/2007/12 - Design and Construction of Tsuen Wan Drainage Tunnel
Water Quality Results at Squatters (I-3-C)
Oct-10 to Jan-11

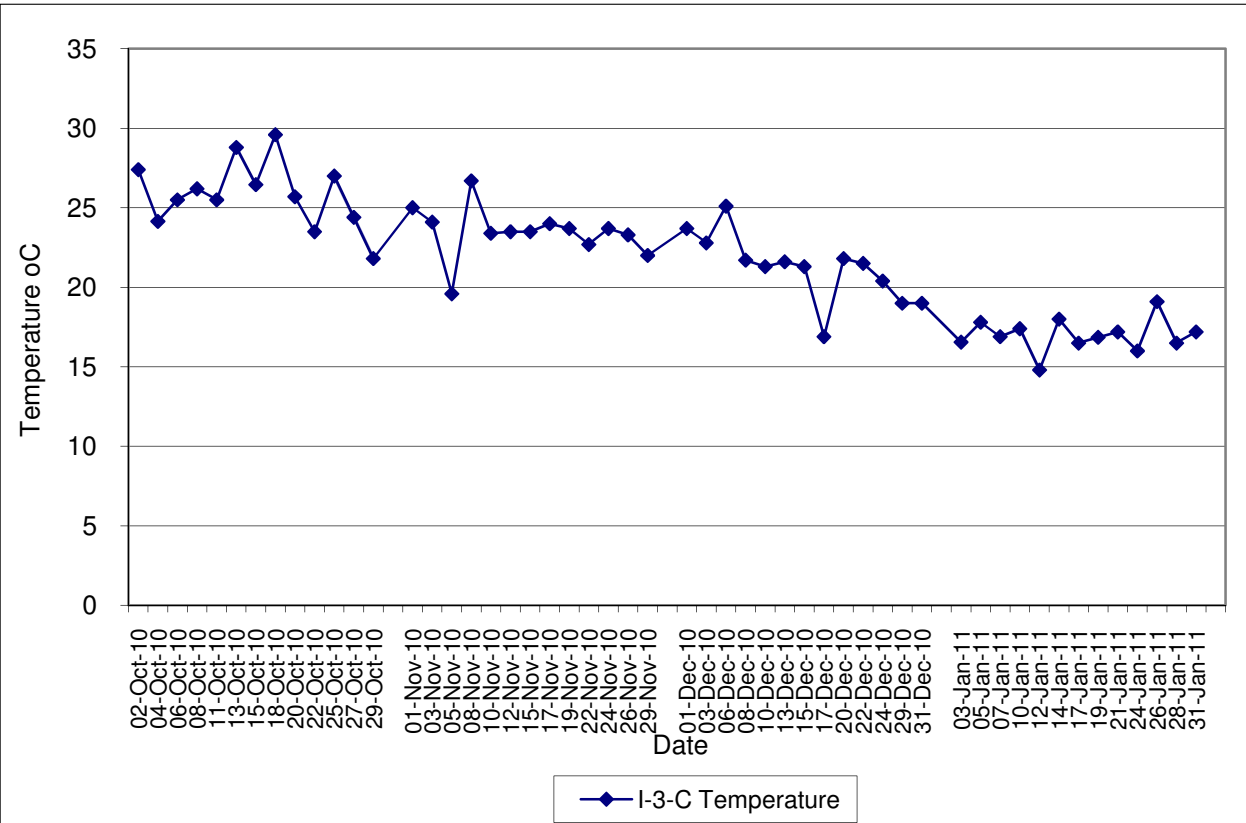

Contract No. DC/2007/12 - Design and Construction of Tsuen Wan Drainage Tunnel
Water Quality Results at Sik Sik Yuen Ho Fung College (I-1)
Oct-10 to Jan-11

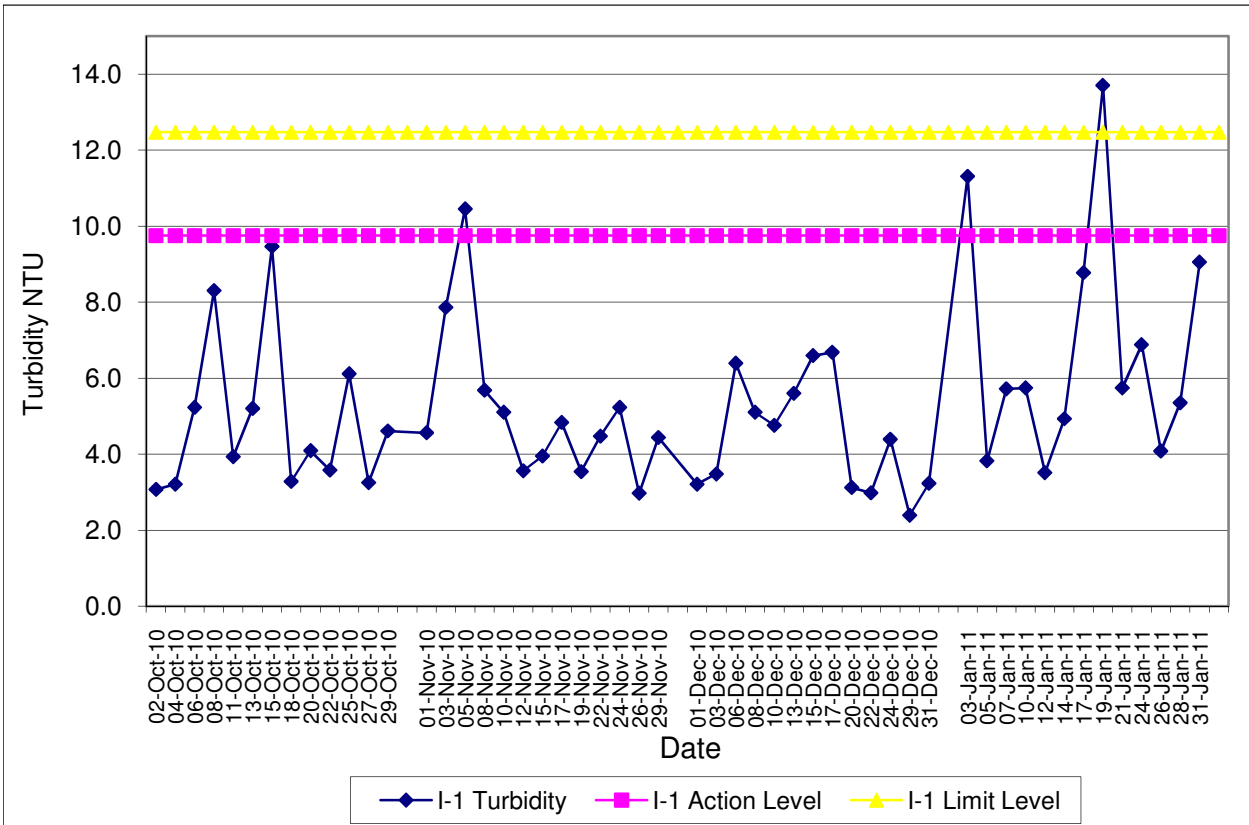

Contract No. DC/2007/12 - Design and Construction of Tsuen Wan Drainage Tunnel
Water Quality Results at Sik Sik Yuen Ho Fung College (I-1-C)
Oct-10 to Jan-11

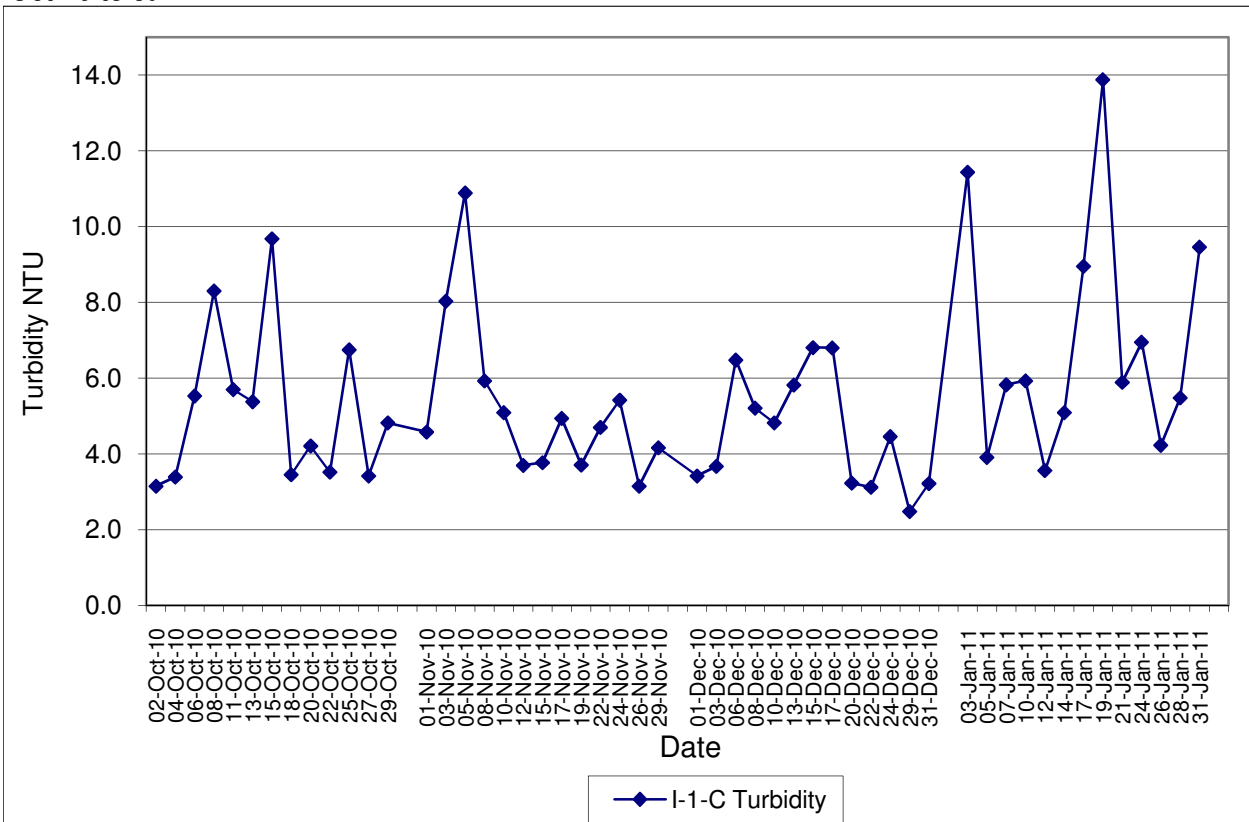

Contract No. DC/2007/12 - Design and Construction of Tsuen Wan Drainage Tunnel
Water Quality Results at Hong Hoi Chee Hong Temple (I-2)
Oct-10 to Jan-11

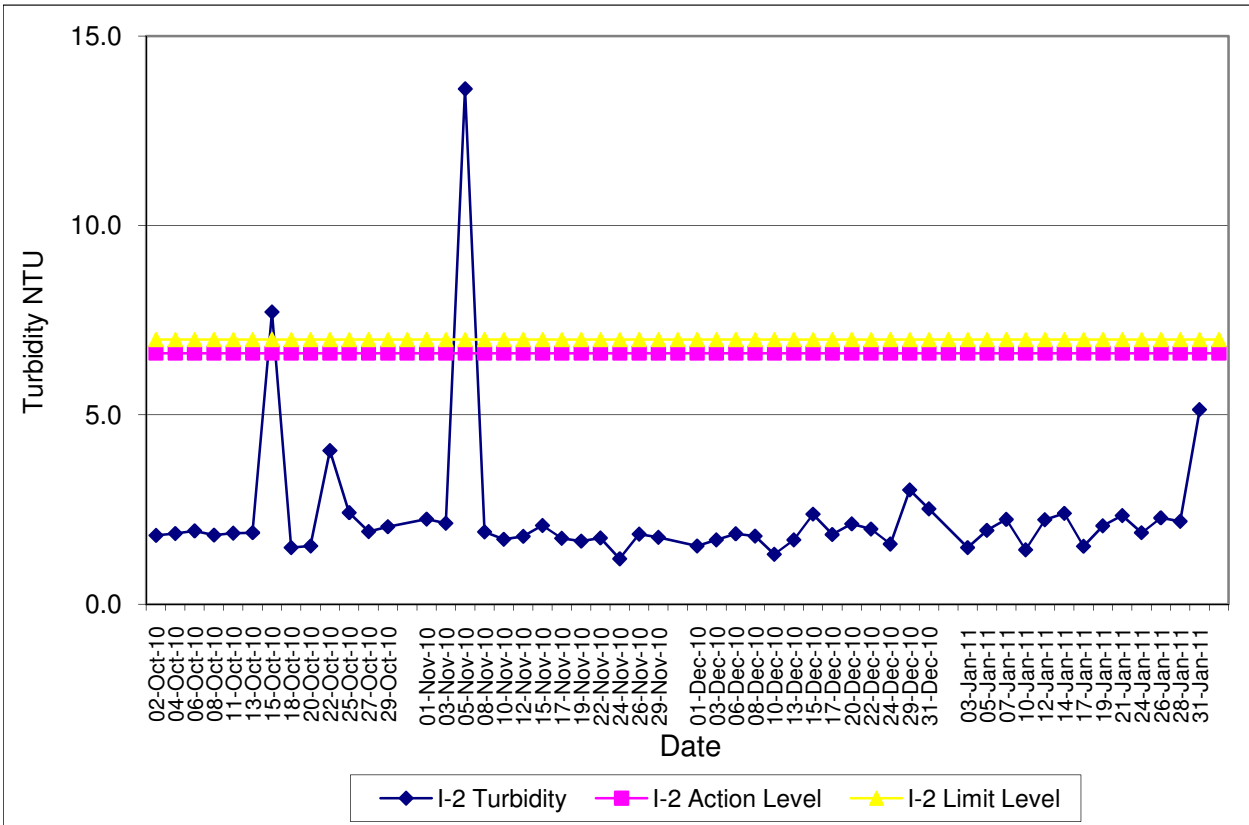

Contract No. DC/2007/12 - Design and Construction of Tsuen Wan Drainage Tunnel
Water Quality Results at Hong Hoi Chee Hong Temple (I-2-C)
Oct-10 to Jan-11

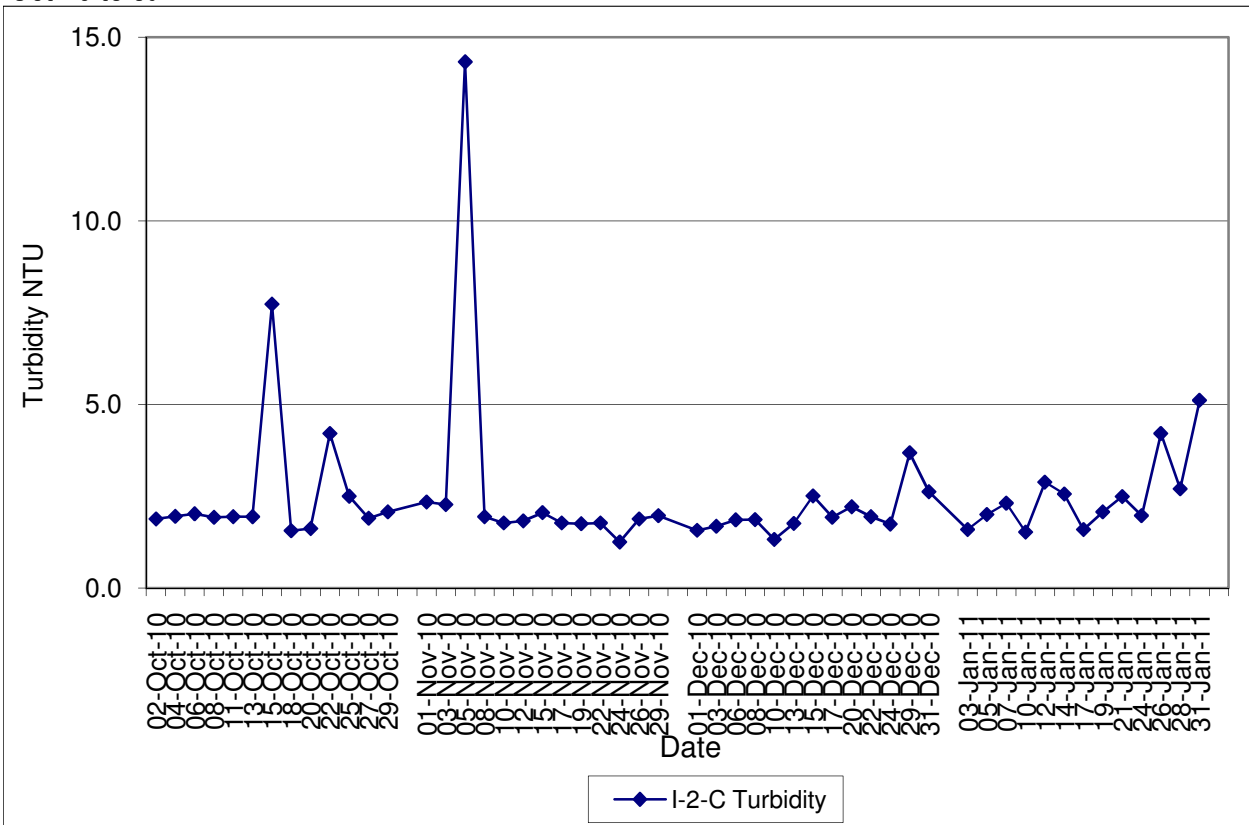

Contract No. DC/2007/12 - Design and Construction of Tsuen Wan Drainage Tunnel
Water Quality Results at Squatters (I-3)
Oct-10 to Jan-11

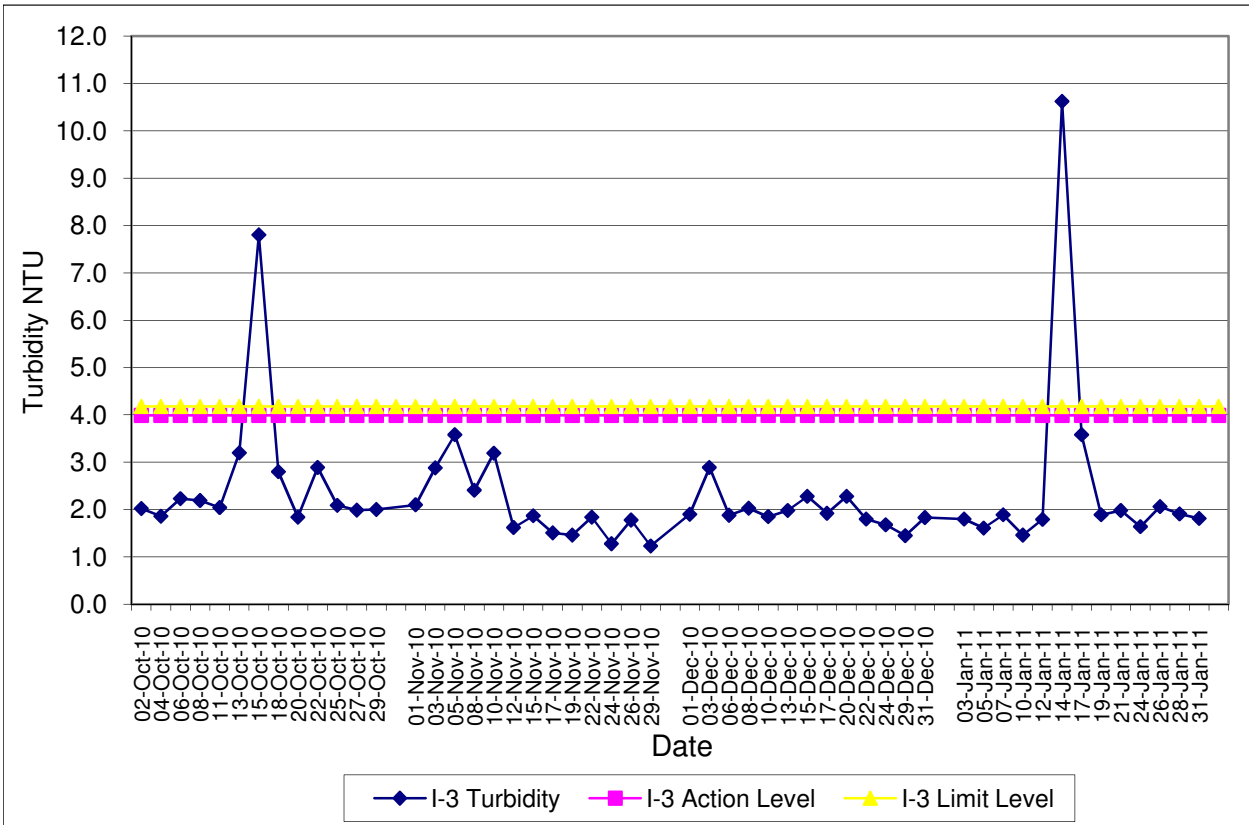

Contract No. DC/2007/12 - Design and Construction of Tsuen Wan Drainage Tunnel
Water Quality Results at Squatters (I-3-C)
Oct-10 to Jan-11

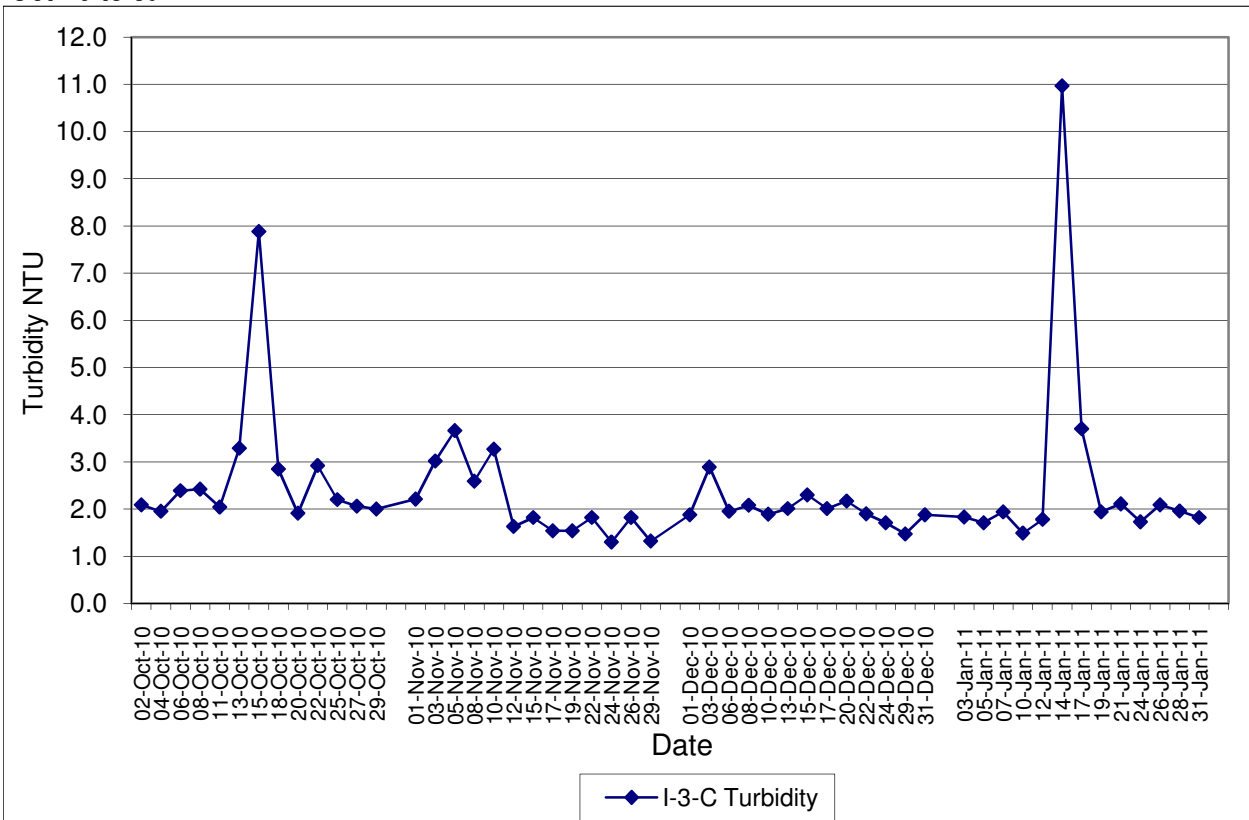

Contract No. DC/2007/12 - Design and Construction of Tsuen Wan Drainage Tunnel
Water Quality Results at Sik Sik Yuen Ho Fung College (I-1)
Oct-10 to Jan-11

Note: Exceedances of Action / Limit Levels occur when the levels of DO are below the respective limit levels.

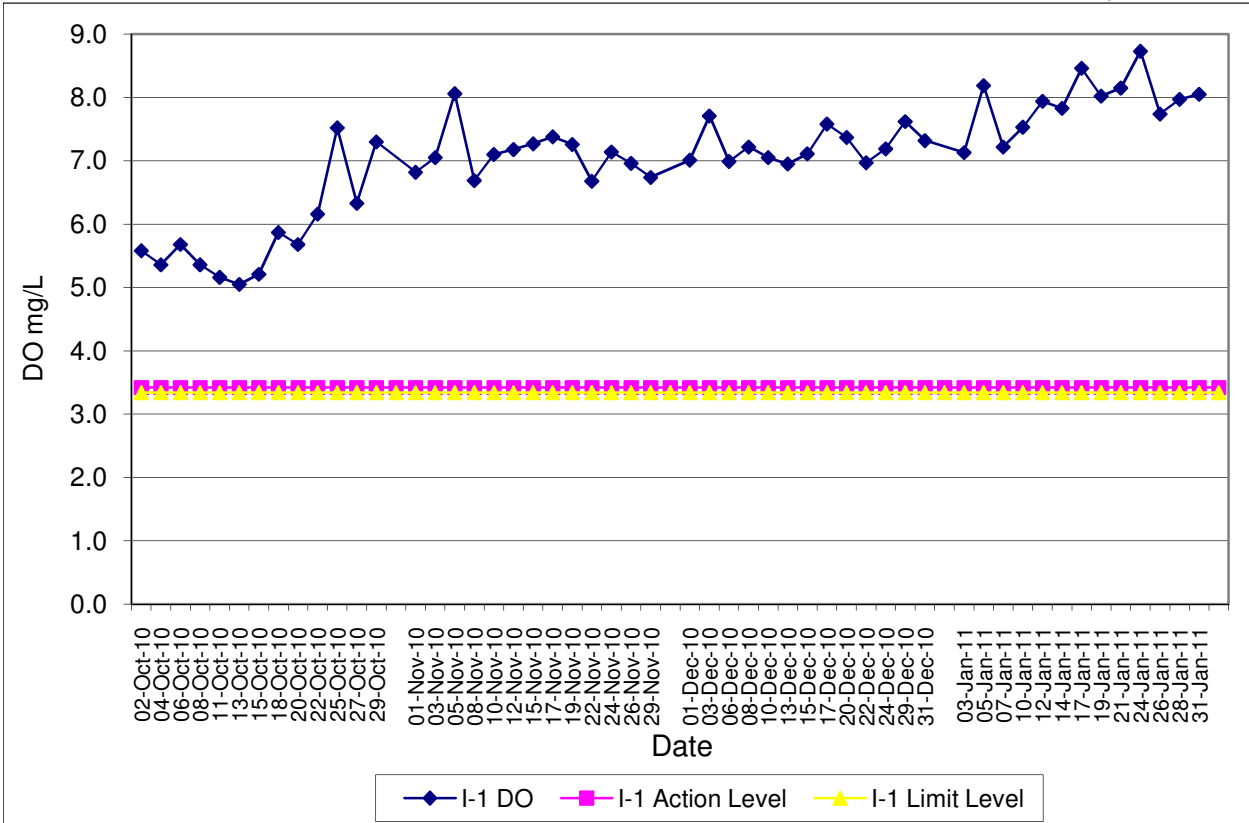

Contract No. DC/2007/12 - Design and Construction of Tsuen Wan Drainage Tunnel
Water Quality Results at Sik Sik Yuen Ho Fung College (I-1-C)
Oct-10 to Jan-11

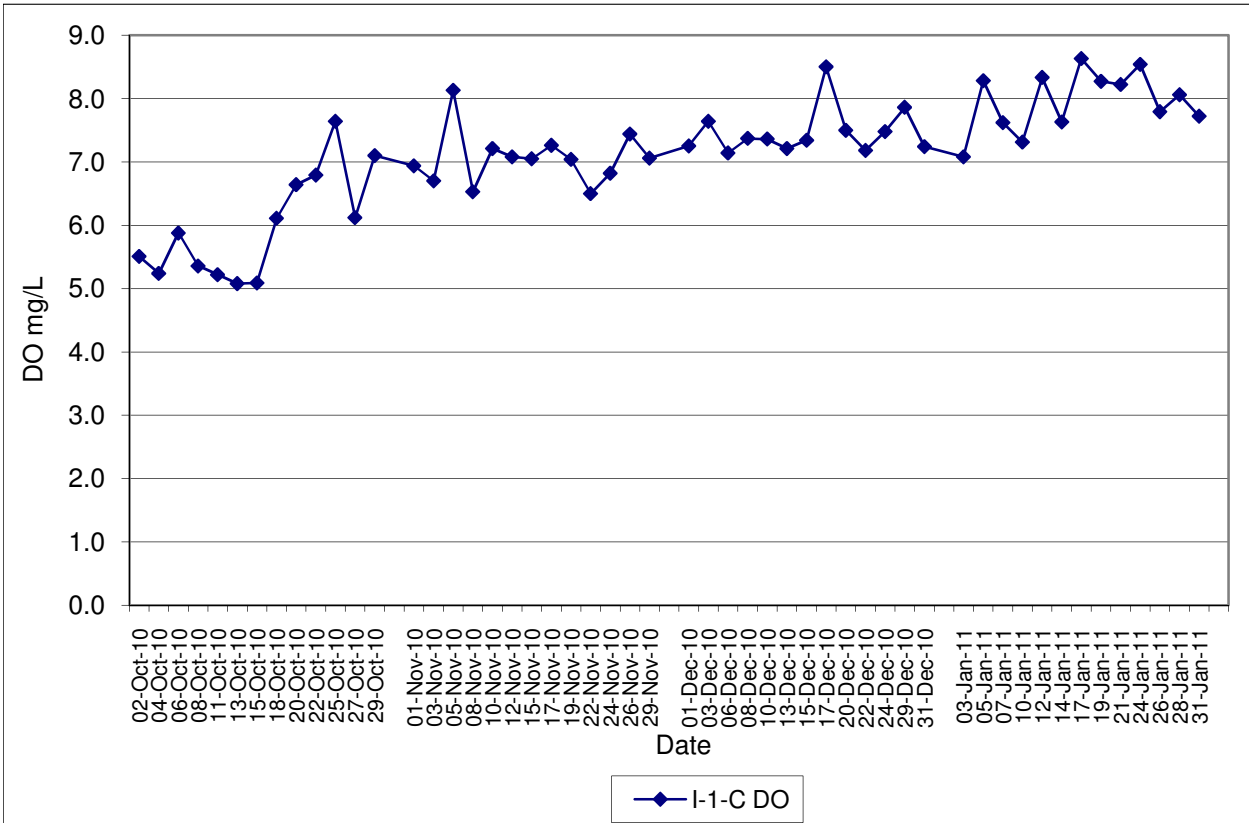

Contract No. DC/2007/12 - Design and Construction of Tsuen Wan Drainage Tunnel
Water Quality Results at Hong Hoi Chee Hong Temple (I-2)
Oct-10 to Jan-11

Note: Exceedances of Action / Limit Levels occur when the levels of DO are below the respective limit levels.

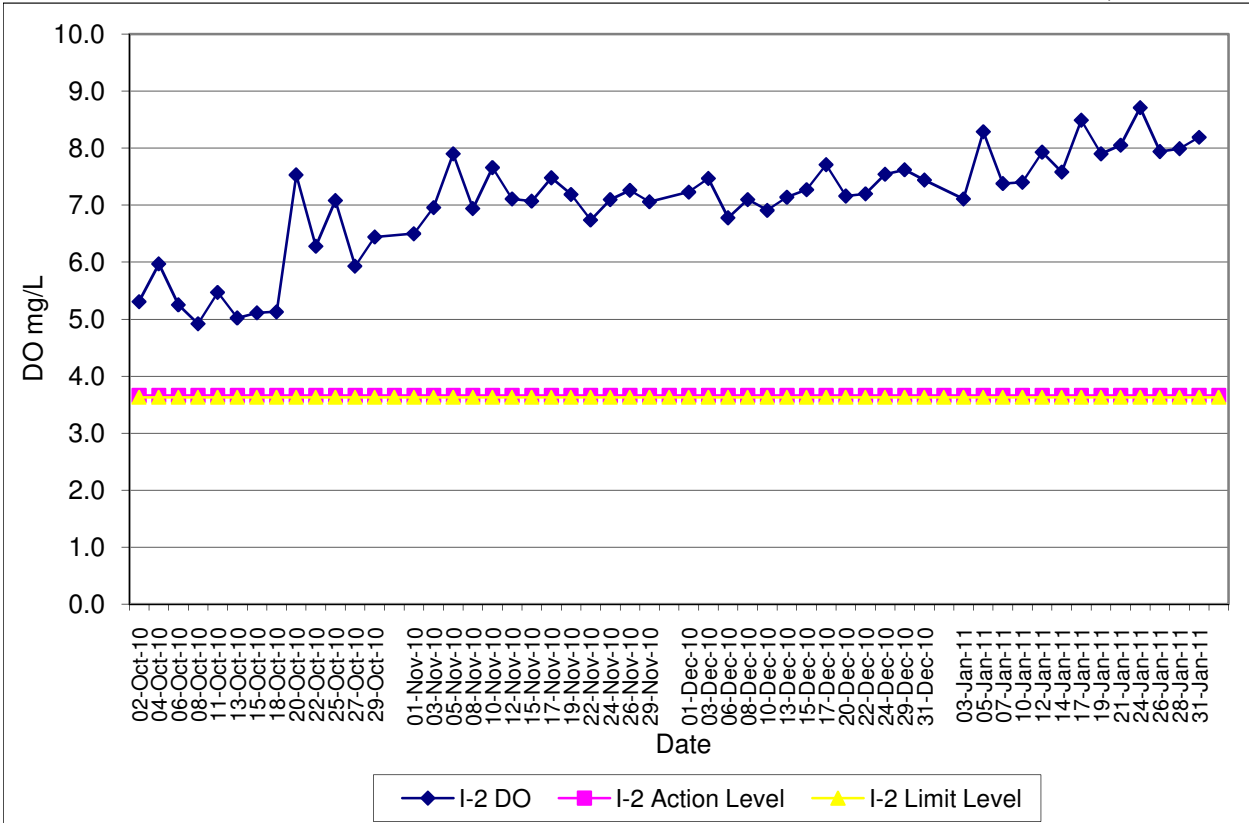

Contract No. DC/2007/12 - Design and Construction of Tsuen Wan Drainage Tunnel
Water Quality Results at Hong Hoi Chee Hong Temple (I-2-C)
Oct-10 to Jan-11

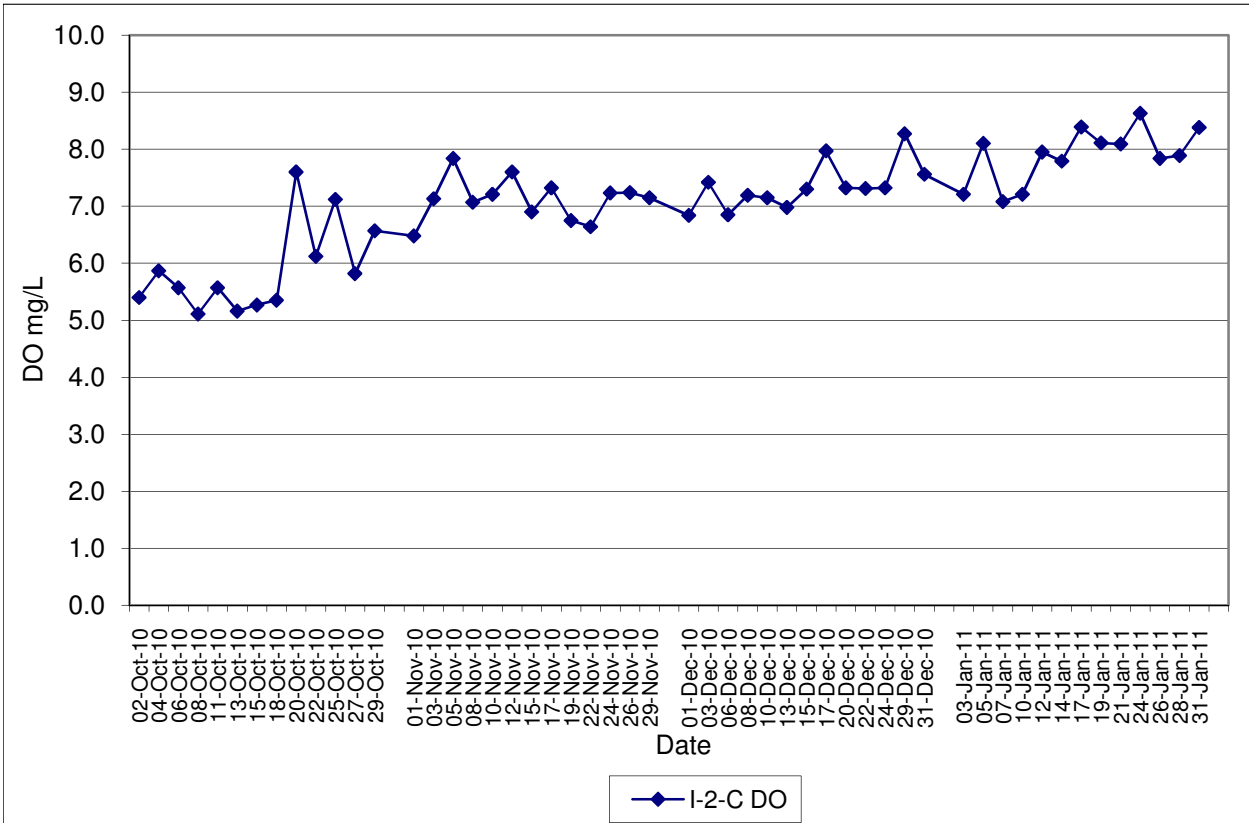

Contract No. DC/2007/12 - Design and Construction of Tsuen Wan Drainage Tunnel
Water Quality Results at Squatters (I-3)
Oct-10 to Jan-11

Note: Exceedances of Action / Limit Levels occur when the levels of DO are below the respective limit levels.

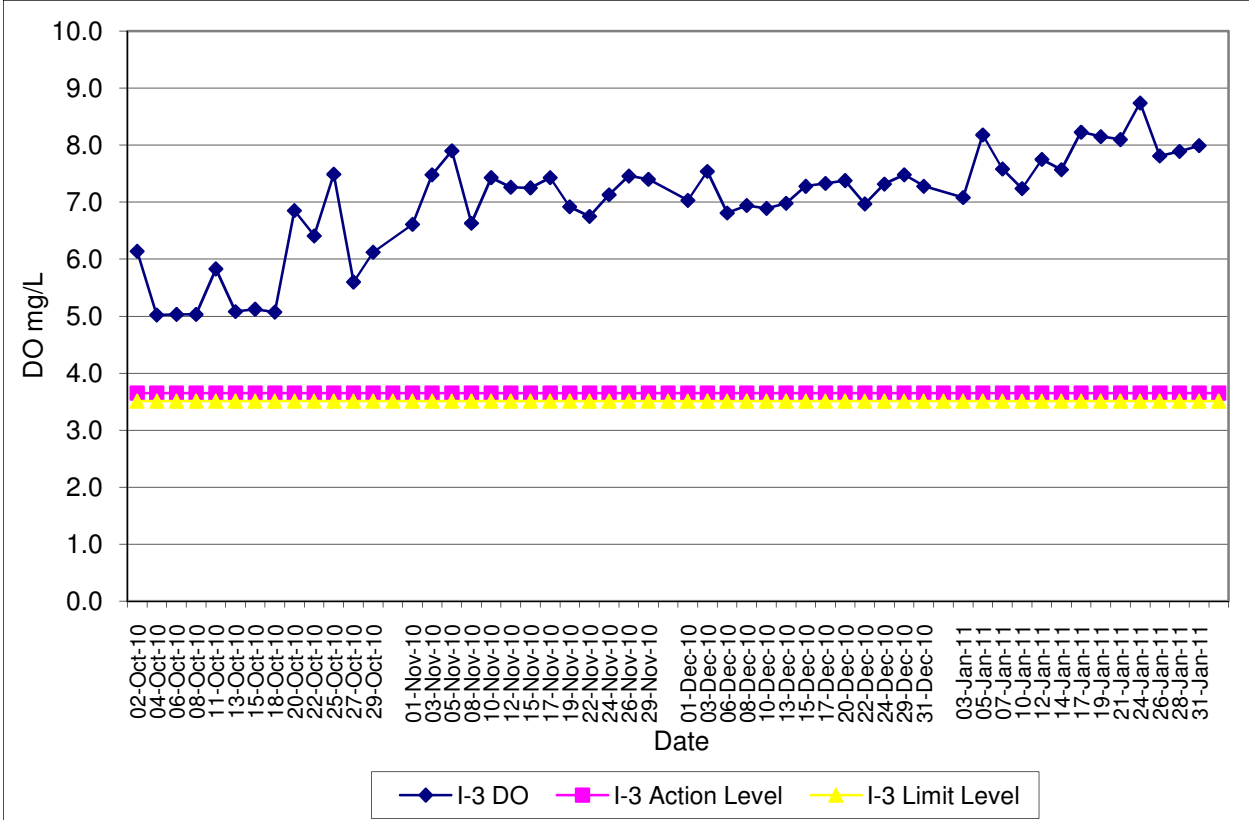

Contract No. DC/2007/12 - Design and Construction of Tsuen Wan Drainage Tunnel
Water Quality Results at Squatters (I-3-C)
Oct-10 to Jan-11

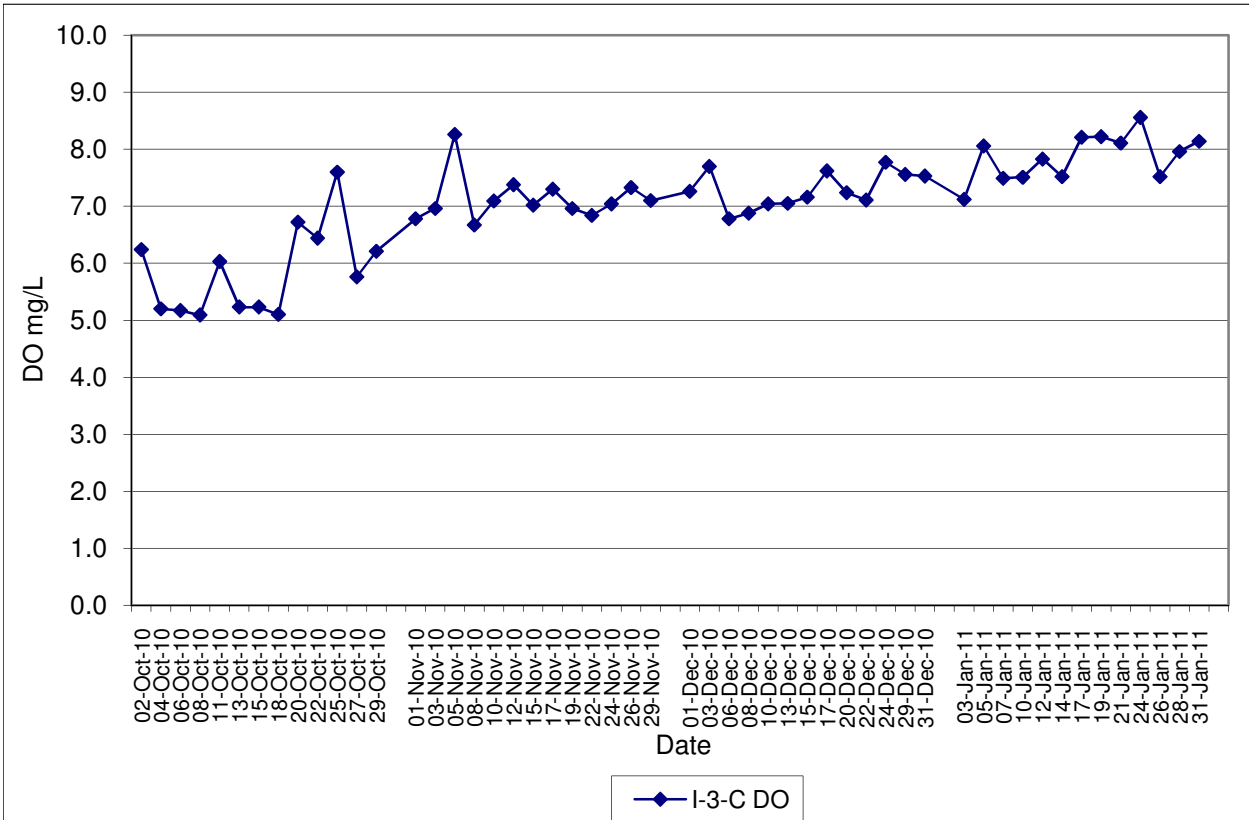

Contract No. DC/2007/12 - Design and Construction of Tsuen Wan Drainage Tunnel
Water Quality Results at Sik Sik Yuen Ho Fung College (I-1)
Oct-10 to Jan-11

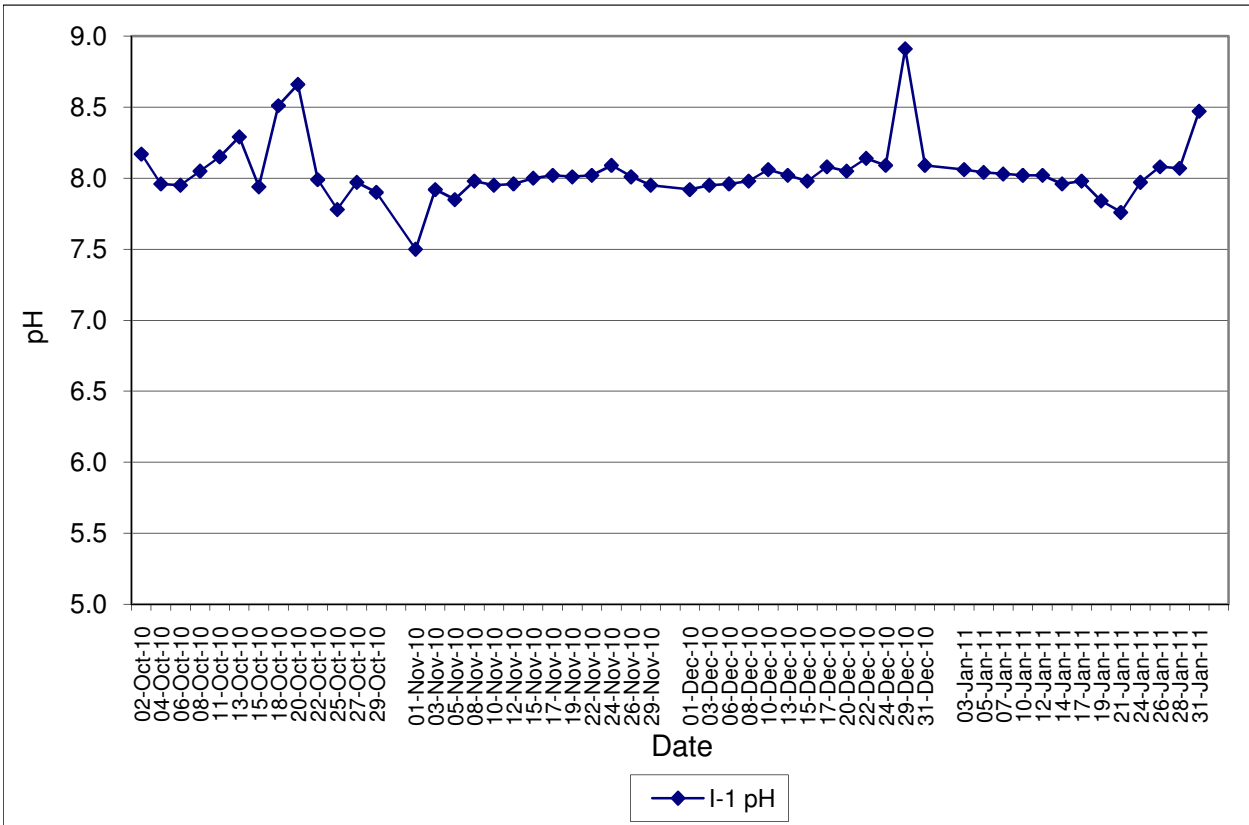

Contract No. DC/2007/12 - Design and Construction of Tsuen Wan Drainage Tunnel
Water Quality Results at Sik Sik Yuen Ho Fung College (I-1-C)
Oct-10 to Jan-11

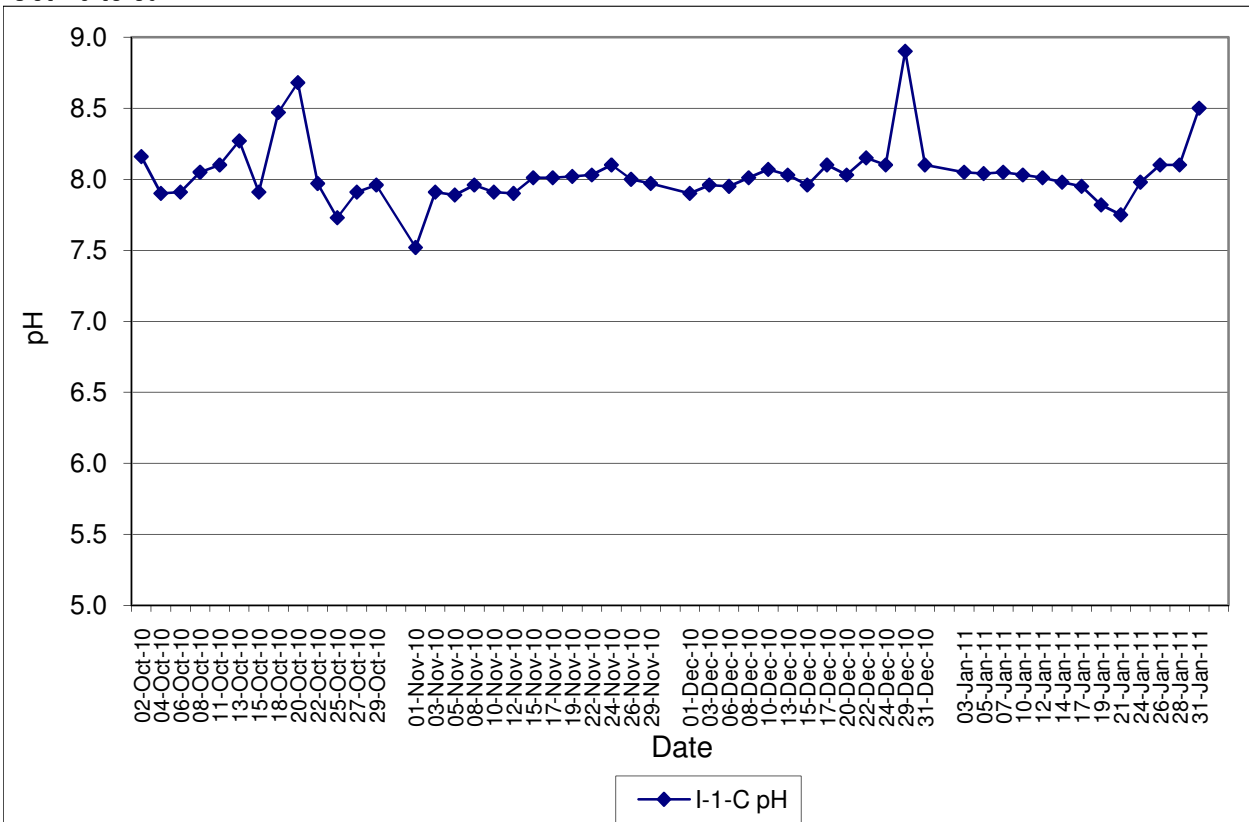

Contract No. DC/2007/12 - Design and Construction of Tsuen Wan Drainage Tunnel
Water Quality Results at Hong Hoi Chee Hong Temple (I-2)
Oct-10 to Jan-11

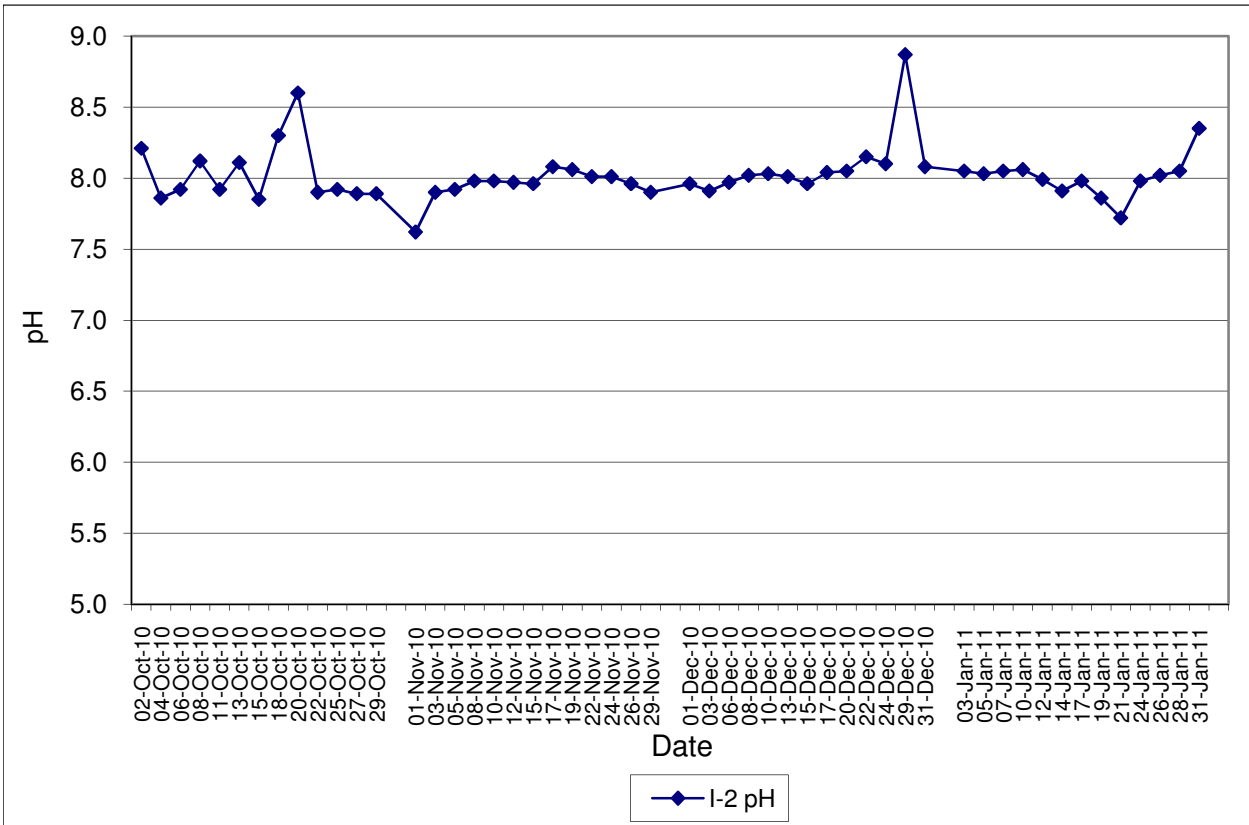

Contract No. DC/2007/12 - Design and Construction of Tsuen Wan Drainage Tunnel
Water Quality Results at Hong Hoi Chee Hong Temple (I-2-C)
Oct-10 to Jan-11

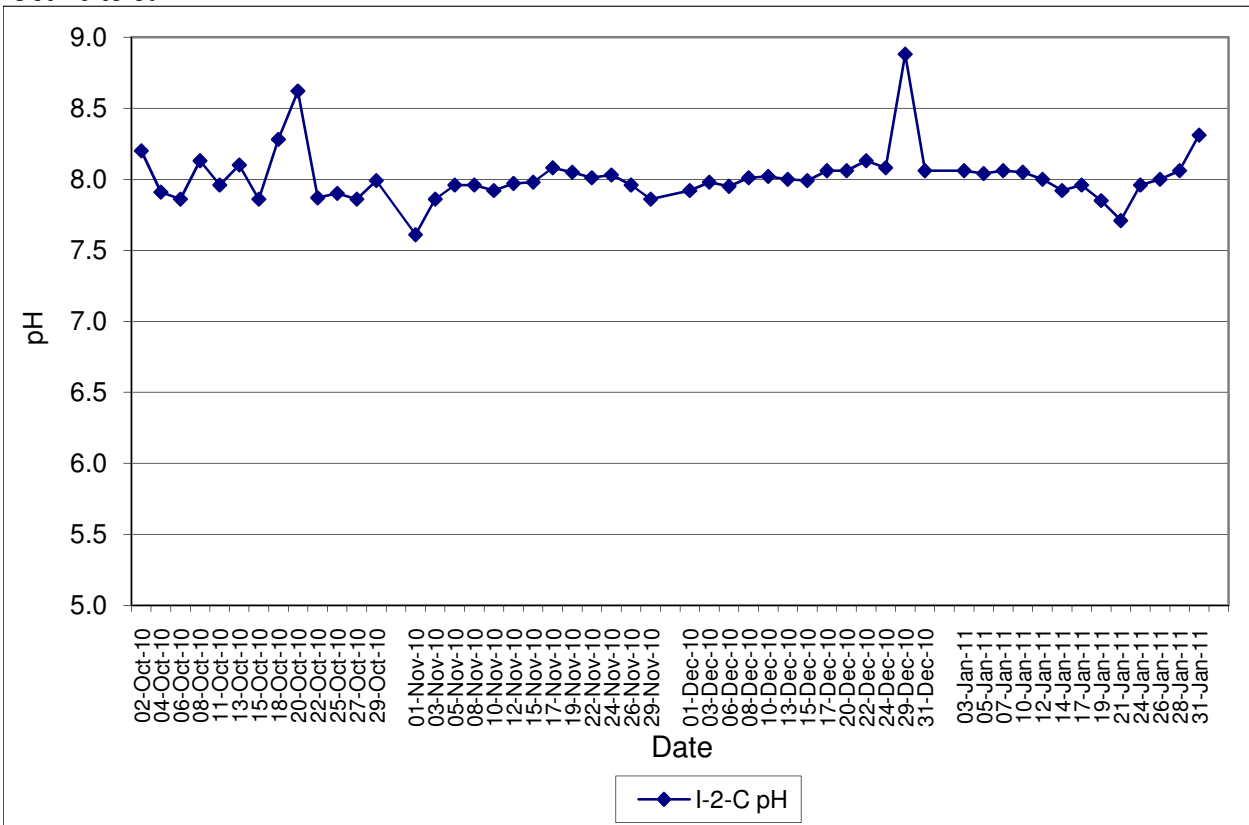

Contract No. DC/2007/12 - Design and Construction of Tsuen Wan Drainage Tunnel
Water Quality Results at Squatters (I-3)
Oct-10 to Jan-11

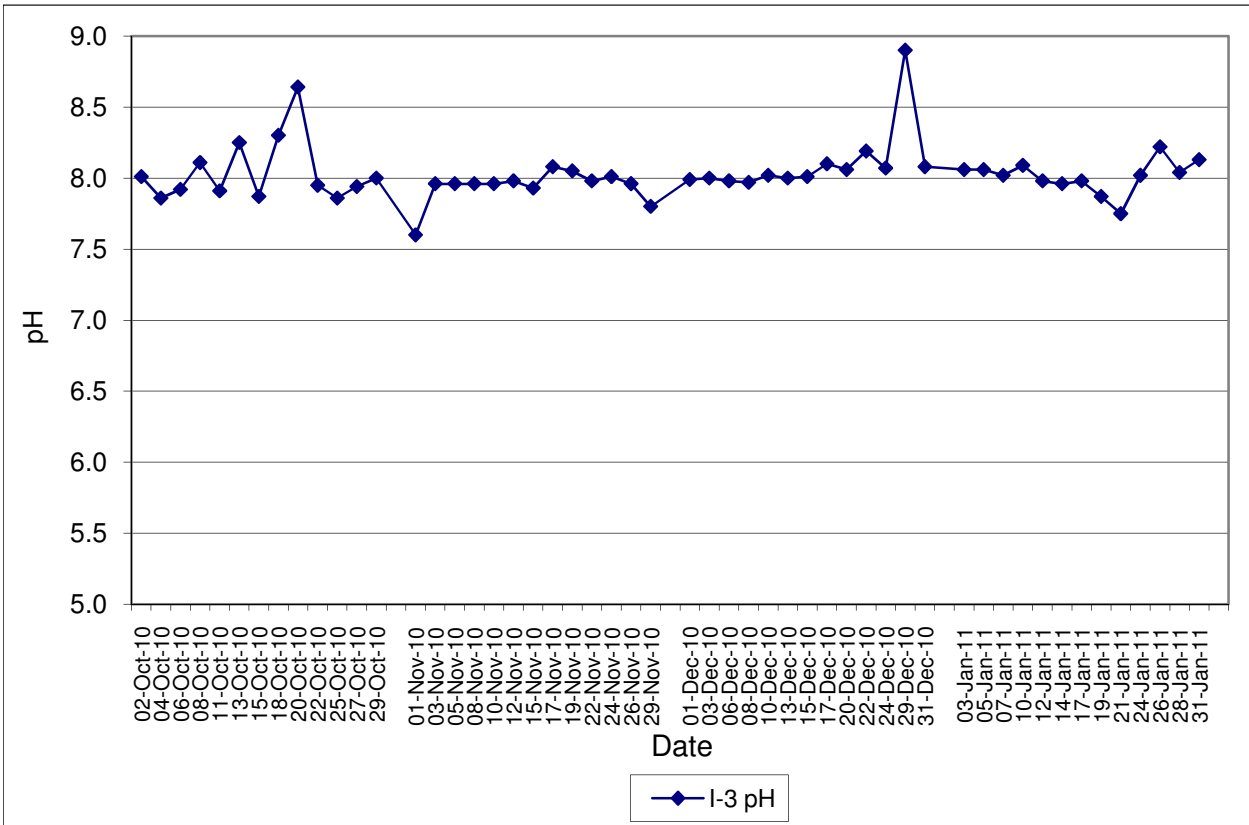

Contract No. DC/2007/12 - Design and Construction of Tsuen Wan Drainage Tunnel
Water Quality Results at Squatters (I-3-C)
Oct-10 to Jan-11

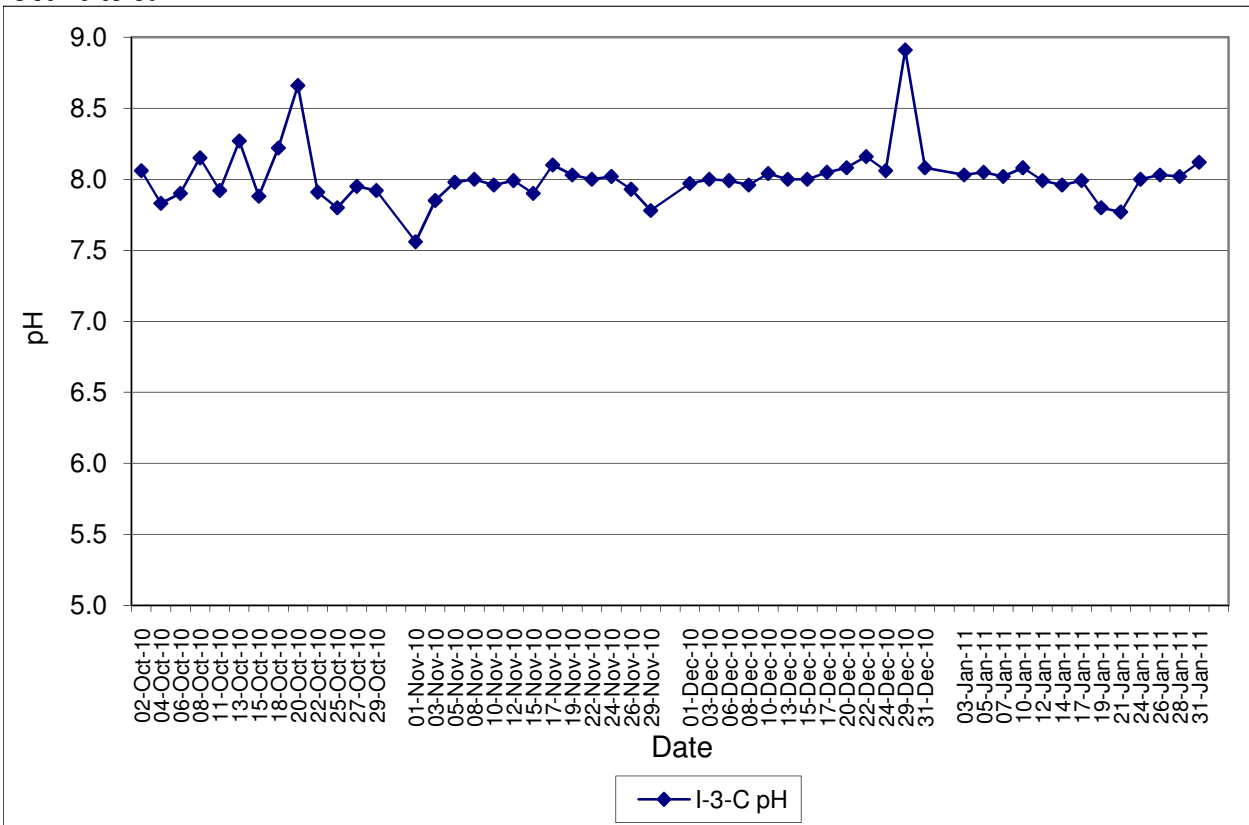

Contract No. DC/2007/12 - Design and Construction of Tsuen Wan Drainage Tunnel
Water Quality Results at Sik Sik Yuen Ho Fung College (I-1)
Oct-10 to Jan-11

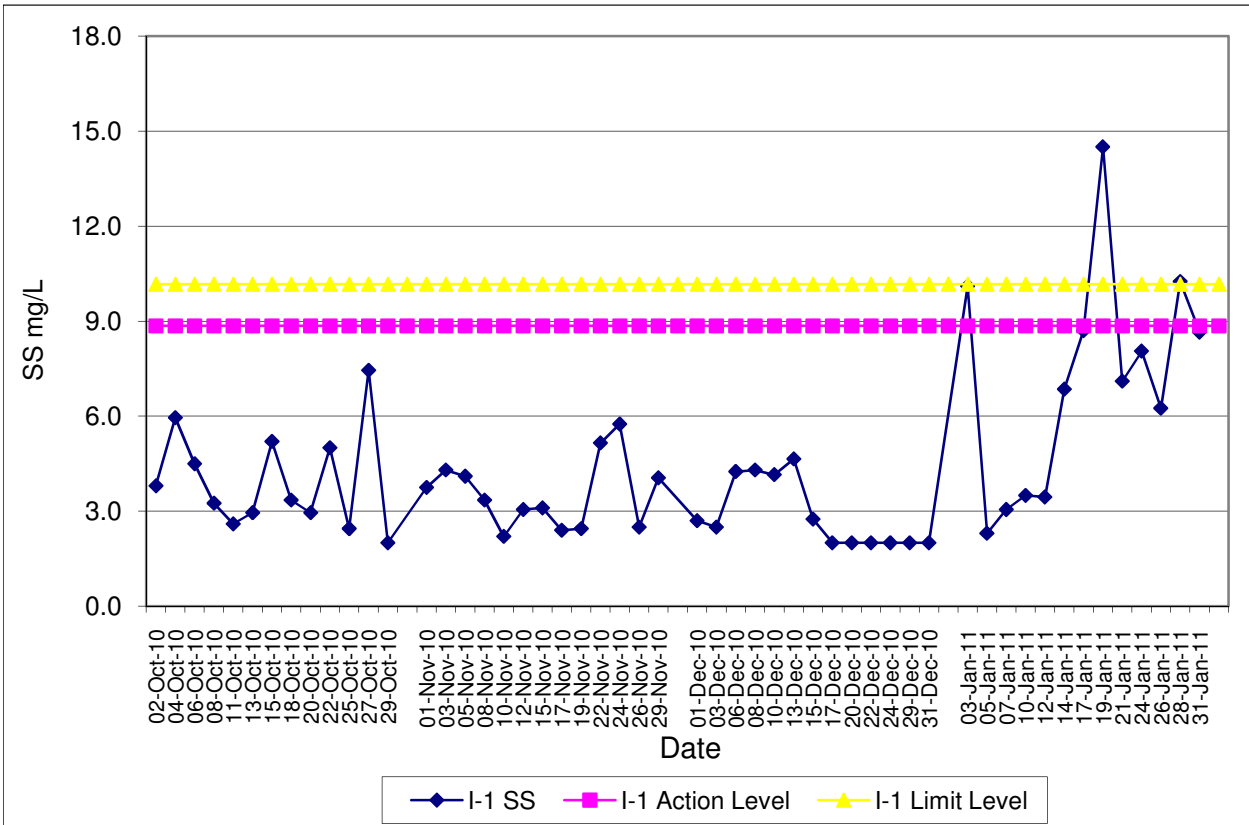

Contract No. DC/2007/12 - Design and Construction of Tsuen Wan Drainage Tunnel
Water Quality Results at Sik Sik Yuen Ho Fung College (I-1-C)
Oct-10 to Jan-11

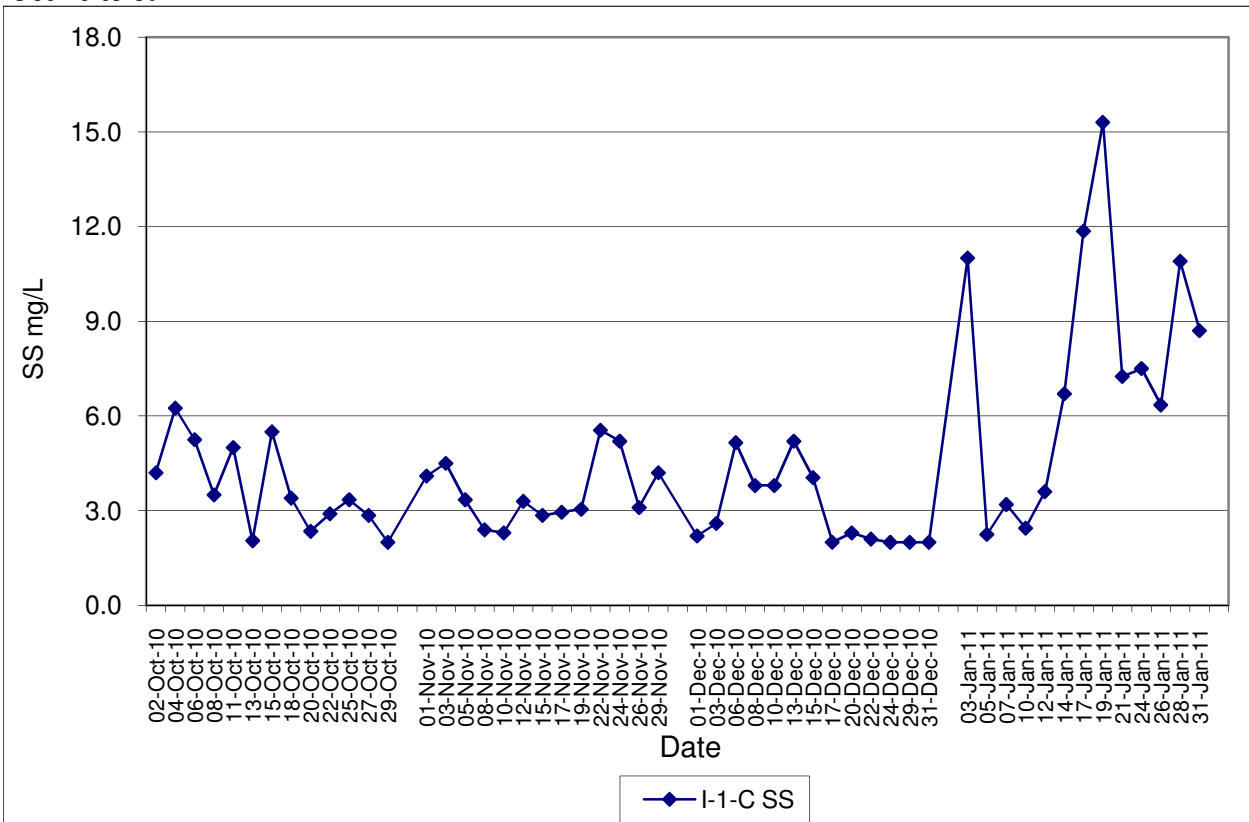

Contract No. DC/2007/12 - Design and Construction of Tsuen Wan Drainage Tunnel
Water Quality Results at Hong Hoi Chee Hong Temple (I-2)
Oct-10 to Jan-11

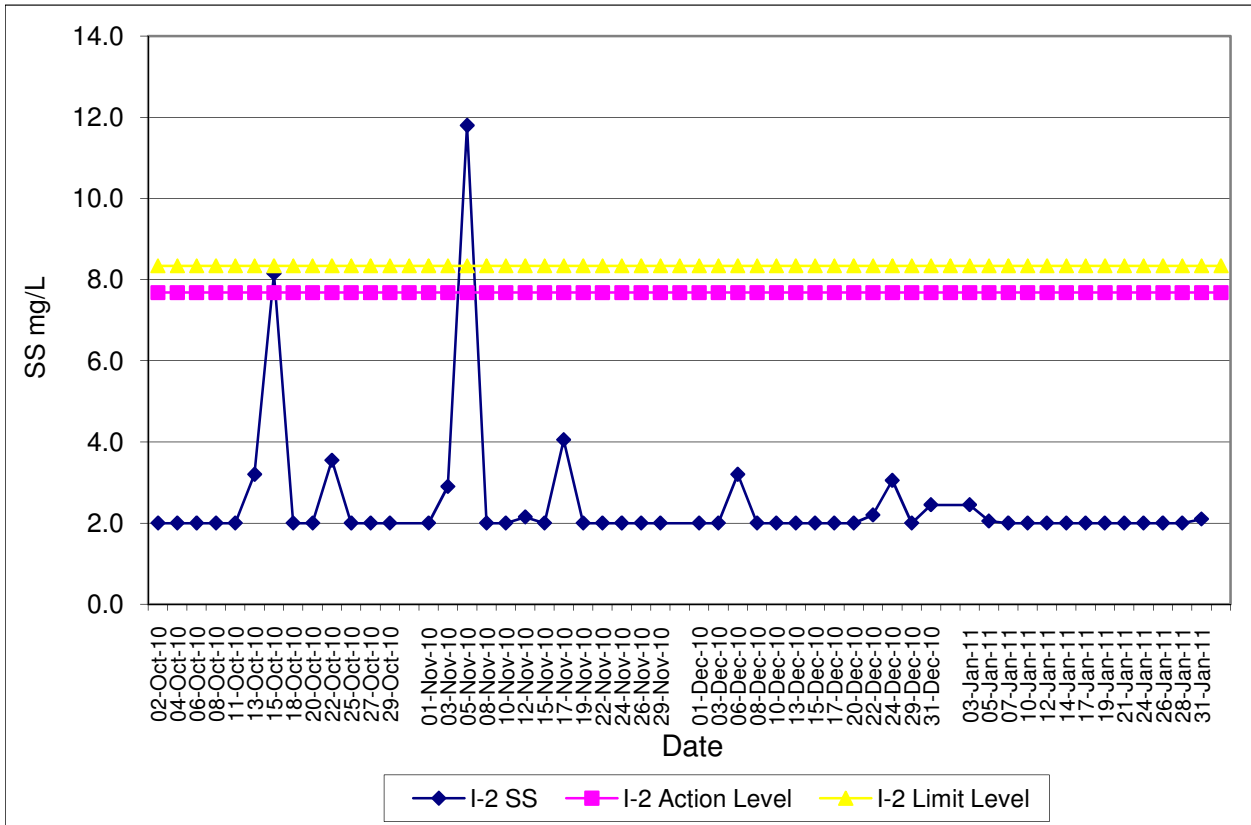

Contract No. DC/2007/12 - Design and Construction of Tsuen Wan Drainage Tunnel
Water Quality Results at Hong Hoi Chee Hong Temple (I-2-C)
Oct-10 to Jan-11

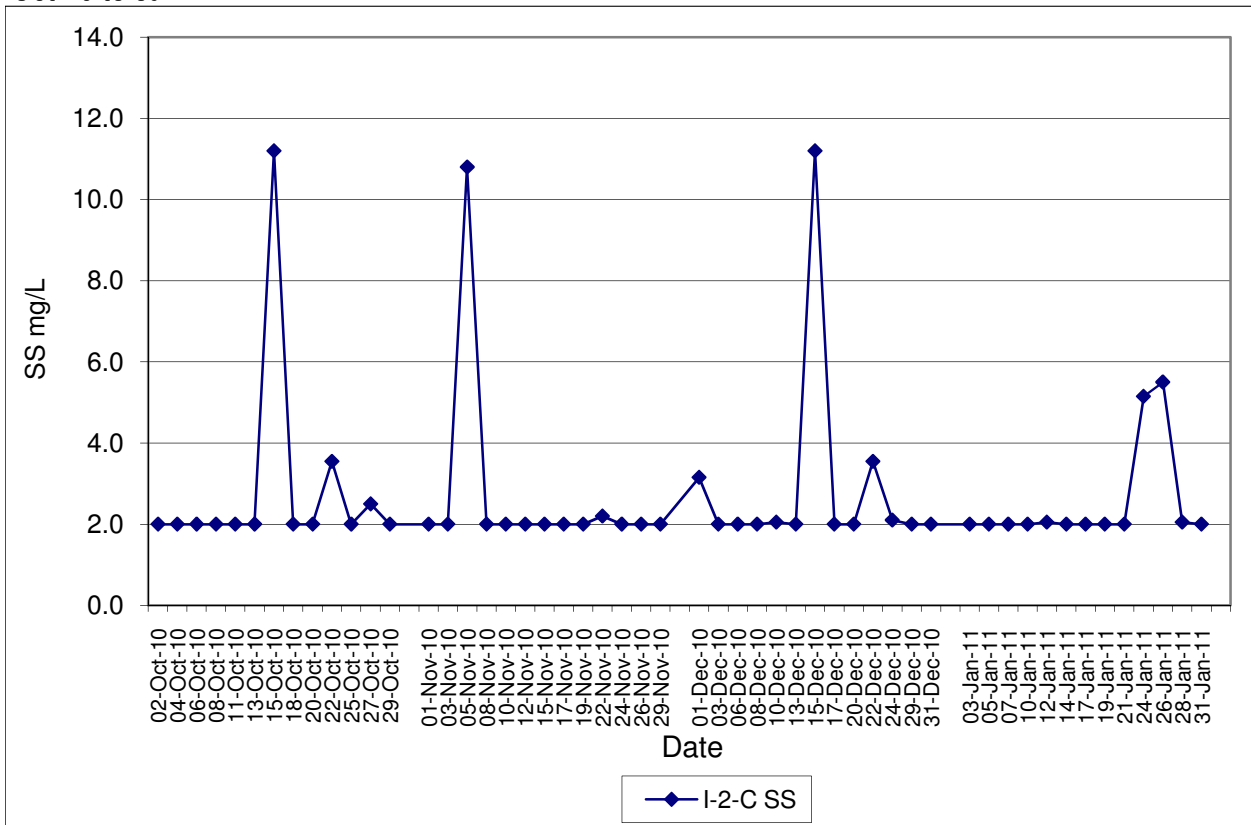

Contract No. DC/2007/12 - Design and Construction of Tsuen Wan Drainage Tunnel
Water Quality Results at Squatters (I-3)
Oct-10 to Jan-11

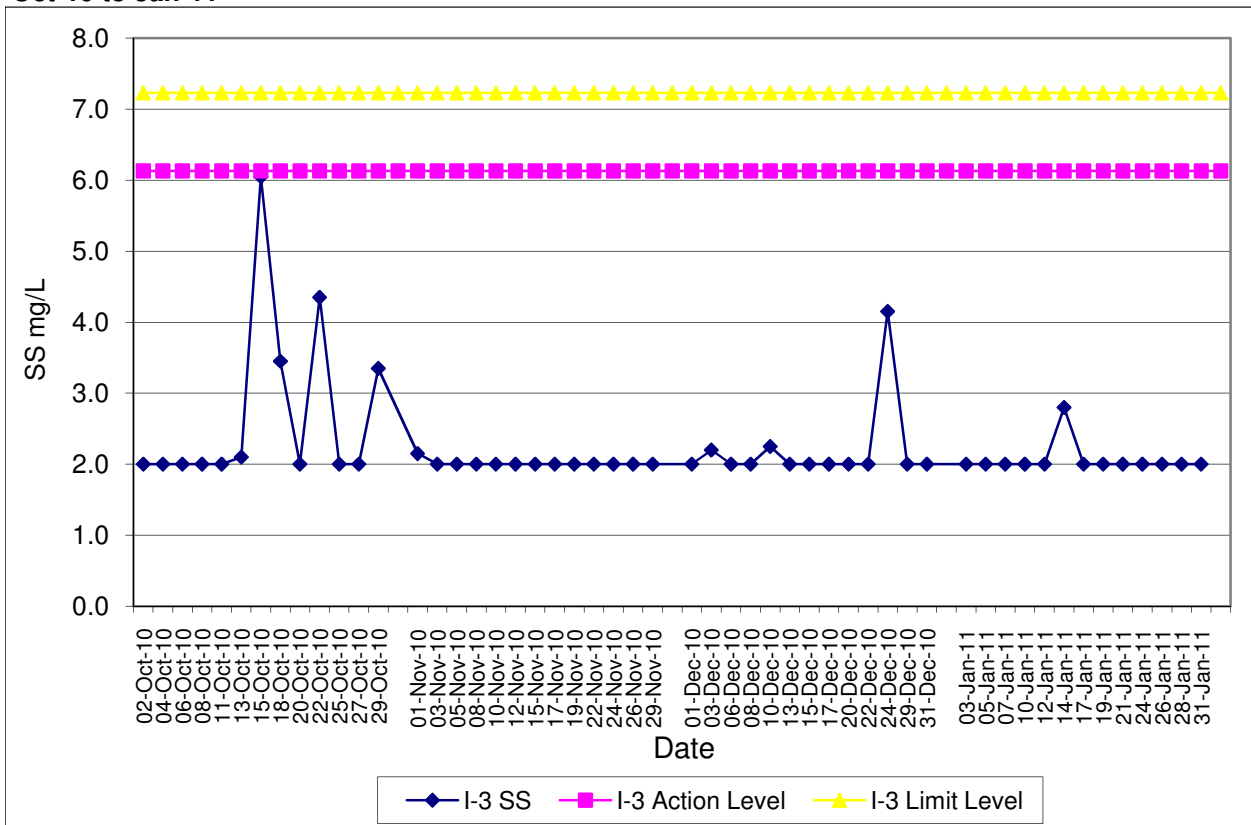

Contract No. DC/2007/12 - Design and Construction of Tsuen Wan Drainage Tunnel
Water Quality Results at Squatters (I-3-C)
Oct-10 to Jan-11

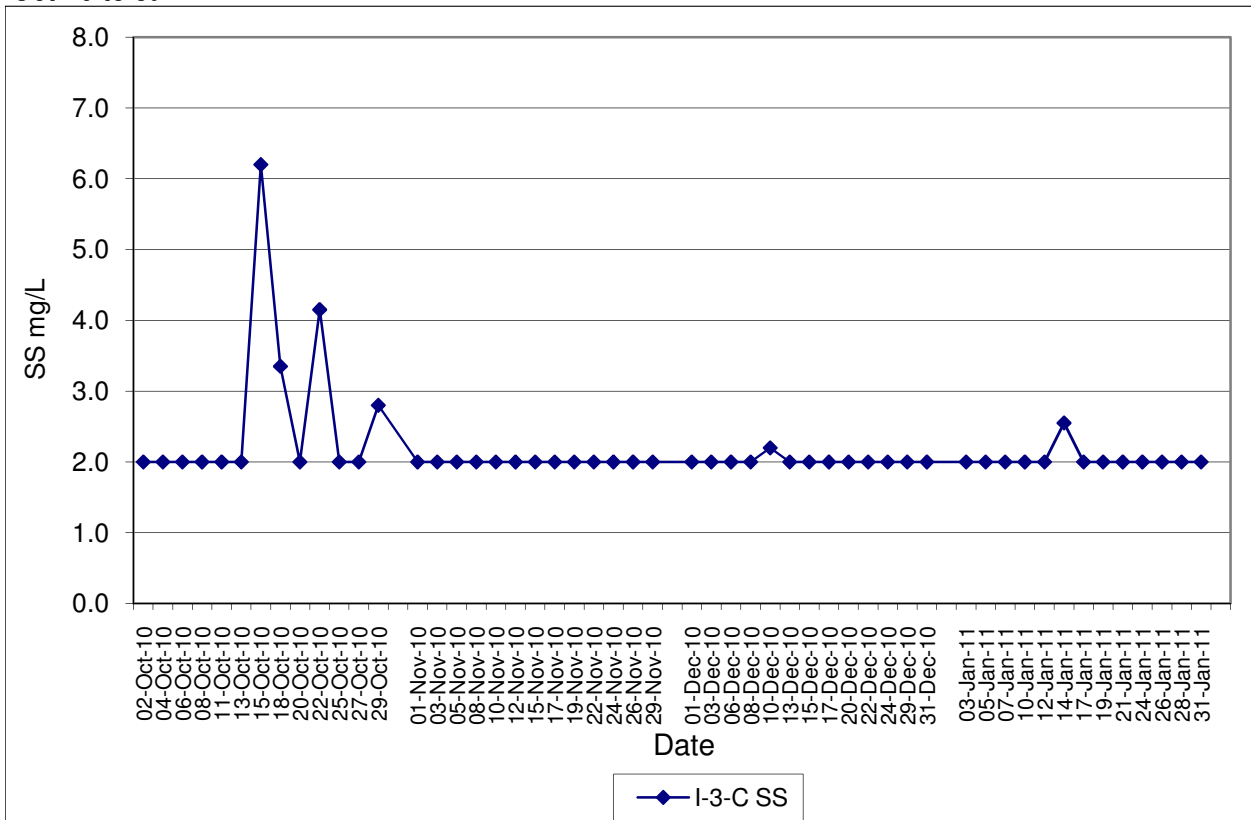

Contract No. DC/2007/12 - Design and Construction of Tsuen Wan Drainage Tunnel

Marine Water Quality Impact Monitoring Results

Monitoring Locations	Date	Depth	Start Time	Weather	Water Depth(m)	Temp			DO(mg/L)			pH			Turbidity(NTU)			SS (mg/L)			Remarks:	Action to be taken
						1	2	Avg	1	2	Avg	1	2	Avg	1	2	Avg	1	2	Avg		
Outfall 1 During Flood Tide O-1(FT)	03-Jan-11	Surface	15:22	Cloudy	1	17.60	17.60	7.45	7.49	7.47	6.84 / 6.81	8.27	8.27	4.66	4.77	4.74	5.90	5.80	6.05	Nil	Nil	
		Middle			4.5	17.60	17.60	7.27	7.31	7.29	8.27	8.27	4.82	4.72	6.10	5.90						
		Bottom			8	17.60	17.60	7.32	7.35	7.34	6.99 / 6.96	8.27	8.27	4.70	4.76	6.60	6.00					
	05-Jan-11	10:30	Sunny	Surface	1	17.70	17.70	8.22	8.26	8.24	6.84 / 6.81	8.21	8.21	7.90	7.82	7.62	11.20	12.80	10.55	Rock Removal	Nil	
				Middle	4	17.70	17.70	7.99	8.03	8.01	6.99 / 6.96	8.22	8.22	7.67	7.54	9.80	10.30					
				Bottom	7	17.70	17.70	7.96	7.93	7.95	6.99 / 6.96	8.21	8.21	7.36	7.44	10.00	9.20					
	07-Jan-11	10:26	Cloudy	Surface	1	17.20	17.20	7.45	7.48	7.47	6.84 / 6.81	8.23	8.23	6.12	6.23	6.26	6.70	7.80	7.73	Rock Removal	Nil	
				Middle	4.5	17.20	17.20	7.53	7.57	7.55	6.99 / 6.96	8.22	8.22	6.41	6.29	8.30	7.60					
				Bottom	8	17.20	17.20	7.63	7.70	7.67	6.99 / 6.96	8.22	8.22	6.20	6.33	8.30	7.70					
	10-Jan-11	11:38	Sunny	Surface	1	17.20	17.20	7.20	7.23	7.22	6.84 / 6.81	8.22	8.22	9.02	8.91	8.92	10.70	12.80	12.13	Rock Removal	Nil	
				Middle	4.5	17.20	17.20	7.51	7.47	7.49	6.99 / 6.96	8.22	8.22	8.74	8.92	12.00	13.00					
				Bottom	8	17.20	17.20	7.48	7.55	7.52	6.99 / 6.96	8.22	8.22	9.02	8.90	12.20	12.10					
	12-Jan-11	11:28	Cloudy	Surface	1	14.40	14.40	8.49	8.53	8.51	6.84 / 6.81	8.20	8.19	4.95	5.15	5.24	4.60	6.20	5.12	Nil	Nil	
				Middle	4.75	14.30	14.40	8.22	8.30	8.26	6.99 / 6.96	8.19	8.19	5.23	5.18	4.60	6.40					
				Bottom	8.5	14.40	14.40	8.31	8.27	8.29	6.99 / 6.96	8.19	8.19	5.44	5.47	4.70	4.20					
	14-Jan-11	12:27	Sunny	Surface	1	18.20	18.10	7.74	7.80	7.77	6.84 / 6.81	8.22	8.22	2.56	2.66	2.74	4.80	3.60	3.70	Nil	Nil	
				Middle	4.5	18.10	18.10	7.88	7.84	7.86	6.99 / 6.96	8.22	8.22	2.70	2.75	3.10	5.30					
				Bottom	8	18.10	18.10	7.71	7.68	7.70	6.99 / 6.96	8.22	8.22	2.83	2.91	2.70	2.70					
	17-Jan-11	14:35	Sunny	Surface	1	16.80	16.80	8.16	8.21	8.19	6.84 / 6.81	8.13	8.13	3.07	3.15	3.17	6.00	4.40	5.10	Rock Removal	Nil	
				Middle	4.5	16.80	16.80	8.03	8.00	8.02	6.99 / 6.96	8.12	8.11	3.34	3.28	2.70	3.80					
				Bottom	8	16.80	16.80	8.27	8.31	8.29	6.99 / 6.96	8.12	8.11	3.06	3.12	7.50	6.20					
	19-Jan-11	09:05	Sunny	Surface	1	16.90	16.90	8.26	8.21	8.24	6.84 / 6.81	8.24	8.24	4.60	4.71	4.66	6.60	8.10	7.52	Rock Removal	Nil	
				Middle	4.75	16.90	16.90	8.18	8.28	8.23	6.99 / 6.96	8.24	8.24	4.55	4.51	7.10	9.20					
				Bottom	8.5	16.90	16.90	8.12	8.08	8.10	6.99 / 6.96	8.24	8.23	4.77	4.79	7.10	7.00					
	21-Jan-11	09:33	Sunny	Surface	1	17.40	17.40	7.87	7.91	7.89	6.84 / 6.81	8.19	8.19	13.33	13.42	12.61	21.60	22.60	19.27	Nil	Nil	
				Middle	4.25	17.50	17.40	7.80	7.85	7.83	6.99 / 6.96	8.19	8.19	12.07	12.18	22.50	22.70					
				Bottom	8.5	17.40	17.40	7.82	7.86	7.84	6.99 / 6.96	8.19	8.19	12.25	12.43	14.10	12.10					
	24-Jan-11	09:50	Sunny	Surface	1	16.30	16.30	8.32	8.29	8.31	6.84 / 6.81	8.22	8.22	7.90	8.03	8.34	9.80	9.00	8.72	Rock Removal	Nil	
				Middle	4.75	16.30	16.30	8.06	8.11	8.09	6.99 / 6.96	8.22	8.22	8.50	8.66	8.60	9.20					
				Bottom	8.5	16.30	16.30	8.10	8.18	8.14	6.99 / 6.96	8.23	8.23	8.00	7.70	8.00	7.70					
	26-Jan-11	11:22	Sunny	Surface	1	18.90	18.90	7.69	7.76	7.73	6.84 / 6.81	8.20	8.20	2.96	3.15	3.36	2.60	3.60	3.28	Rock Removal	Nil	
				Middle	4.75	18.90	18.90	7.69	7.72	7.71	6.99 / 6.96	8.20	8.20	3.22	3.46	2.90	4.00					
				Bottom	8.5	18.90	18.90	7.89	7.96	7.93	6.99 / 6.96	8.20	8.19	3.70	3.66	2.30	4.30					
	28-Jan-11	12:33	Cloudy	Surface	1	16.20	16.20	7.72	7.78	7.75	6.84 / 6.81	8.21	8.21	2.43	2.50	2.49	2.00	2.00	2.00	Nil	Nil	
				Middle	4.75	16.20	16.20	7.70	7.80	7.75	6.99 / 6.96	8.21	8.21	2.40	2.23	2.00	2.00					
				Bottom	8.5	16.20	16.20	7.64	7.71	7.68	6.99 / 6.96	8.21	8.21	2.66	2.74	2.00	2.00					
31-Jan-11	15:27	Sunny	Surface	1	16.80	16.80	7.80	7.85	7.83	6.84 / 6.81	8.23	8.23	3.62	3.74	3.66	3.00	3.60	3.18	Nil	Nil		
			Middle	4.5	16.70	16.80	7.83	7.89	7.86	6.99 / 6.96	8.23	8.23	3.66	3.69	3.30	3.00						
			Bottom	8	16.80	16.80	7.80	7.73	7.77	6.99 / 6.96	8.23	8.23	3.57	3.66	2.70	3.50						
Control of Outfall 1 During Flood Tide O-1-C(FT)	03-Jan-11	15:03	Cloudy	Surface	1	17.50	17.50	7.41	7.44	7.43	- / -	8.27	8.27	4.85	4.81	4.84	4.90	5.40	5.55	Nil	Nil	
				Middle	7.25	17.50	17.50	7.45	7.50	7.48	- / -	8.27	8.27	4.87	4.87	4.90	5.60					
				Bottom	13.5	17.50	17.50	7.35	7.41	7.38	- / -	8.27	8.27	4.90	4.74	6.60	5.90					
05-Jan-11	10:05	Sunny	Surface	1	17.70	17.70	7.97	8.01	7.99	- / -	8.22	8.22	8.01	7.95	8.05	8.20	10.20	8.72	Nil	Nil		
			Middle	7	17.60	17.70	8.12	8.18	8.15	- / -	8.21	8.22	7.90	8.08	7.70	8.00						
			Bottom	13	17.70	17.60	8.21	8.25	8.23	- / -	8.22	8.22	8.15	8.23	8.90	9.30						
07-Jan-11	10:00	Cloudy	Surface	1	17.20	17.20	7.39	7.45	7.42	- / -	8.22	8.22	7.12	7.07	7.07	8.90	10.50	10.17	Nil	Nil		
			Middle	7.24	17.20	17.20	7.70	7.65	7.68	- / -	8.22	8.22	6.97	6.90	8.70	10.80						
			Bottom	13.5	17.20	17.10	7.60	7.57	7.59	- / -	8.22	8.23	7.14	7.23	11.20	10.90						
10-Jan-11	11:12	Sunny	Surface	1	17.20	17.20	7.59	7.53	7.56	- / -	8.23	8.22	9.15	8.97	9.05	12.20	12.40	11.78	Nil	Nil		
			Middle	7.25	17.10	17.10	7.47	7.55	7.51	- / -	8.22	8.22	9.10	9.23	11.40	11.60						
			Bottom	13.5	17.10	17.10	7.45	7.49	7.47	- / -	8.22	8.22	8.90	8.97	11.00	12.10						
12-Jan-11	11:00	Cloudy	Surface	1	14.40	14.40	8.47	8.43	8.45	- / -	8.19	8.19	6.33	6.18	6.20	10.00	8.40	7.78	Nil	Nil		
			Middle	7.25	14.40	14.40	8.05	8.11	8.08	- / -	8.18	8.19	6.05	6.12	7.80	6.80						
			Bottom	13.5	14.40	14.40	7.82	7.77	7.80	- / -	8.19	8.19	6.24	6.30	7.60	6.10						
14-Jan-11	12:00	Sunny	Surface	1	18.10	18.10	7.73	7.77	7.75	- / -	8.22	8.22	2.85	2.91	2.87	5.80	4.10	4.37	Nil	Nil		
			Middle	7.25	18.10	18.10	7.77	7.85	7.81	- / -	8.23	8.23	2.77	2.86	5.20	3.40						
			Bottom	13.5	18.20	18.20	7.65	7.75	7.70	- / -	8.23	8.23	2.96	2.84	4.50	3.20						
17-Jan-11	14:07	Sunny	Surface	1	16.80	16.80	8.06	8.10	8.08	- / -	8.13	8.13	3.74	3.70	3.77	6.50	4.40	4.18	Nil	Nil		
			Middle	7	16.70	16.70	8.23	8.18	8.21	- / -	8.13	8.12	3.65	3.74	3.60	3.40						
			Bottom	13	16.70	16.70	8.13	8.08	8.11	- / -	8.12	8.12	3.92	3.86	3.70	3.50						
19-Jan-11	08:40	Sunny	Surface	1	16.80	16.80	8.03	8.07	8.05	- / -	8.25	8.25	4.76	4.86	4.80	5.60	6.00	6.20	Nil	Nil		
			Middle	7.25	16.80	16.80	8.02	7.98	8.00	- / -	8.25	8.25	4.87	4.75	7.60	5.60						
			Bottom	13.5	16.90	16.90	8.03	7.98	8.01	- / -	8.25	8.25	4.70	4.88	7.00	5.40						
21-Jan-11	09:05	Sunny	Surface	1	17.50	17.50	7.90	7.87	7.89	- / -	8.19	8.20	13.08	13.12	14.57	15.40	13.30	16.85	Nil	Nil		
			Middle	7.25	17.50	17.60	7.79	7.75	7.77	- / -	8.19	8.19	15.03	14.96	12.10	14.20						
			Bottom	13.5	17.60	17.50	7.66	7.62	7.64	- / -	8.19	8.19	15.58	15.66	24.00	22.10						
24-Jan-11	09:30	Sunny	Surface	1	16.30	16.30	7.88	7.95	7.92	- / -	8.23	8.22	8.55	8.46	8.71	12.50	8.70	10.18	Nil	Nil		
			Middle	7.25	16.30	16.20	7.97	8.02	8.00	- / -	8.22	8.22	9.04	8.90	8.70	9.70						
			Bottom	13.5	16.30	16.30	7.96</															

Outfall 1 During Ebb Tide O-1(ET)				1			2			3			7.02 / 6.94			8.26 / 8.26			8.26			5.50 / 5.42			5.55			6.70 / 7.40			7.18					
03-Jan-11	Surface	12:50	Cloudy	4.5	17.40	17.40	7.16	7.21	7.19	7.02 / 6.94	8.26	8.26	8.26	8.26	8.26	8.26	5.50	5.42	5.55	5.55	5.55	6.70	7.40	7.18	7.18	7.18	Nil	Nil	Nil							
	Middle			4.5	17.40	17.40	7.14	7.10	7.12	7.02 / 6.94	8.26	8.26	8.26	8.26	5.57	5.68	5.55	5.63	5.55	5.55	6.00	7.90	7.18	7.18	7.18	Nil	Nil	Nil								
	Bottom			8	17.40	17.40	7.23	7.28	7.26	6.7 / 6.48	8.26	8.26	8.26	8.26	5.50	5.63	5.50	5.63	5.50	5.63	7.70	7.40	7.18	7.18	7.18	Nil	Nil	Nil								
05-Jan-11	Surface	13:28	Sunny	1	17.90	18.00	8.24	8.30	8.27	7.02 / 6.94	8.22	8.22	8.22	8.22	8.22	8.22	4.10	4.17	4.04	4.04	5.90	4.60	4.77	4.77	4.77	Rock Removal	Nil	Nil								
	Middle			4.5	18.00	18.00	8.55	8.50	8.53	6.7 / 6.48	8.23	8.23	8.23	8.23	4.02	4.06	4.02	4.06	4.02	4.06	5.10	5.20	4.77	4.77	4.77	Rock Removal	Nil	Nil								
	Bottom			8	18.00	18.00	8.34	8.36	8.35	6.7 / 6.48	8.23	8.23	8.23	8.23	4.86	4.93	4.75	4.92	4.75	4.92	4.00	3.80	4.77	4.77	4.77	Rock Removal	Nil	Nil								
07-Jan-11	Surface	14:30	Cloudy	1	17.40	17.30	7.60	7.64	7.62	7.02 / 6.94	8.23	8.23	8.23	8.23	8.23	8.23	4.86	4.93	4.89	4.89	6.70	8.60	6.37	6.37	6.37	Rock Removal	Nil	Nil								
	Middle			4.75	17.30	17.40	7.54	7.59	7.57	7.02 / 6.94	8.22	8.23	8.22	8.23	4.75	4.92	4.75	4.92	6.00	5.60	6.37	6.37	6.37	Rock Removal	Nil	Nil										
	Bottom			8.5	17.40	17.40	7.47	7.51	7.49	6.7 / 6.48	8.23	8.23	8.23	8.23	5.00	4.90	5.00	4.90	5.10	6.20	6.37	6.37	6.37	Rock Removal	Nil	Nil										
10-Jan-11	Surface	15:32	Sunny	1	17.40	17.40	7.42	7.37	7.40	7.02 / 6.94	8.23	8.23	8.23	8.23	8.23	8.23	5.55	5.48	5.56	5.56	5.10	6.70	6.25	6.25	6.25	Rock Removal	Nil	Nil								
	Middle			4.5	17.40	17.40	7.51	7.47	7.49	7.02 / 6.94	8.23	8.23	8.23	8.23	5.50	5.57	5.50	5.57	5.70	7.10	6.25	6.25	6.25	Rock Removal	Nil	Nil										
	Bottom			8	17.40	17.40	7.71	7.66	7.69	8.18	8.23	8.23	8.23	8.23	5.60	5.68	6.40	6.50	6.40	6.50	6.40	6.50	6.25	6.25	6.25	Rock Removal	Nil	Nil								
12-Jan-11	Surface	17:25	Cloudy	1	14.80	14.70	8.23	8.27	8.25	7.02 / 6.94	8.23	8.23	8.23	8.23	8.23	8.23	4.10	4.02	4.14	4.14	6.60	4.80	4.97	4.97	4.97	Rock Removal	Nil	Nil								
	Middle			4.5	14.70	14.70	7.98	8.03	8.01	7.02 / 6.94	8.20	8.20	8.20	8.20	4.32	4.28	4.00	5.00	4.97	4.97	4.00	5.00	4.97	4.97	4.97	Rock Removal	Nil	Nil								
	Bottom			8	14.70	14.70	8.14	8.23	8.19	6.7 / 6.48	8.20	8.20	8.20	8.20	4.02	4.07	4.80	4.60	4.97	4.97	4.80	4.60	4.97	4.97	4.97	Rock Removal	Nil	Nil								
14-Jan-11	Surface	18:20	Sunny	1	18.30	18.20	7.94	7.87	7.91	7.02 / 6.94	8.22	8.22	8.22	8.22	8.22	8.22	3.03	3.12	3.11	3.11	8.30	6.40	5.10	5.10	5.10	Nil	Nil	Nil								
	Middle			4.25	18.20	18.20	7.75	7.65	7.70	7.02 / 6.94	8.22	8.22	8.22	8.22	3.23	3.15	3.11	3.11	4.10	3.30	5.10	5.10	5.10	Nil	Nil	Nil										
	Bottom			7.5	18.20	18.20	7.76	7.73	7.75	6.7 / 6.48	8.22	8.23	8.22	8.23	3.06	3.09	4.70	3.80	5.10	5.10	4.70	3.80	5.10	5.10	5.10	Nil	Nil	Nil								
17-Jan-11	Surface	10:42	Sunny	1	16.70	16.70	8.17	8.23	8.20	7.02 / 6.94	8.19	8.12	8.19	8.12	3.37	3.44	3.55	3.62	3.55	3.62	3.10	3.70	4.63	4.63	4.63	Nil	Nil	Nil								
	Middle			4.75	16.60	16.60	8.20	8.28	8.24	7.02 / 6.94	8.12	8.13	8.12	8.13	3.60	3.50	4.40	4.10	4.63	4.63	4.40	4.10	4.63	4.63	4.63	Nil	Nil	Nil								
	Bottom			7.5	16.60	16.60	8.32	8.29	8.31	6.7 / 6.48	8.12	8.12	8.12	8.12	3.60	3.73	5.00	7.50	4.63	4.63	5.00	7.50	4.63	4.63	4.63	Nil	Nil	Nil								
19-Jan-11	Surface	12:30	Sunny	1	16.80	16.80	8.05	8.13	8.09	7.02 / 6.94	8.27	8.27	8.27	8.27	3.86	3.97	3.91	3.91	3.91	3.91	3.00	3.70	4.43	4.43	4.43	Nil	Nil	Nil								
	Middle			4.5	16.80	16.80	8.24	8.30	8.27	7.02 / 6.94	8.27	8.27	8.27	8.27	4.04	3.90	3.91	3.91	4.50	4.80	4.43	4.43	4.43	Nil	Nil	Nil										
	Bottom			8	16.80	16.90	8.19	8.25	8.22	6.7 / 6.48	8.26	8.26	8.26	8.26	3.85	3.81	6.20	4.40	4.43	4.43	6.20	4.40	4.43	4.43	4.43	Nil	Nil	Nil								
21-Jan-11	Surface	13:30	Sunny	1	17.50	17.50	7.98	7.95	7.97	7.02 / 6.94	8.20	8.20	8.20	8.20	7.50	7.44	7.57	7.57	7.57	7.57	10.10	7.90	8.63	8.63	8.63	Nil	Nil	Nil								
	Middle			4.25	17.50	17.60	7.79	7.86	7.83	7.02 / 6.94	8.20	8.19	8.20	8.19	7.60	7.50	7.57	7.57	7.70	7.70	10.10	7.90	8.63	8.63	8.63	Nil	Nil	Nil								
	Bottom			8.5	17.60	17.60	7.78	7.86	7.82	6.7 / 6.48	8.20	8.20	8.20	8.20	7.71	7.65	10.00	8.40	8.63	8.63	10.00	8.40	8.63	8.63	8.63	Nil	Nil	Nil								
24-Jan-11	Surface	15:27	Sunny	1	16.50	16.50	8.16	8.26	8.21	7.02 / 6.94	8.24	8.23	8.24	8.23	6.20	6.30	6.33	6.33	6.33	6.33	3.90	9.60	6.33	6.33	6.33	Rock Removal	Nil	Nil								
	Middle			4.5	16.50	16.50	8.06	8.11	8.09	7.02 / 6.94	8.23	8.23	8.23	8.23	6.50	6.33	6.33	6.33	3.00	5.00	6.33	6.33	6.33	Rock Removal	Nil	Nil										
	Bottom			8	16.50	16.50	8.35	8.28	8.32	6.7 / 6.48	8.23	8.23	8.23	8.23	6.27	6.38	8.00	4.60	6.33	6.33	8.00	4.60	6.33	6.33	6.33	Rock Removal	Nil	Nil								
26-Jan-11	Surface	17:30	Sunny	1	19.20	19.20	7.83	7.88	7.86	7.02 / 6.94	8.20	8.20	8.20	8.20	3.40	3.43	3.49	3.49	3.49	3.49	10.10	8.50	6.68	6.68	6.68	Rock Removal	Nil	Nil								
	Middle			4.75	19.20	19.20	7.80	7.84	7.82	7.02 / 6.94	8.20	8.20	8.20	8.20	3.60	3.50	5.30	5.40	6.68	6.68	6.10	4.70	6.68	6.68	6.68	Rock Removal	Nil	Nil								
	Bottom			8.5	19.20	19.20	7.75	7.71	7.73	6.7 / 6.48	8.20	8.20	8.20	8.20	3.47	3.55	6.10	4.70	6.68	6.68	6.10	4.70	6.68	6.68	6.68	Rock Removal	Nil	Nil								
28-Jan-11	Surface	08:42	Cloudy	1	16.10	16.10	7.71	7.75	7.73	7.02 / 6.94	8.20	8.20	8.20	8.20	2.37	2.41	2.39	2.39	2.39	2.39	2.30	3.00	2.53	2.53	2.53	Rock Removal	Nil	Nil								
	Middle			4.5	16.00	16.00	7.76	7.83	7.80	7.02 / 6.94	8.20	8.20	8.20	8.20	2.35	2.44	2.39	2.39	2.70	2.20	2.53	2.53	2.53	Rock Removal	Nil	Nil										
	Bottom			8	16.00	16.00	7.84	7.92	7.88	6.7 / 6.48	8.20	8.20	8.20	8.20	2.35	2.43	2.50	2.50	2.50	2.50	2.50	2.50	2.53	2.53	2.53	Rock Removal	Nil	Nil								
31-Jan-11	Surface	11:08	Sunny	1	18.40	18.40	7.91	7.88	7.90	7.02 / 6.94	8.23	8.22	8.23	8.22	3.60	3.43	3.40	3.40	3.40	3.40	3.90	4.00	3.17	3.17	3.17	Nil	Nil	Nil								
	Middle			4.5	18.40	18.30	7.65	7.70	7.68	7.02 / 6.94	8.22	8.22	8.22	8.22	3.50	3.40	3.10	2.60	3.17	3.17	3.10	2.60	3.17	3.17	3.17	Nil	Nil	Nil								
	Bottom			8	18.40	18.40	7.74	7.81	7.78	6.7 / 6.48	8.22	8.22	8.22	8.22	3.22	3.27	2.70	2.70	3.17	3.17	2.70	2.70	3.17	3.17	3.17	Nil	Nil	Nil								
	Surface									7.02 / 6.94														Nil	Nil	Nil										
	Middle									6.7 / 6.48														Nil	Nil	Nil										
	Bottom									6.7 / 6.48														Nil	Nil	Nil										
Control of Outfall 1 During Ebb Tide O-1-C(ET)				1			2			3			8.22			8.22			8.22			5.39 / 5.48			5.61			7.00 / 7.70			7.35					
03-Jan-11	Surface	12:30	Cloudy	1	17.40	17.40	7.49	7.54	7.52	8.27	8.27	8.27	8.27	8.27	8.27	5.39	5.48	5.61	5.61	7.00	7.70	7.35	7.35	7.35	Nil	Nil	Nil									
	Middle			6.25	17.40	17.40	7.35	7.39	7.37	8.27	8.27	8.27	8.27	5.77	5.80	5.61	5.61	8.70	6.60	7.35	7.35	8.70	6.60	7.35	7.35	7.35	Nil	Nil	Nil							
	Bottom			11.5	17.40	17.40	7.30	7.34	7.32	8.27	8.26	8.27	8.26	5.68	5.54	6.20	7.90	7.35	7.35	6.20	7.90	6.20	7.90	7.35	7.35	7.35	Nil	Nil	Nil							
05-Jan-11	Surface	13:04	Sunny	1	17.90	17.90	8.34	8.38	8.36	8.21	8.22	8.21	8.22	4.25	4.40	4.26	4.26	4.26	4.26	4.10	5.60	5.12	5.12	5.12	Nil	Nil	Nil									
	Middle			6	17.80	17.80	8.15	8.20	8.18	8.22	8.22	8.22	8.22	4.36	4.27	4.26	4.26	6.00	4.20	5.12	5.12	6.00	4.20	5.12	5.12	5.12	Nil	Nil	Nil							
	Bottom			11	17.80	17.90	8.29	8.32	8.31	8.22	8.22	8.22	8.22	4.07	4.18	4.40	6.40	5.12	5.12	4.40	6.40	5.12	5.12	5.12	Nil	Nil</										

**Contract No. DC/2007/12 - Design and Construction of Tsuen Wan Drainage Tunnel
 Water Quality Results at Outfall 1 During Flood Tide (O-1(FT))
 Oct-10 to Jan-11**

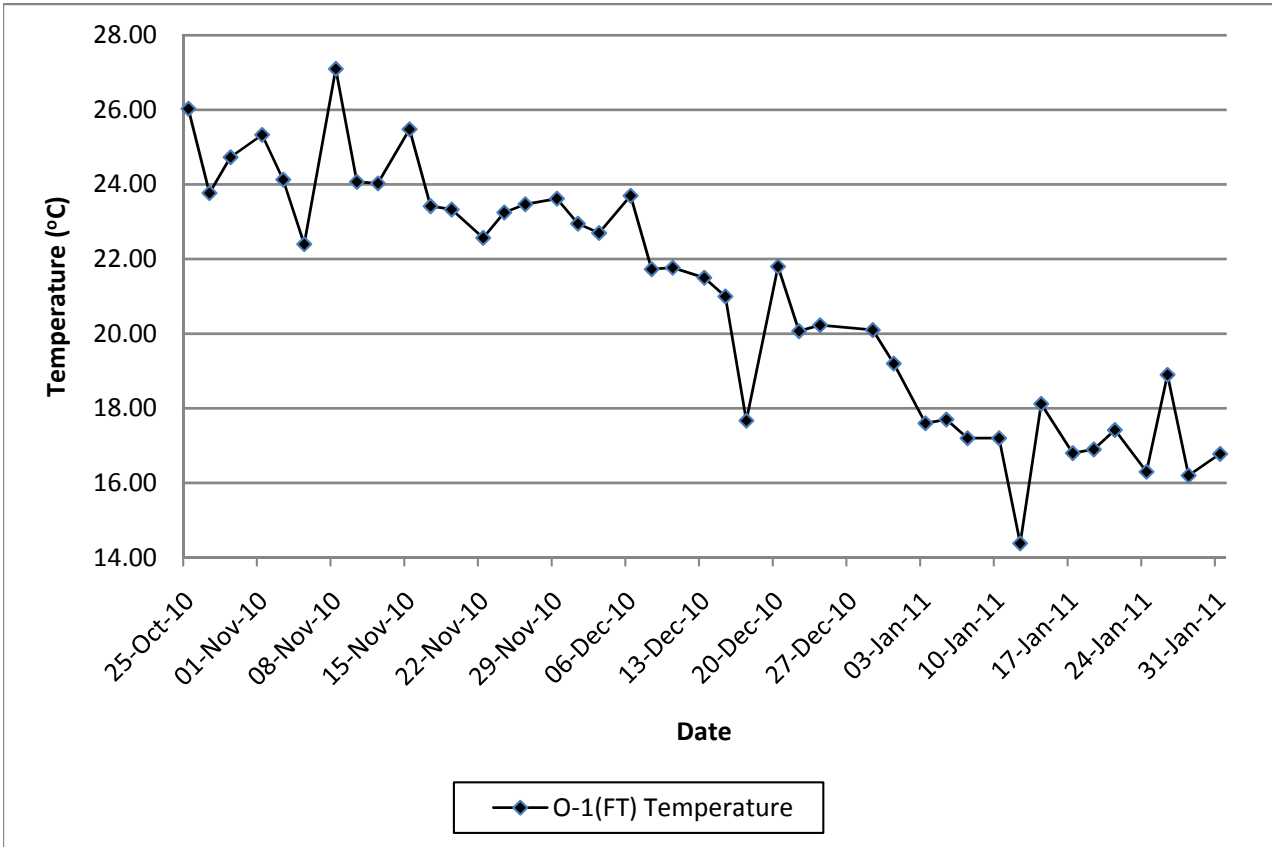

**Contract No. DC/2007/12 - Design and Construction of Tsuen Wan Drainage Tunnel
 Water Quality Results at Control of Outfall 1 During Flood Tide (O-1-C(FT))
 Oct-10 to Jan-11**

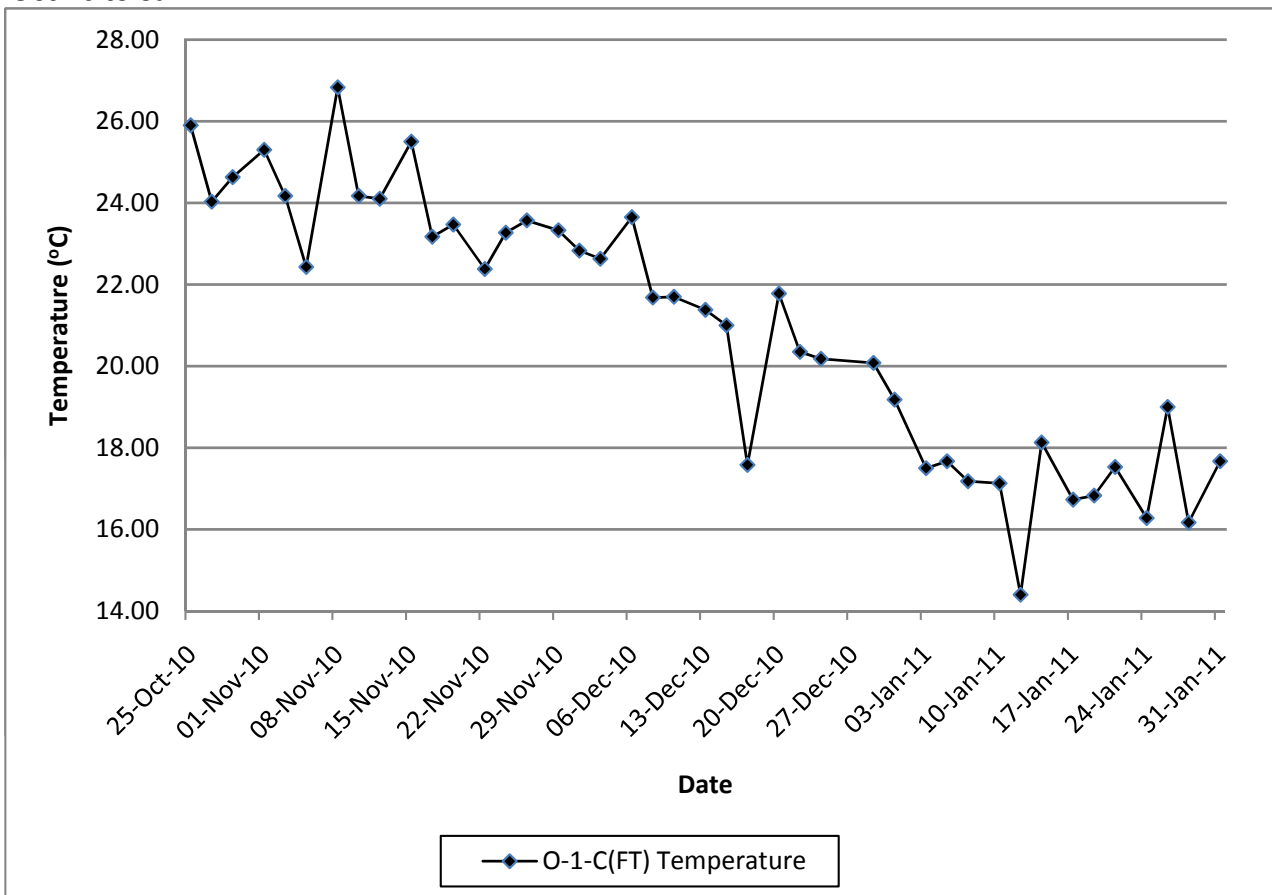

**Contract No. DC/2007/12 - Design and Construction of Tsuen Wan Drainage Tunnel
 Water Quality Results at Outfall 1 During Ebb Tide (O-1(ET))
 Oct-10 to Jan-11**

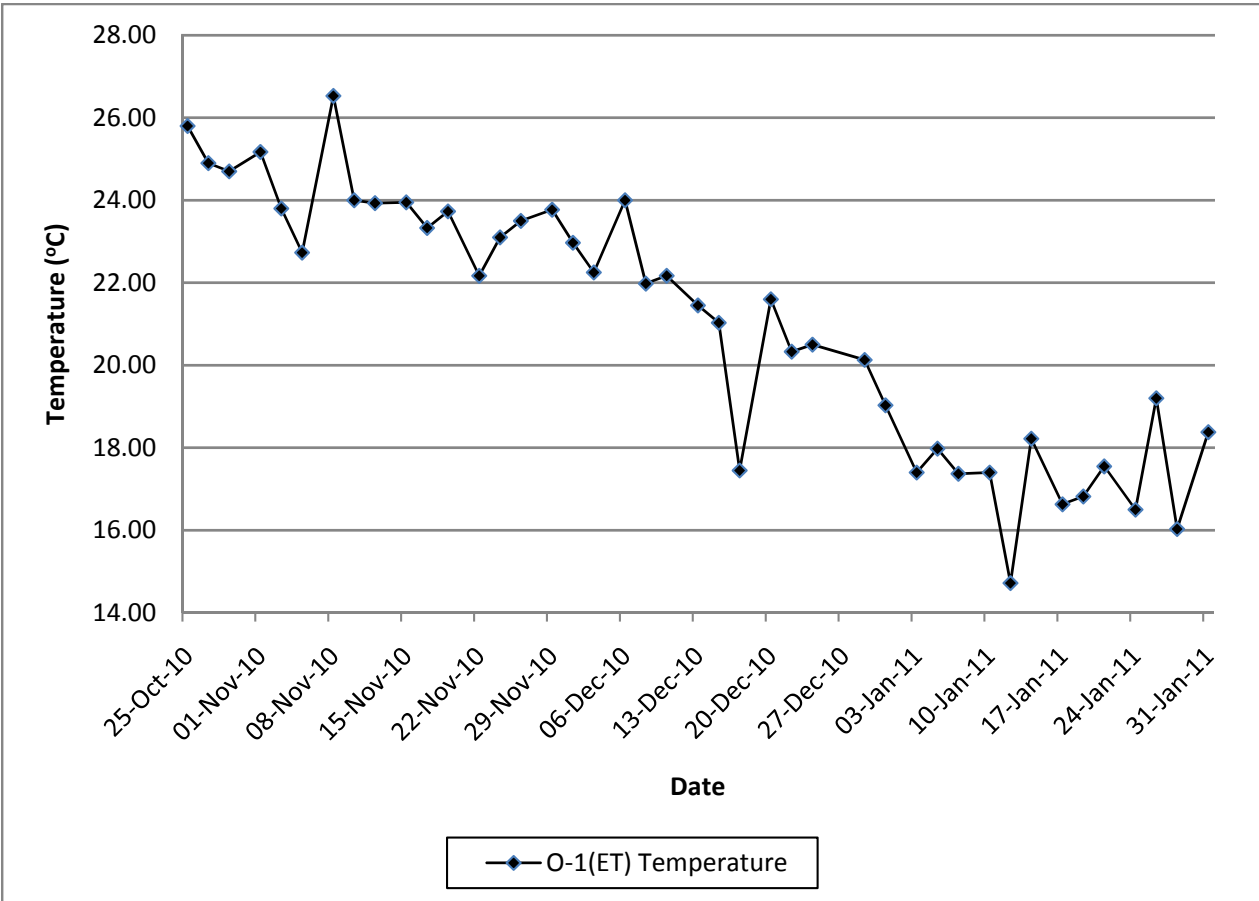

**Contract No. DC/2007/12 - Design and Construction of Tsuen Wan Drainage Tunnel
 Water Quality Results at Control of Outfall 1 During Ebb Tide (O-1-C(ET))
 Oct-10 to Jan-11**

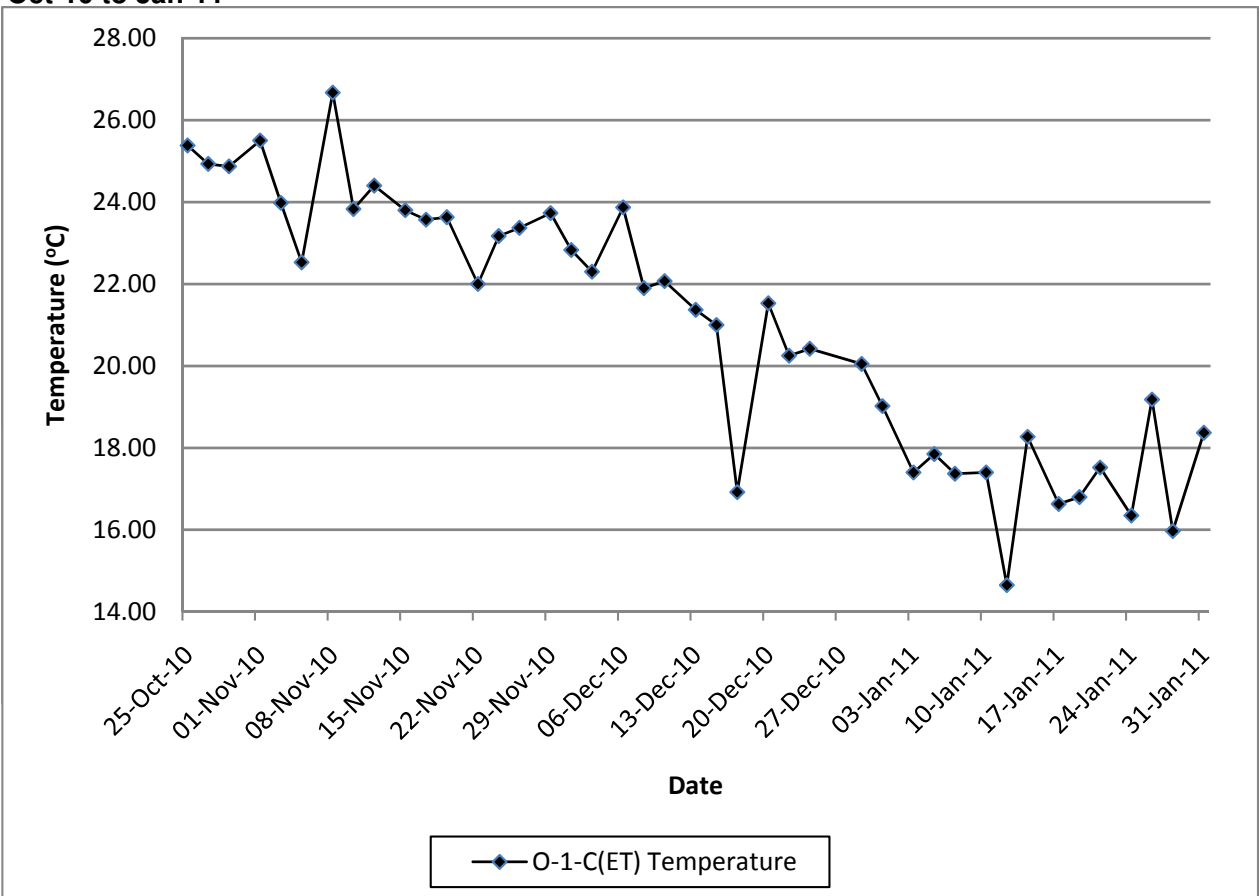

**Contract No. DC/2007/12 - Design and Construction of Tsuen Wan Drainage Tunnel
 Water Quality Results at Outfall 1 During Flood Tide (O-1(FT))
 Oct-10 to Jan-11**

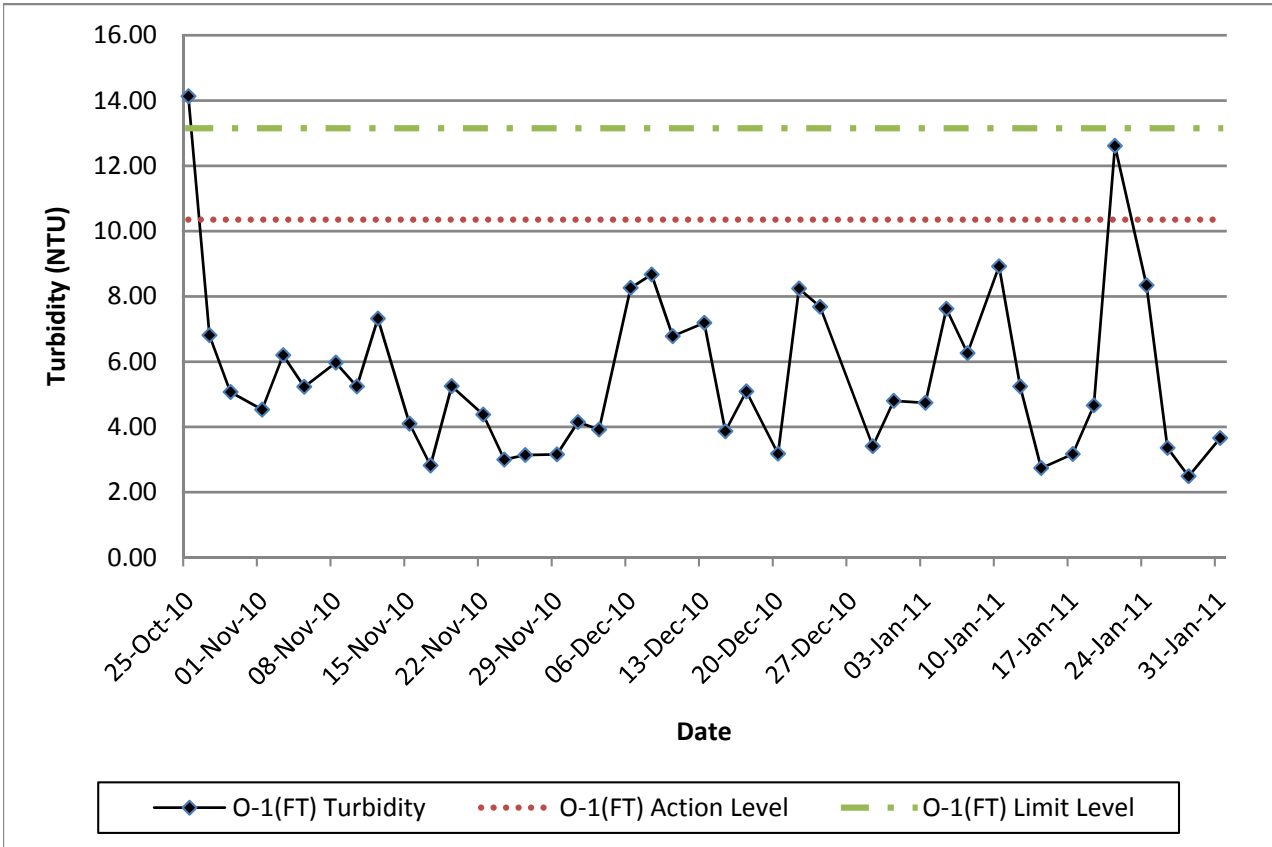

**Contract No. DC/2007/12 - Design and Construction of Tsuen Wan Drainage Tunnel
 Water Quality Results at Control of Outfall 1 During Flood Tide (O-1-C(FT))
 Oct-10 to Jan-11**

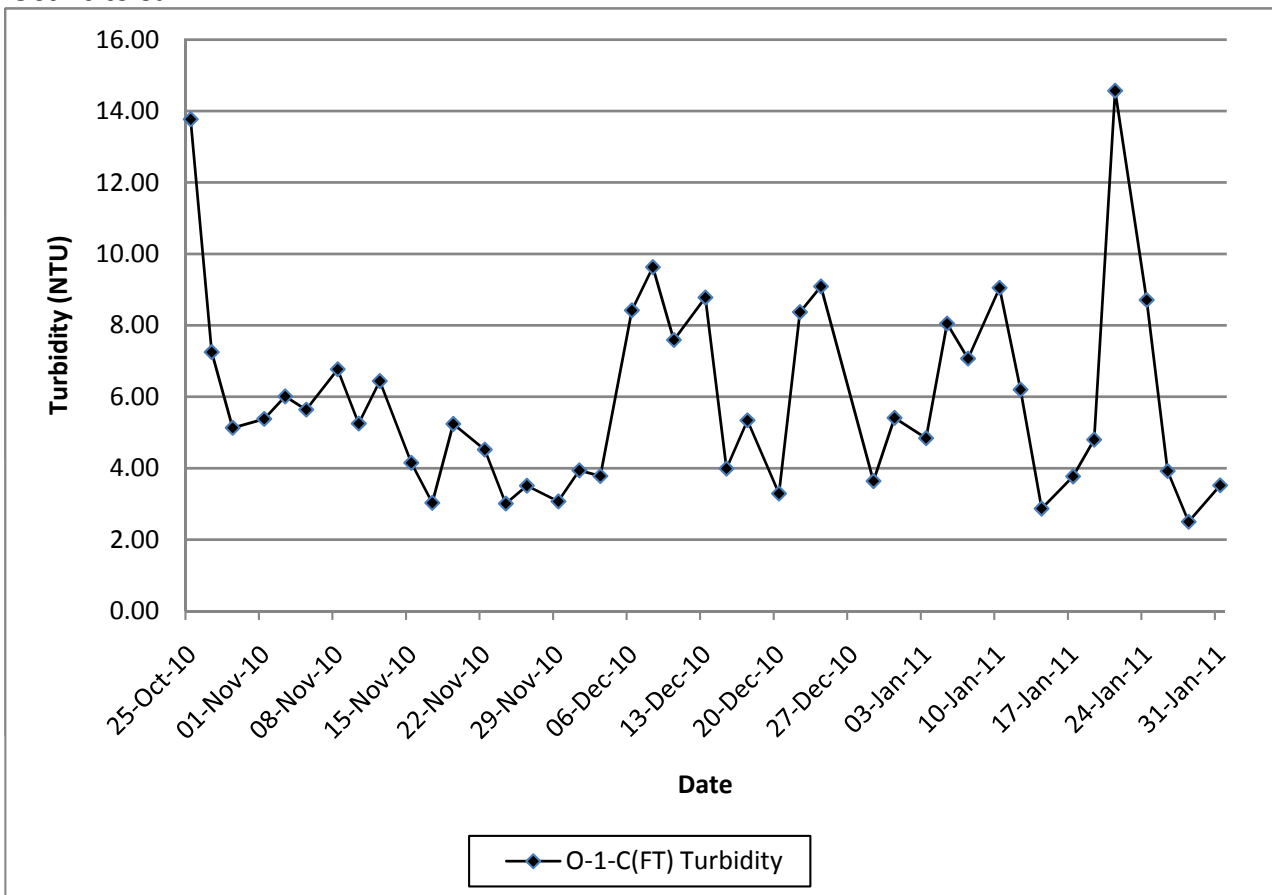

**Contract No. DC/2007/12 - Design and Construction of Tsuen Wan Drainage Tunnel
Water Quality Results at Outfall 1 During Ebb Tide (O-1(ET))
Oct-10 to Jan-11**

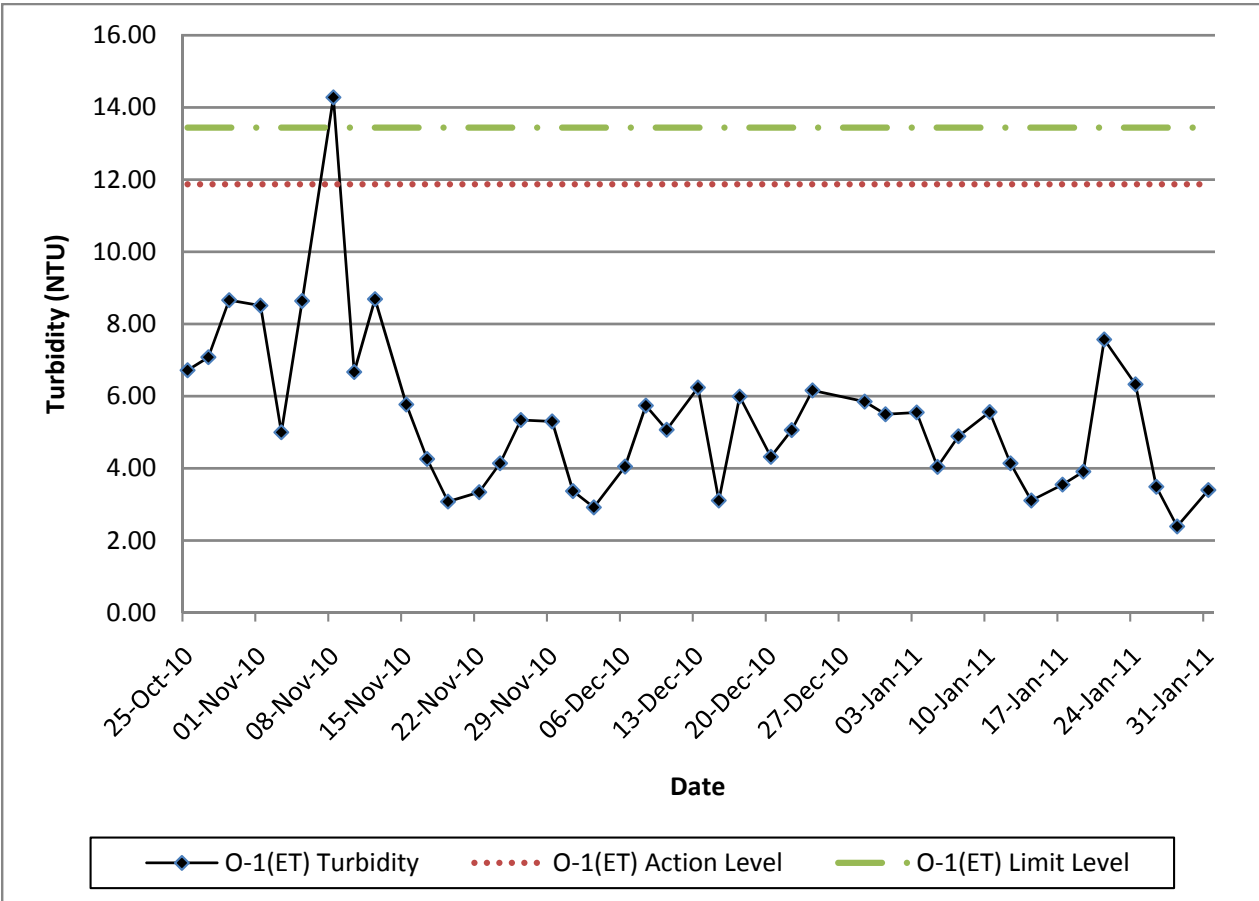

**Contract No. DC/2007/12 - Design and Construction of Tsuen Wan Drainage Tunnel
Water Quality Results at Control of Outfall 1 During Ebb Tide (O-1-C(ET))
Oct-10 to Jan-11**

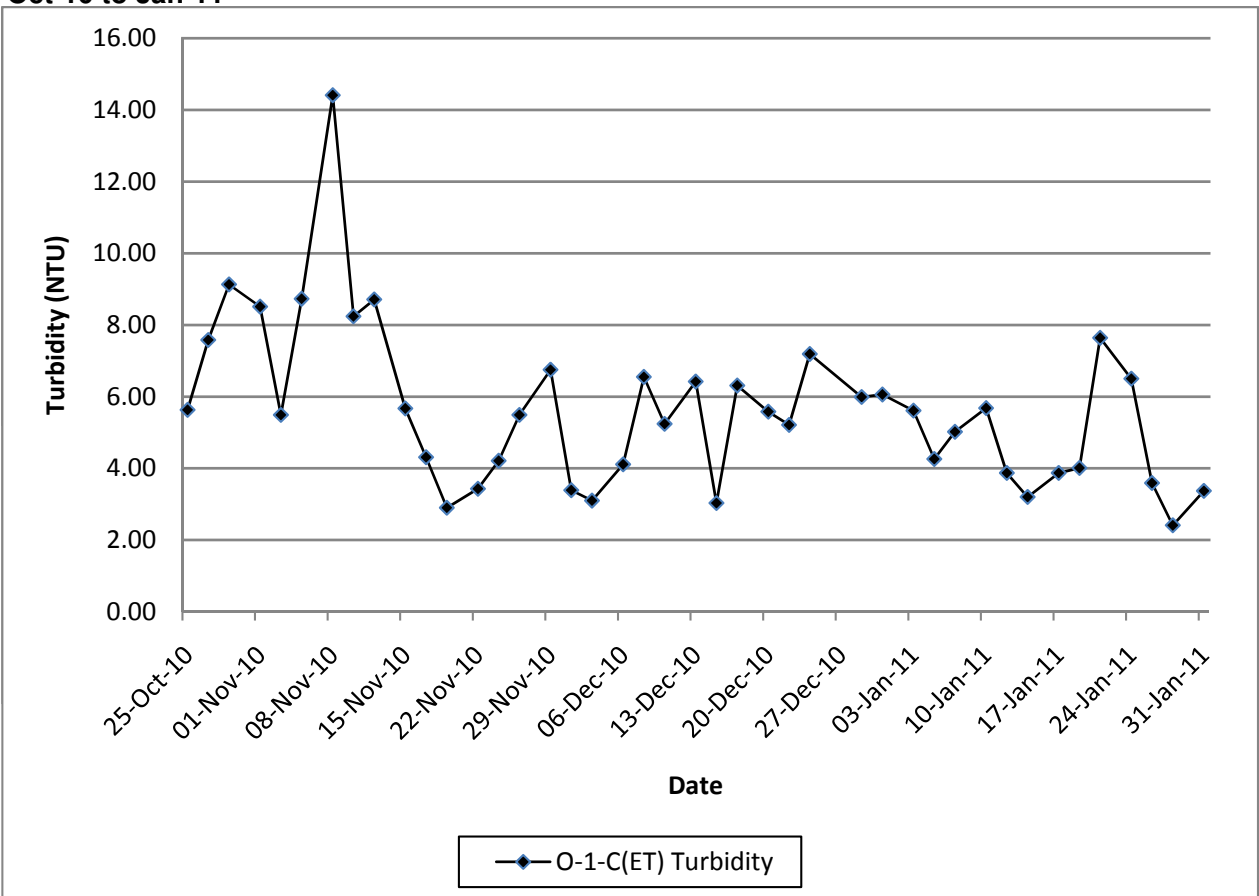

**Contract No. DC/2007/12 - Design and Construction of Tsuen Wan Drainage Tunnel
 Water Quality Results at Outfall 1 During Flood Tide (O-1(FT))
 Oct-10 to Jan-11**

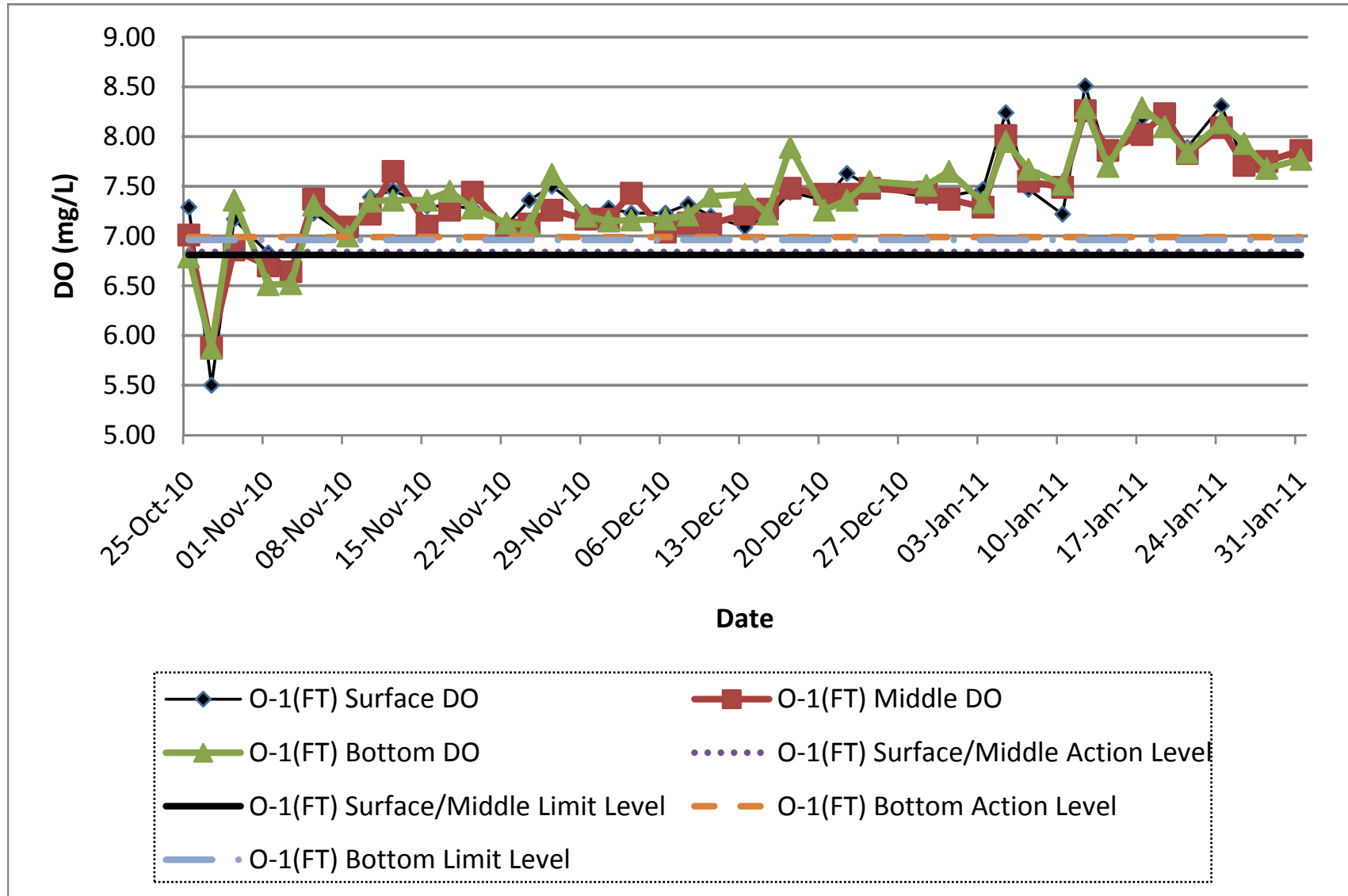

**Contract No. DC/2007/12 - Design and Construction of Tsuen Wan Drainage Tunnel
 Water Quality Results at Control of Outfall 1 During Flood Tide (O-1-C(FT))
 Oct-10 to Jan-11**

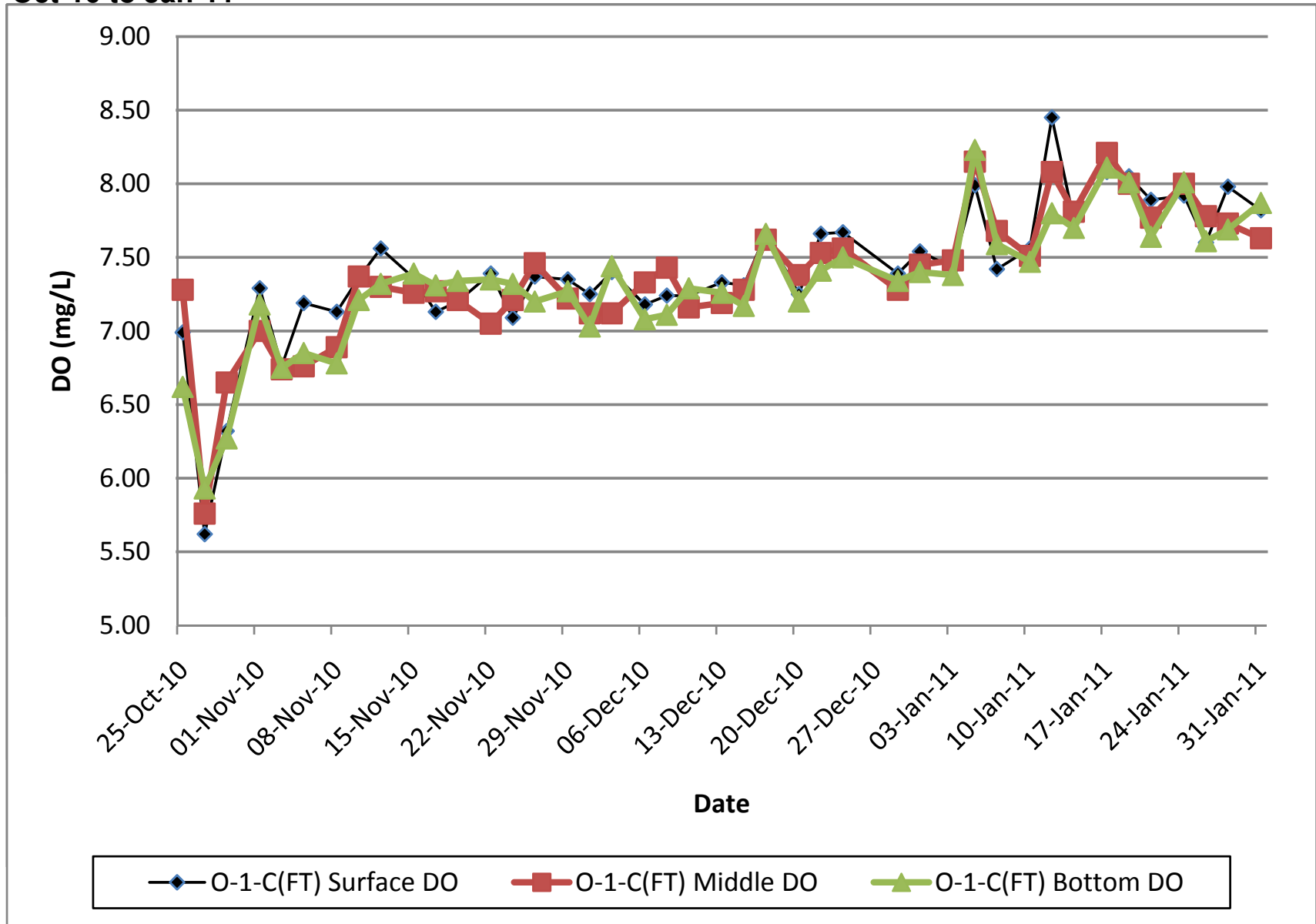

Contract No. DC/2007/12 - Design and Construction of Tsuen Wan Drainage Tunnel
Water Quality Results at Outfall 1 During Ebb Tide (O-1(ET))
Oct-10 to Jan-11

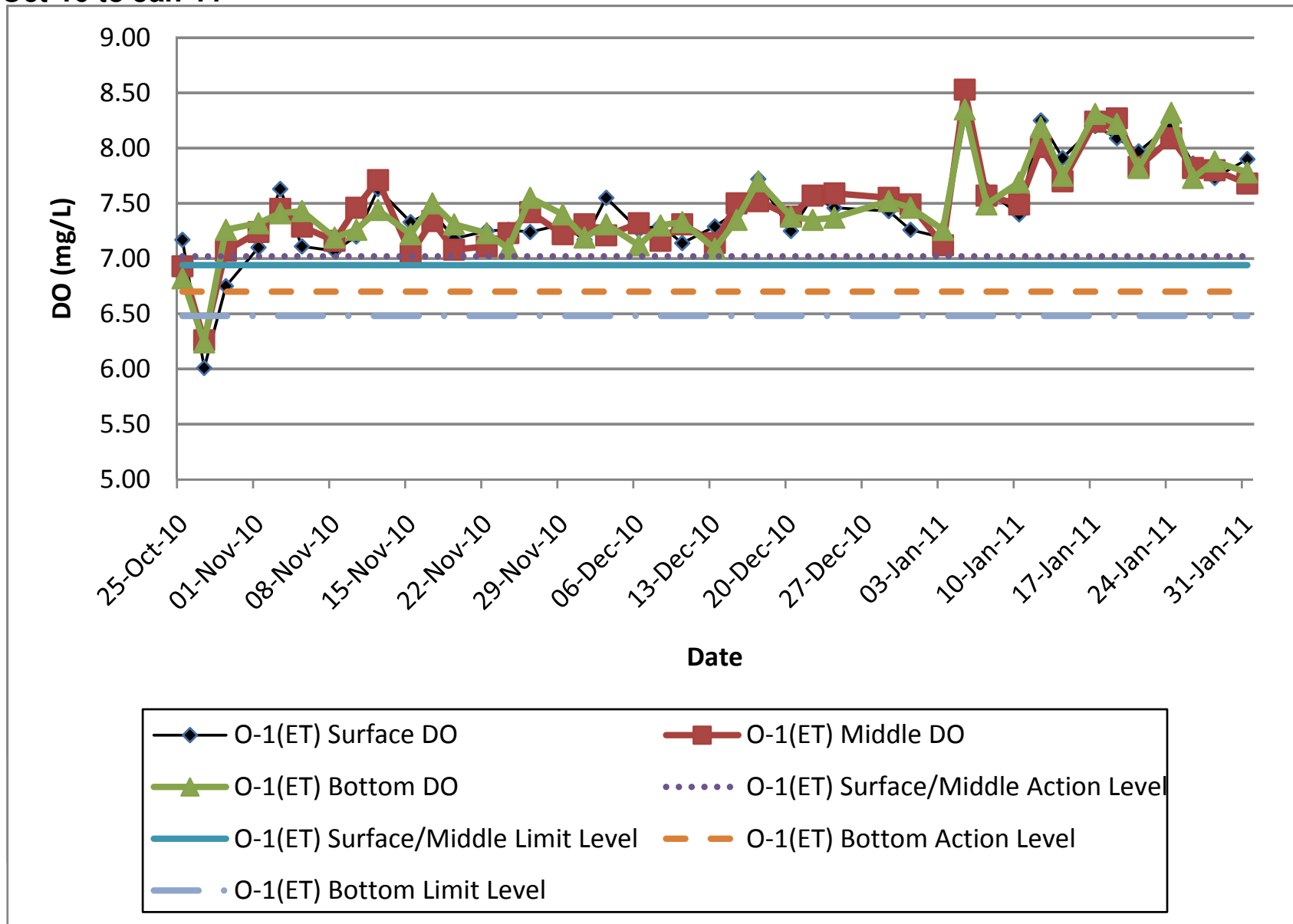

**Contract No. DC/2007/12 - Design and Construction of Tsuen Wan Drainage Tunnel
 Water Quality Results at Control of Outfall 1 During Ebb Tide (O-1-C(ET))
 Oct-10 to Jan-11**

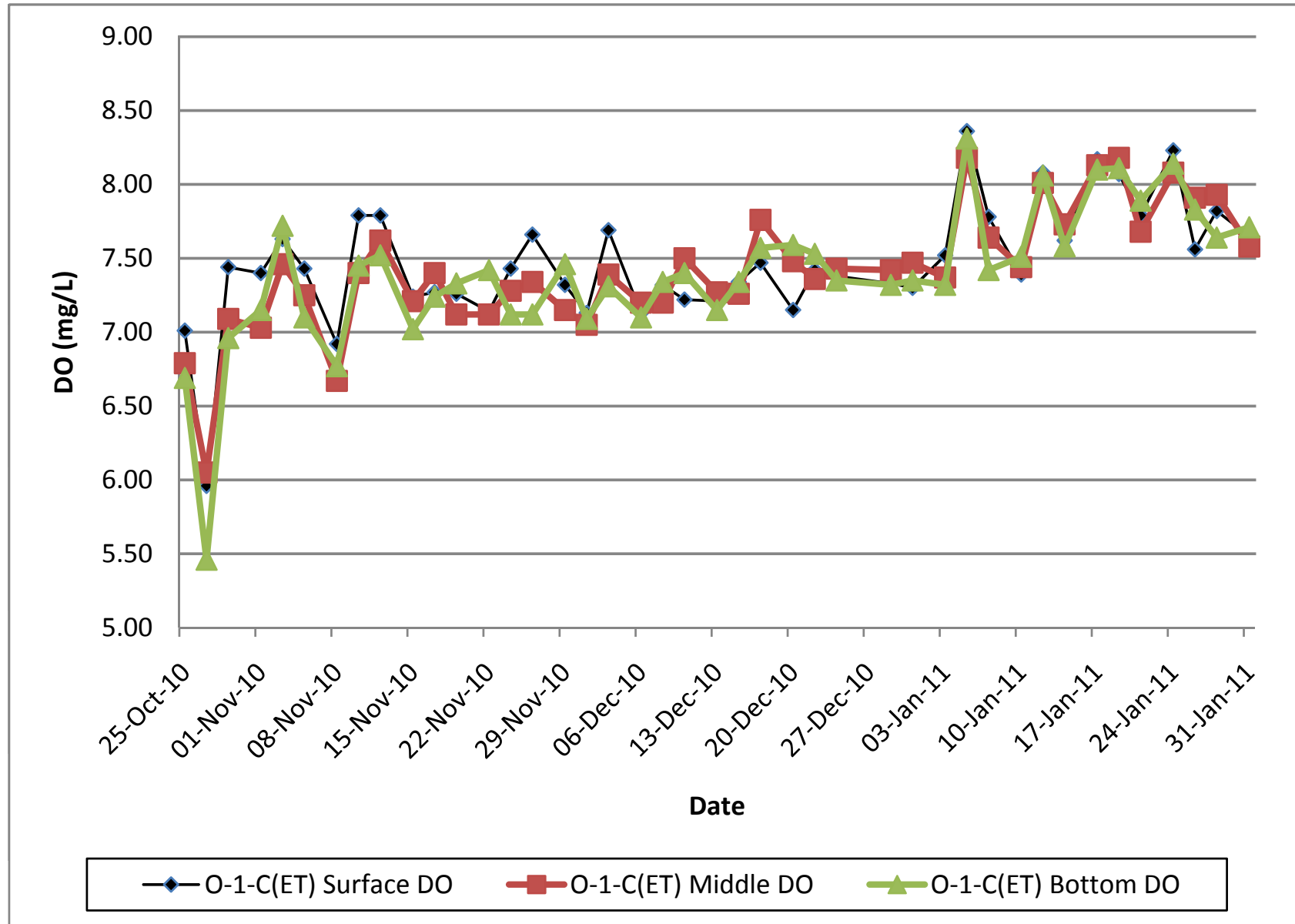

**Contract No. DC/2007/12 - Design and Construction of Tsuen Wan Drainage Tunnel
 Water Quality Results at Outfall 1 During Flood Tide (O-1(FT))
 Oct-10 to Jan-11**

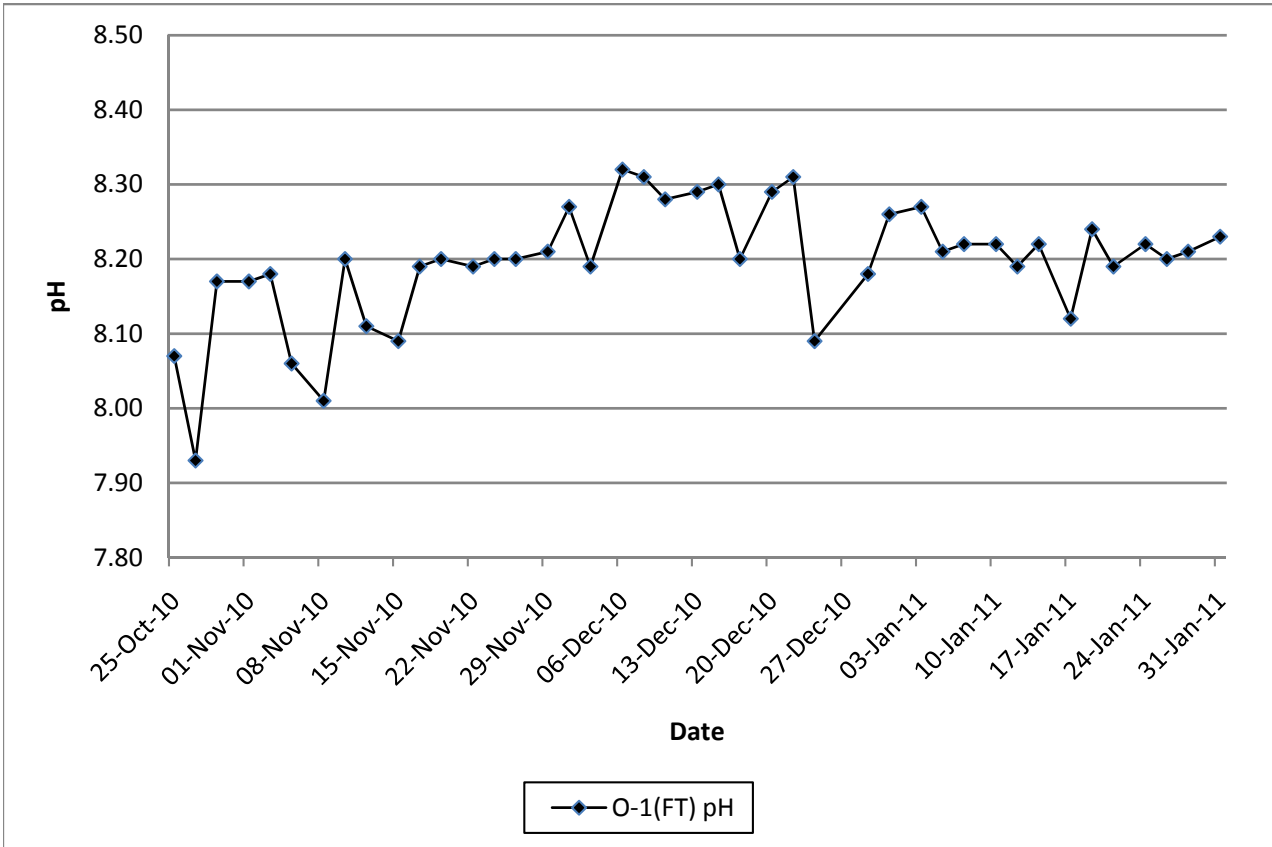

**Contract No. DC/2007/12 - Design and Construction of Tsuen Wan Drainage Tunnel
 Water Quality Results at Control of Outfall 1 During Flood Tide (O-1-C(FT))
 Oct-10 to Jan-11**

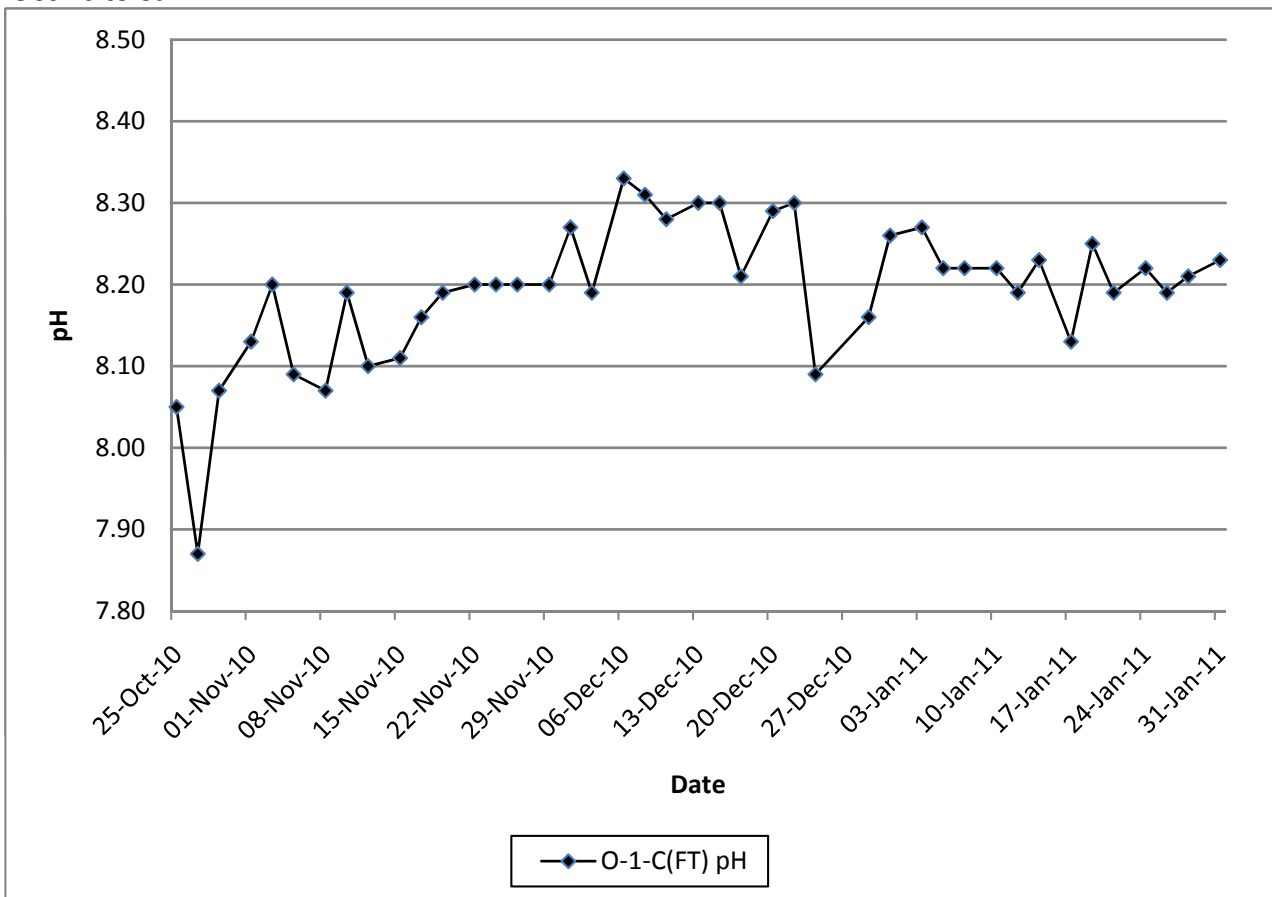

**Contract No. DC/2007/12 - Design and Construction of Tsuen Wan Drainage Tunnel
 Water Quality Results at Outfall 1 During Ebb Tide (O-1(ET))
 Oct-10 to Jan-11**

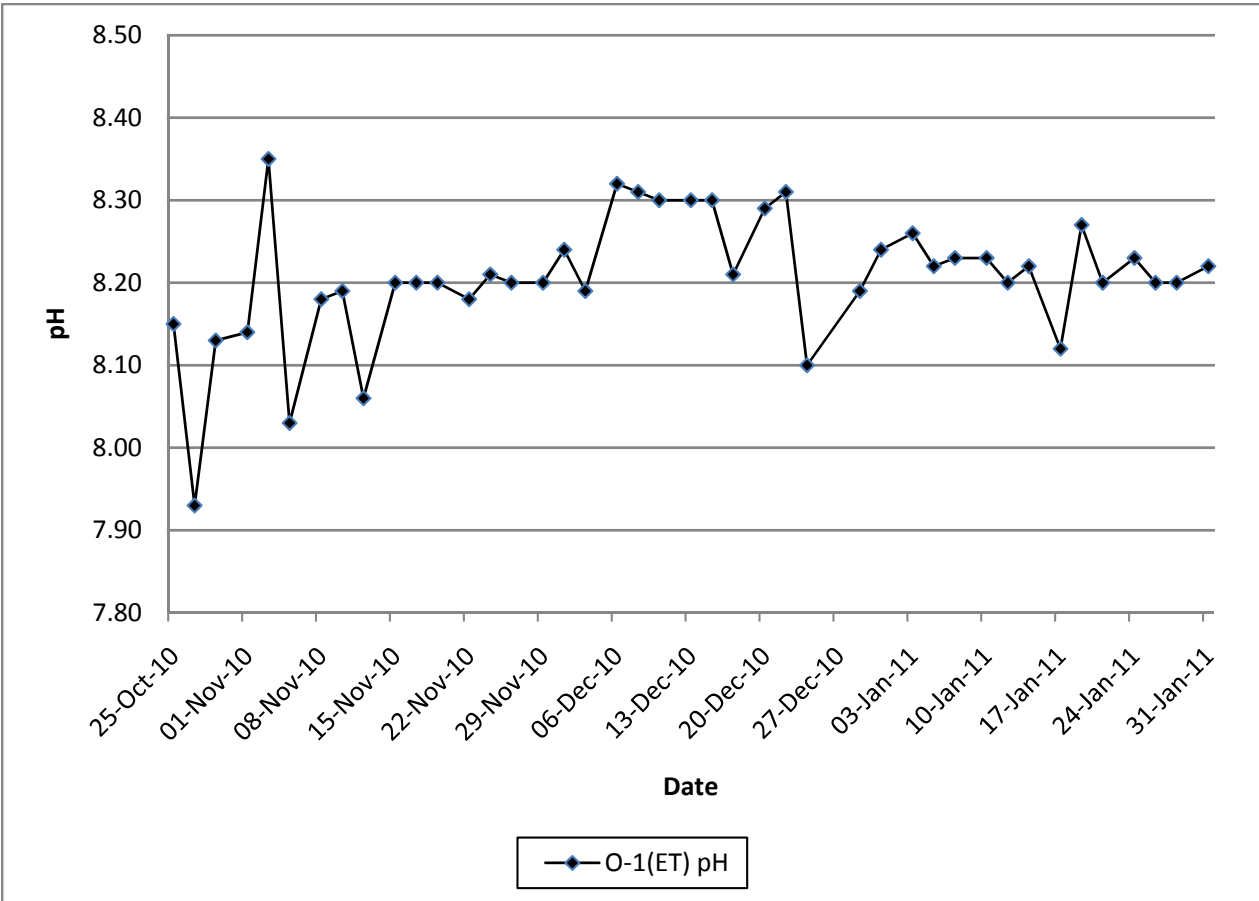

**Contract No. DC/2007/12 - Design and Construction of Tsuen Wan Drainage Tunnel
 Water Quality Results at Control of Outfall 1 During Ebb Tide (O-1-C(ET))
 Oct-10 to Jan-11**

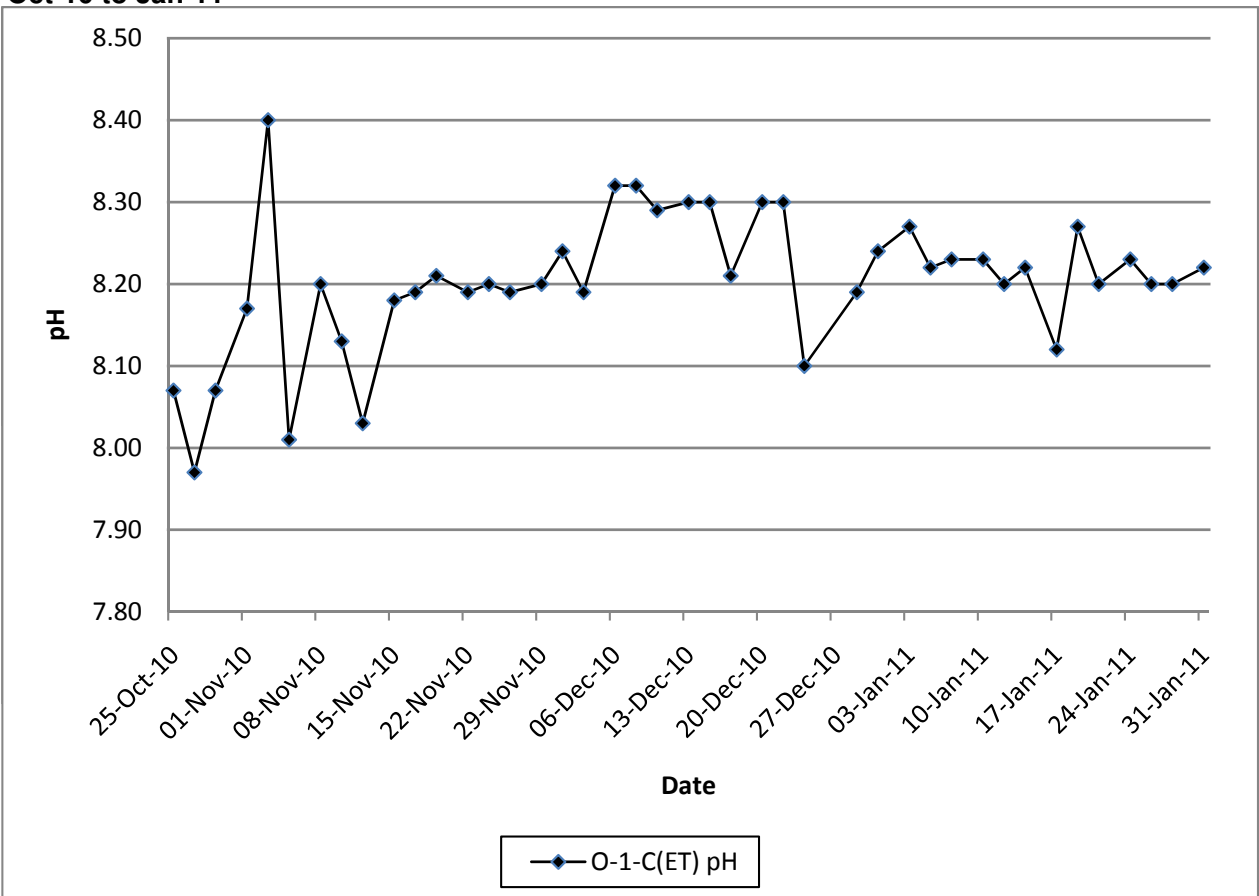

**Contract No. DC/2007/12 - Design and Construction of Tsuen Wan Drainage Tunnel
 Water Quality Results at Outfall 1 During Flood Tide (O-1(FT))
 Oct-10 to Jan-11**

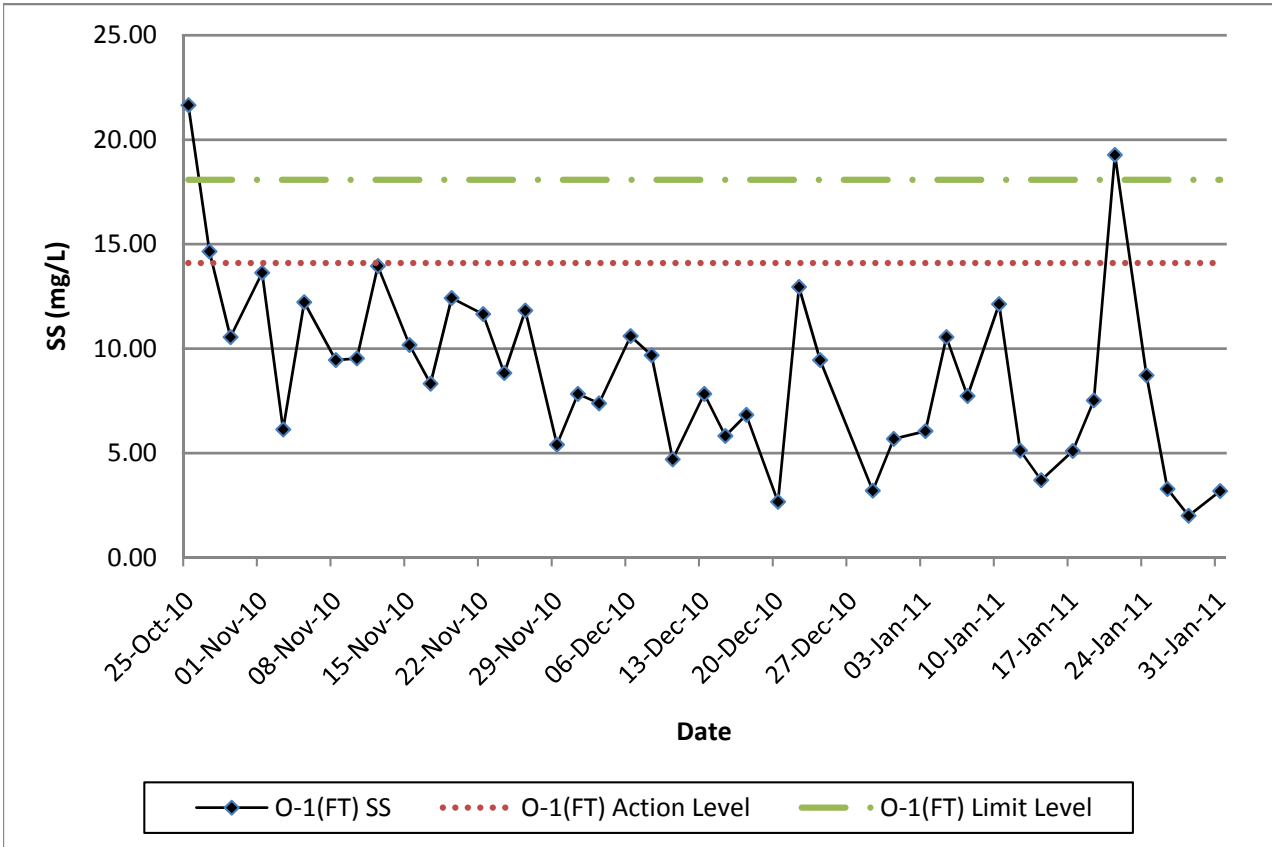

**Contract No. DC/2007/12 - Design and Construction of Tsuen Wan Drainage Tunnel
 Water Quality Results at Control of Outfall 1 During Flood Tide (O-1-C(FT))
 Oct-10 to Jan-11**

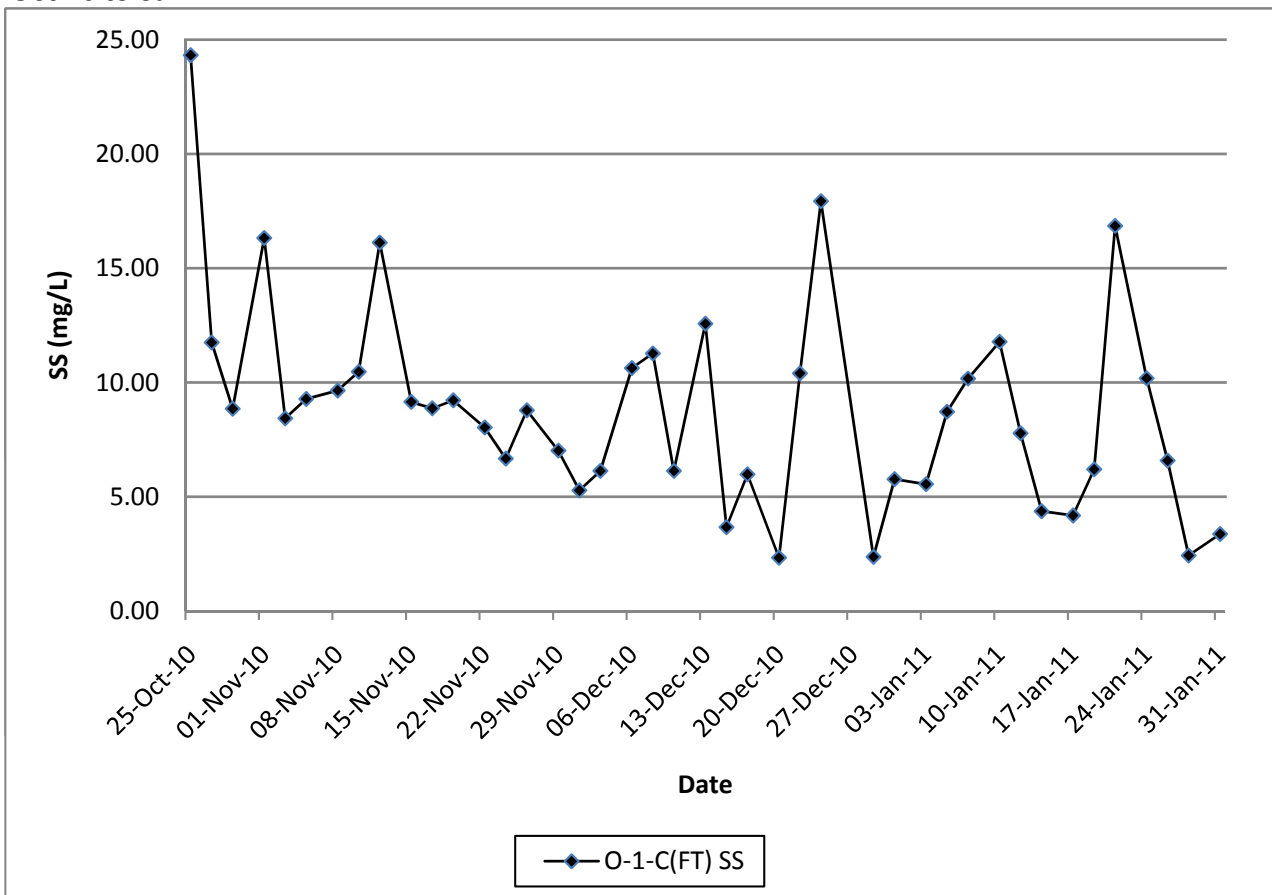

**Contract No. DC/2007/12 - Design and Construction of Tsuen Wan Drainage Tunnel
 Water Quality Results at Outfall 1 During Ebb Tide (O-1(ET))
 Oct-10 to Jan-11**

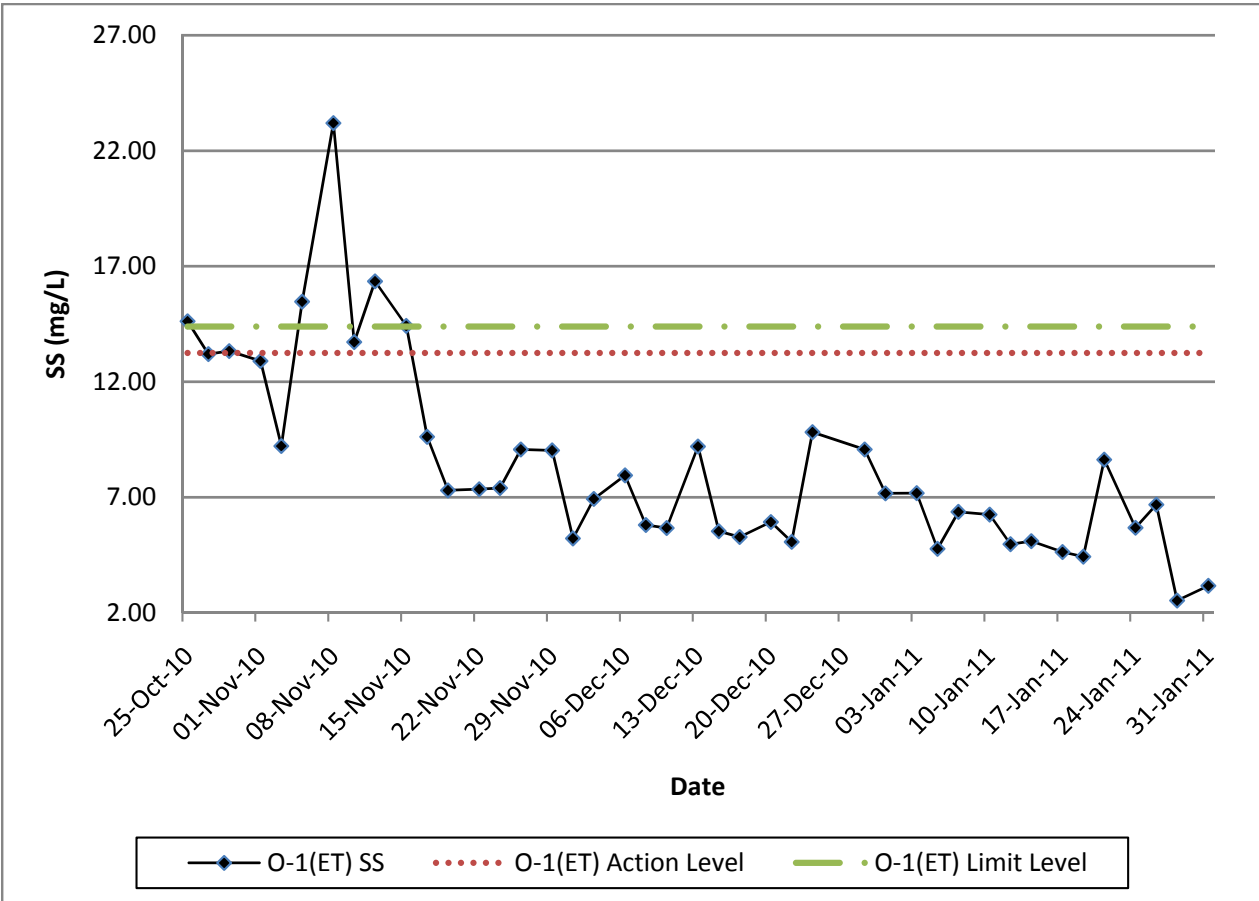

**Contract No. DC/2007/12 - Design and Construction of Tsuen Wan Drainage Tunnel
 Water Quality Results at Control of Outfall 1 During Ebb Tide (O-1-C(ET))
 Oct-10 to Jan-11**

