

Air Quality Impact Monitoring Results (1-Hour TSP)

Location	Monitoring Date	Weather Conditions	Wind Speed with Direction (m/s)	Temp (°C)	Timer-I	Timer-F	Time (mins)	Flow-I (CFM)	Flow-F (CFM)	Flow-I (m ³ /min)	Flow-F (m ³ /min)	Flow-avg (m ³ /min)	Volume (m ³)	Weight-I (g)	Weight-F (g)	Weight-diff. (g)	1-hr TSP (µg/m ³)	Average 1-Hr TSP (µg/m ³)	Action/Limit Levels (µg/m ³)	Observation / Site Condition	Remark
Sik Sik Yuen Ho Fung College - Intake (ASR1)	01-Dec-10	Sunny	0.3E	22	604942	605042	60.0	40	40	1.31	1.31	1.31	78.79	2.7810	2.7968	0.0158	200.5	191.2	306.6/500	Crane operation	Traffic
		Sunny	0.3E	22	605042	605142	60.0	40	40	1.31	1.31	1.31	78.79	2.7724	2.7864	0.0140	177.7				
		Sunny	0.3E	22	605142	605242	60.0	40	40	1.31	1.31	1.31	78.79	2.7918	2.8072	0.0154	195.4				
	07-Dec-10	Misty	1.5N	20	605242	605342	60.0	40	40	1.31	1.31	1.31	78.79	2.7610	2.7800	0.0190	241.1	201.4		Steel bending	Traffic
		Misty	1.5N	20	605342	605442	60.0	40	40	1.31	1.31	1.31	78.79	2.7905	2.7919	0.0114	144.7				
		Misty	1.5N	20	605442	605542	60.0	40	40	1.31	1.31	1.31	78.79	2.7720	2.7892	0.0172	218.3				
	13-Dec-10	Cloudy	0.3E	21	605542	605642	60.0	40	40	1.31	1.31	1.31	78.79	2.8164	2.8364	0.0200	253.8	194.2		Crane operation	Traffic
		Cloudy	0.3E	21	605642	605742	60.0	40	40	1.31	1.31	1.31	78.79	2.8168	2.8288	0.0120	152.3				
		Cloudy	0.3E	21	605742	605842	60.0	40	40	1.31	1.31	1.31	78.79	2.8165	2.8304	0.0139	176.4				
	17-Dec-10	Fine	0.5N	13	605842	605942	60.0	40	40	1.31	1.31	1.31	78.79	2.8030	2.8088	0.0058	73.6	86.3		Crane operation	Traffic
		Fine	0.5N	13	605942	606042	60.0	40	40	1.31	1.31	1.31	78.79	2.8060	2.8138	0.0078	99.0				
		Fine	0.5N	13	606042	606142	60.0	40	40	1.31	1.31	1.31	78.79	2.8162	2.8220	0.0058	86.3				
23-Dec-10	Sunny	0.3N	20	606142	606242	60.0	40	40	1.31	1.31	1.31	78.79	2.8065	2.8167	0.0092	116.8	106.2		Crane operation	Traffic	
	Sunny	0.3N	20	606242	606342	60.0	40	40	1.31	1.31	1.31	78.79	2.8024	2.8110	0.0086	109.1					
	Sunny	0.3N	20	606342	606442	60.0	40	40	1.31	1.31	1.31	78.79	2.8016	2.8089	0.0073	92.6					
29-Dec-10	Sunny	0.3E	19	606442	606542	60.0	40	40	1.31	1.31	1.31	78.79	2.8244	2.8278	0.0034	43.2	38.1		Crane operation	Traffic	
	Sunny	0.3E	19	606542	606642	60.0	40	40	1.31	1.31	1.31	78.79	2.8896	2.8924	0.0028	35.5					
	Sunny	0.3E	19	606642	606742	60.0	40	40	1.31	1.31	1.31	78.79	2.8949	2.8977	0.0028	35.5					
Hong Hai Chee Hong Temple - Intake (ASR3)	01-Dec-10	Sunny	0.3E	22	573990	573990	60.0	40	40	1.39	1.39	1.39	83.14	2.8020	2.8115	0.0095	114.3	122.3		Drilling and crane operation	Traffic
		Sunny	0.3E	22	573990	573990	60.0	40	40	1.39	1.39	1.39	83.14	2.7710	2.7806	0.0096	117.9				
		Sunny	0.3E	22	573990	573790	60.0	40	40	1.39	1.39	1.39	83.14	2.7775	2.7887	0.0112	134.7				
	07-Dec-10	Misty	1.5N	20	573790	573890	60.0	40	40	1.39	1.39	1.39	83.14	2.7915	2.8064	0.0149	179.2	185.2		Drilling	Traffic
		Misty	1.5N	20	573890	573990	60.0	40	40	1.39	1.39	1.39	83.14	2.7845	2.7966	0.0121	145.5				
		Misty	1.5N	20	573990	574090	60.0	40	40	1.39	1.39	1.39	83.14	2.7763	2.7955	0.0192	230.9				
	13-Dec-10	Cloudy	0.3N	21	574090	574190	60.0	40	40	1.39	1.39	1.39	83.14	2.8109	2.8351	0.0242	194.8	198.1		Drilling	Traffic
		Cloudy	0.3N	21	574190	574290	60.0	40	40	1.39	1.39	1.39	83.14	2.8228	2.8389	0.0161	193.6				
		Cloudy	0.3N	21	574290	574390	60.0	40	40	1.39	1.39	1.39	83.14	2.8179	2.8350	0.0171	205.7				
	17-Dec-10	Fine	0.3N	13	574390	574490	60.0	40	40	1.39	1.39	1.39	83.14	2.8115	2.8210	0.0095	114.3	96.6		Drilling and crane operation	Traffic
		Fine	0.3N	13	574490	574590	60.0	40	40	1.39	1.39	1.39	83.14	2.8118	2.8200	0.0082	86.6				
		Fine	0.3N	13	574590	574690	60.0	40	40	1.39	1.39	1.39	83.14	2.7975	2.8039	0.0064	77.0				
23-Dec-10	Sunny	0.3N	20	574690	574790	60.0	40	40	1.39	1.39	1.39	83.14	2.8035	2.8137	0.0102	122.7	110.7		Drilling	Traffic	
	Sunny	0.3N	20	574790	574890	60.0	40	40	1.39	1.39	1.39	83.14	2.8083	2.8163	0.0100	120.3					
	Sunny	0.3N	20	574890	574990	60.0	40	40	1.39	1.39	1.39	83.14	2.8066	2.814	0.0074	89.0					
29-Dec-10	Sunny	0.3E	19	574990	575090	60.0	40	40	1.39	1.39	1.39	83.14	2.8476	2.8498	0.0022	26.5	36.9		Excavation work	Traffic	
	Sunny	0.3E	19	575090	575190	60.0	40	40	1.39	1.39	1.39	83.14	2.8883	2.8912	0.0029	34.9					
	Sunny	0.3E	19	575190	575290	60.0	40	40	1.39	1.39	1.39	83.14	2.8905	2.8946	0.0041	49.3					
Long Beach Gardens - Outfall (ASR8)	01-Dec-10	Sunny	0.8E	22	567334	567734	60.0	40	40	1.26	1.26	1.26	75.62	2.7805	2.7958	0.0153	202.3	209.4		Dredging and breaker	Traffic
		Sunny	0.8E	22	567734	567834	60.0	40	40	1.26	1.26	1.26	75.62	2.7892	2.7942	0.0150	198.4				
		Sunny	0.8E	22	567834	567934	60.0	40	40	1.26	1.26	1.26	75.62	2.7845	2.7817	0.0172	227.4				
	07-Dec-10	Misty	3.0N	20	567934	568034	60.0	40	40	1.26	1.26	1.26	75.62	2.7870	2.8014	0.0144	190.4	197.9		Breaker and crane operation	Traffic
		Misty	3.0N	20	568034	568134	60.0	40	40	1.26	1.26	1.26	75.62	2.7875	2.8002	0.0127	167.9				
		Misty	3.0N	20	568134	568234	60.0	40	40	1.26	1.26	1.26	75.62	2.7824	2.7802	0.0178	235.4				
	13-Dec-10	Cloudy	0.5N	21	568234	568334	60.0	40	40	1.26	1.26	1.26	75.62	2.7737	2.7870	0.0133	109.8	167.9		Crane operation and excavation works	Traffic
		Cloudy	0.5N	21	568334	568434	60.0	40	40	1.26	1.26	1.26	75.62	2.7745	2.7894	0.0149	197.0				
		Cloudy	0.5N	21	568434	568534	60.0	40	40	1.26	1.26	1.26	75.62	2.7796	2.7935	0.0139	197.0				
	17-Dec-10	Fine	0.8N	13	568534	568634	60.0	40	40	1.26	1.26	1.26	75.62	2.8085	2.8194	0.0109	144.1	122.5		Drilling and crane operation	Traffic
		Fine	0.8N	13	568634	568734	60.0	40	40	1.26	1.26	1.26	75.62	2.8057	2.8121	0.0064	84.6				
		Fine	0.8N	13	568734	568834	60.0	40	40	1.26	1.26	1.26	75.62	2.8126	2.8231	0.0105	138.8				
23-Dec-10	Sunny	0.3N	20	568834	568934	60.0	40	40	1.26	1.26	1.26	75.62	2.7972	2.8088	0.0116	153.4	140.2		Crane operation and breaker	Traffic	
	Sunny	0.3N	20	568934	569034	60.0	40	40	1.26	1.26	1.26	75.62	2.8034	2.8141	0.0107	141.5					
	Sunny	0.3N	20	569034	569134	60.0	40	40	1.26	1.26	1.26	75.62	2.7939	2.8018	0.0095	125.6					
29-Dec-10	Sunny	0.5E	19	569134	569234	60.0	40	40	1.26	1.26	1.26	75.62	2.8314	2.8337	0.0023	30.4	90.8		Breaker and drilling	Traffic	
	Sunny	0.5E	19	569234	569334	60.0	40	40	1.26	1.26	1.26	75.62	2.8972	2.9008	0.0036	47.6					
	Sunny	0.5E	19	569334	569434	60.0	40	40	1.26	1.26	1.26	75.62	2.9056	2.9203	0.0147	194.4					
Greenview Terrace - Outfall (ASR9)	01-Dec-10	Sunny	1.0E	22	560380	560480	60.0	40	40	1.23	1.23	1.23	73.68	2.7689	2.7812	0.0123	166.9	208.5		Dredging and breaker	Traffic
		Sunny	1.0E	22	560480	560580	60.0	40	40	1.23	1.23	1.23	73.68	2.7689	2.7851	0.0162	218.9				
		Sunny	1.0E	22	560580	560680	60.0	40	40	1.23	1.23	1.23	73.68	2.7932	2.7778	0.0176	238.9				
	07-Dec-10	Misty	3.5N	20	560680	560780	60.0	40	40	1.23	1.23	1.23	73.68	2.7925	2.8100	0.0175	237.5	232.1		Breaker and crane operation	Traffic
		Misty	3.5N	20	560780	560880	60.0	40	40	1.23	1.23	1.23	73.68	2.7945	2.8089	0.0144	195.4				
		Misty	3.5N	20	560880	560980	60.0	40													

**Contract No. DC/2007/12 - Design and Construction of Tsuen Wan Drainage Tunnel
 Air Quality Monitoring (1-hr TSP) Results at Sik Sik Yuen Ho Fung College - Intake (ASR1)
 Sep-10 to Dec-10**

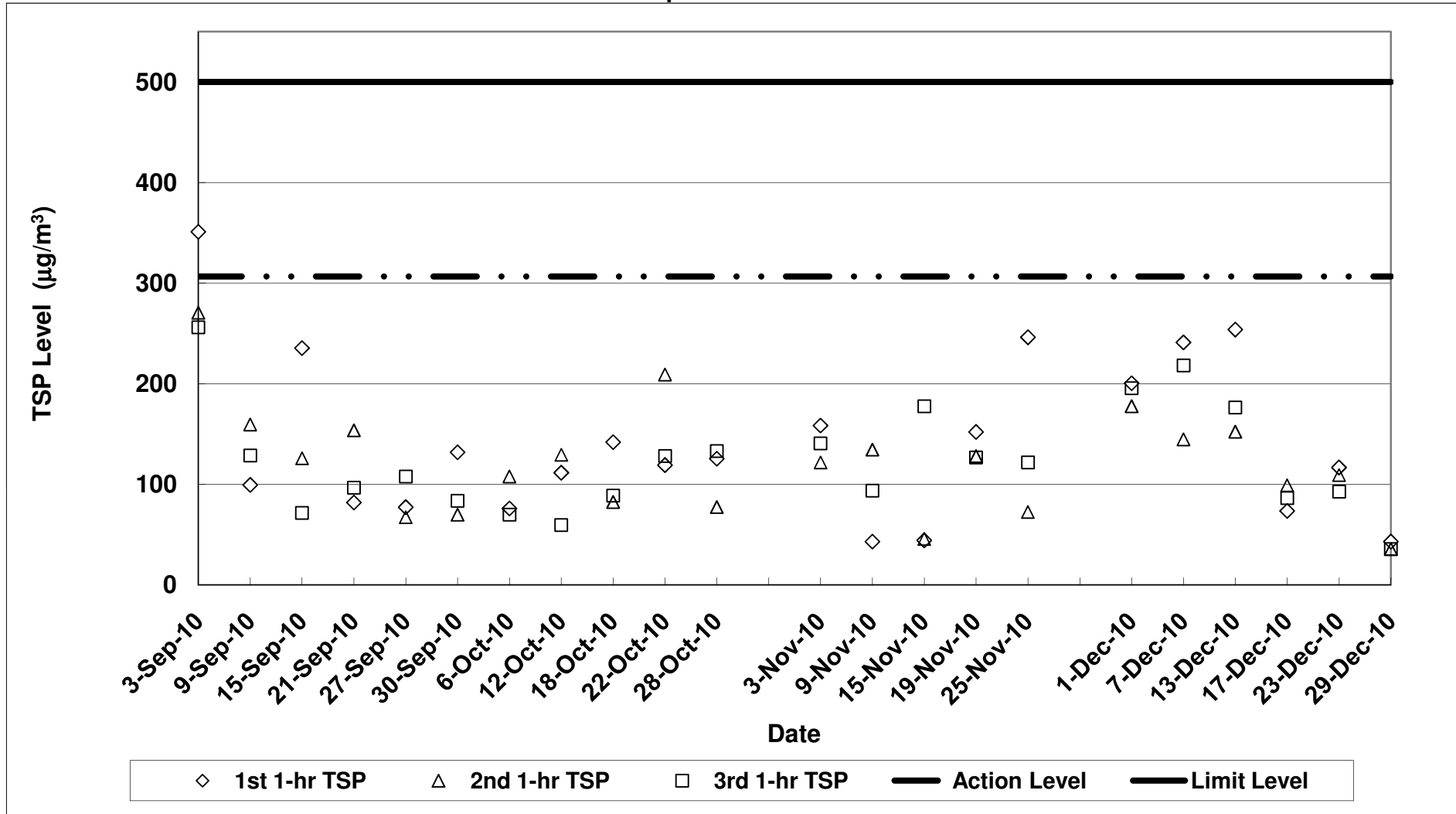

**Contract No. DC/2007/12 - Design and Construction of Tsuen Wan Drainage Tunnel
Air Quality Monitoring (1-hr TSP) Results at Hong Hoi Chee Hong Temple - Intake (ASR3)
Sep-10 to Dec-10**

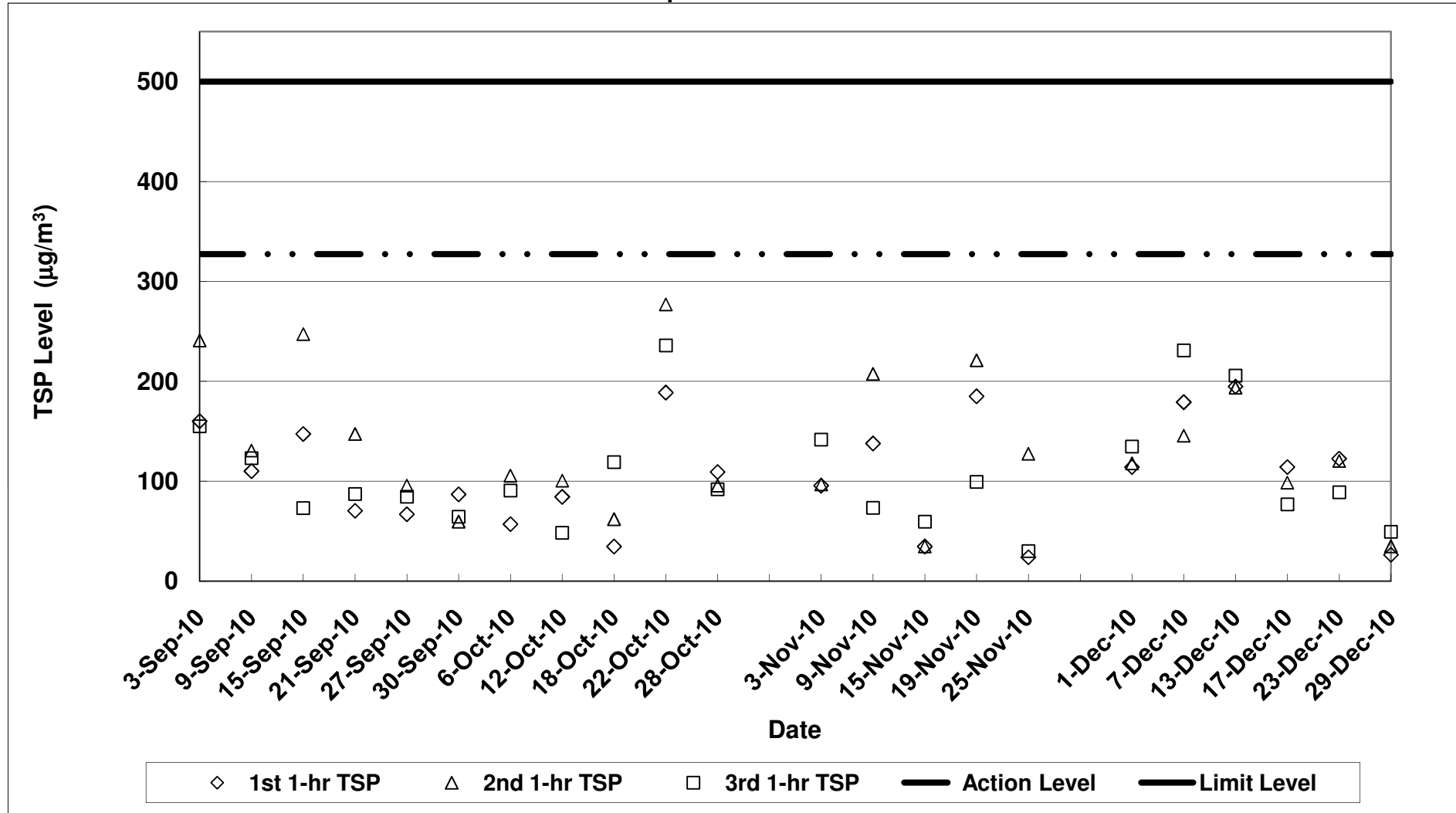

**Contract No. DC/2007/12 - Design and Construction of Tsuen Wan Drainage Tunnel
 Air Quality Monitoring (1-hr TSP) Results at Long Beach Gardens - Outfall (ASR8)
 Sep-10 to Dec-10**

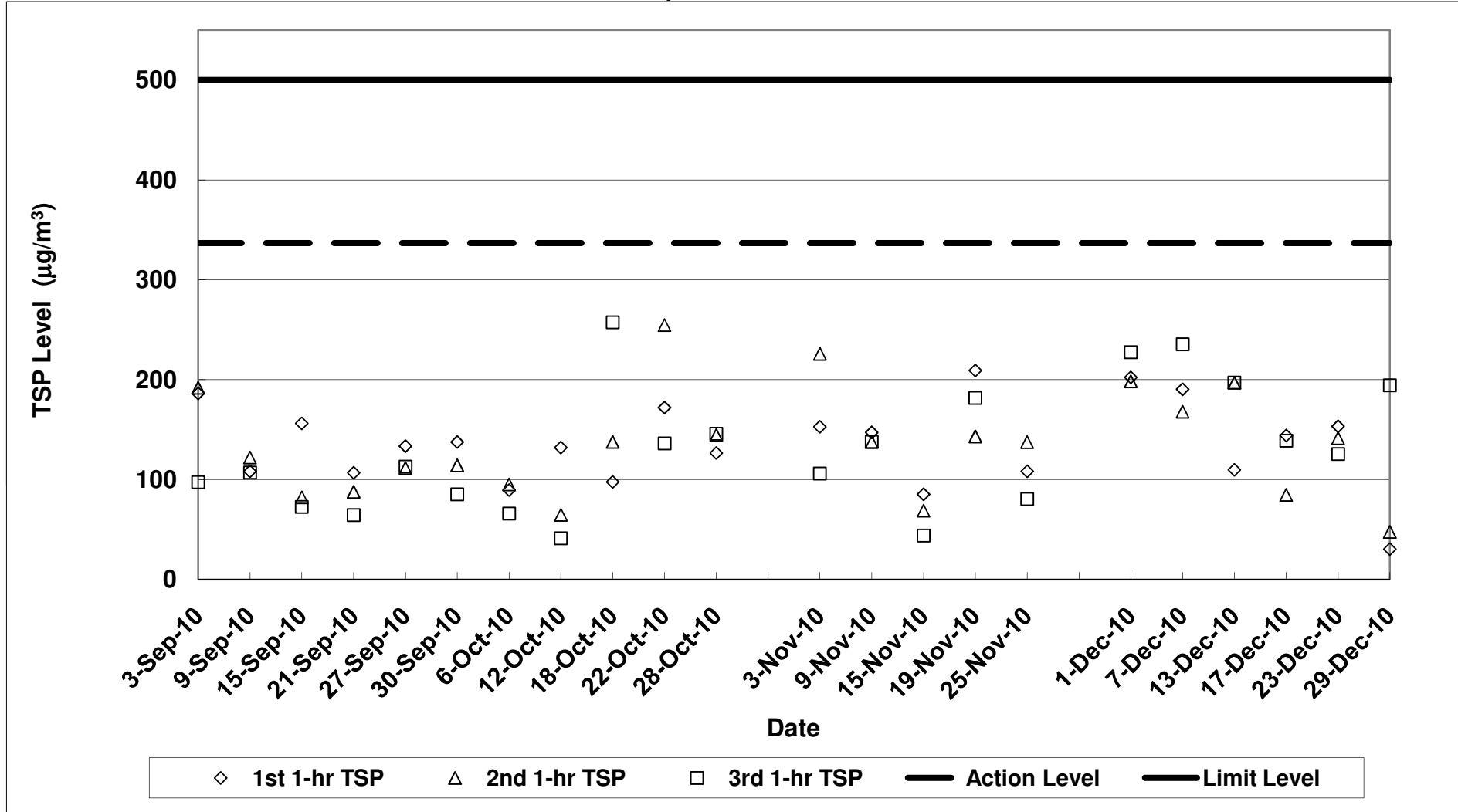

**Contract No. DC/2007/12 - Design and Construction of Tsuen Wan Drainage Tunnel
 Air Quality Monitoring (1-hr TSP) Results at Greenview Terrance - Outfall (ASR9)
 Sep-10 to Dec-10**

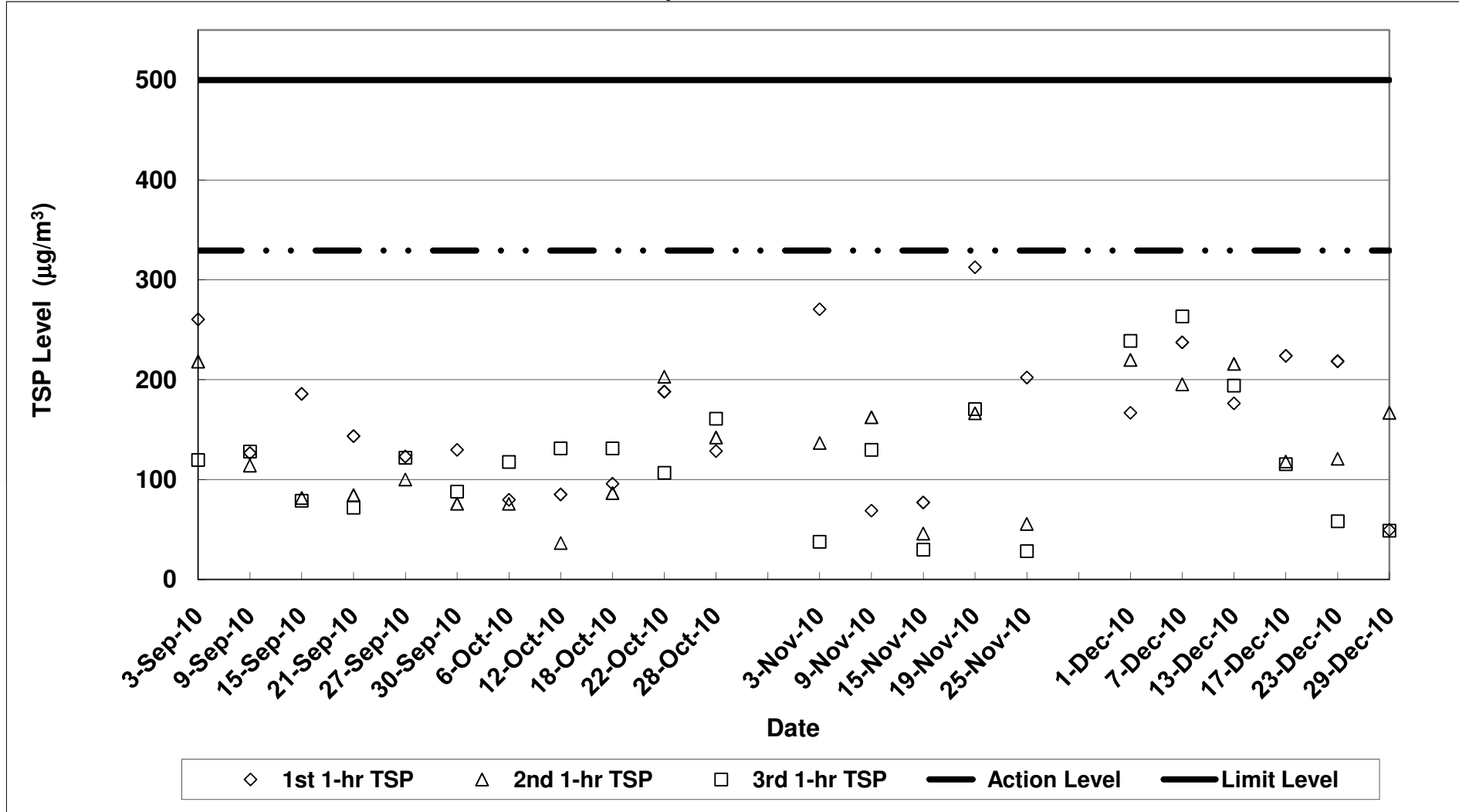

Contract No. DC/2007/12 - Design and Construction of Tsuen Wan Drainage Tunnel

Noise Impact Monitoring Results

Monitoring Locations	Date	Weather Conditions	Temperature (°C)	Wind Speed (m/s)	Wind Direction	Start Time	End Time	BL ¹ dB(A)	LL ² dB(A)	L _{eq} (30min) dB(A)	L ₁₀ (30min) dB(A)	L ₉₀ (30min) dB(A)	CNL ³ dB(A)	Observation / Site Condition	Remark
Sik Sik Yuen Ho Fung College NSR 1	01-Dec-10	Sunny	22	0.3	E	16:50	17:20	66.1	70	64.2	67.0	59.3	-	Crane operation	Traffic noise and aircraft noise
	07-Dec-10	Misty	20	1.5	N	14:02	14:32		65	63.8	66.2	59.4	-	Steel bending	Traffic noise
	13-Dec-10	Cloudy	21	0.3	N	16:09	16:39		65	63.4	65.8	58.8	-	Crane operation	Traffic noise
	23-Dec-10	Sunny	20	0.4	N	15:38	16:08		70	64.8	67.3	61.2	-	Crane operation	Traffic noise and aircraft noise
	29-Dec-10	Sunny	19	0.3	E	09:30	10:00		70	64.7	67.1	61.3	-	Crane operation	Traffic noise and aircraft noise
Hong Hoi Chee Hong Temple NSR 3	01-Dec-10	Sunny	22	0.3	E	16:11	16:41	57.9	75	60.1	62.6	56.9	-	Drilling and crane operation	Traffic noise and aircraft noise
	07-Dec-10	Misty	20	1.5	N	14:41	15:11		75	65.2	71.3	69.6	-	Drilling	Traffic noise
	13-Dec-10	Cloudy	21	0.3	N	11:00	11:30		75	70.5	71.6	66.1	-	Drilling	Traffic noise
	23-Dec-10	Sunny	20	0.3	N	14:50	15:20		75	61.5	64.1	57.8	-	Drilling	Traffic noise and aircraft noise
	29-Dec-10	Sunny	19	0.3	E	08:50	09:20		75	58.5	60.9	55.6	-	Excavation works	Traffic noise and aircraft noise
Squatters NSR 6	01-Dec-10	Sunny	22	0.2	E	14:28	14:58	61.2	75	67.1	68.9	64.1	-	Breaker and excavation works	Aircraft noise
	07-Dec-10	Misty	20	2	N	11:07	11:37		75	69.4	70.9	66.9	-	Breaker and excavation works	Nil
	13-Dec-10	Cloudy	21	0.3	N	08:55	09:25		75	61.8	63.8	57.4	-	Breaker and excavation works	Nil
	23-Dec-10	Sunny	20	0.5	N	09:55	10:25		75	64.4	66.3	60.3	-	Breaker and excavation works	Nil
	29-Dec-10	Sunny	19	0.5	E	10:30	11:00		75	64.6	66.6	59.9	-	Breaker and excavation works	Nil
Long Beach Gardens NSR 8	01-Dec-10	Sunny	22	0.8	E	10:35	11:05	60.9	75	66.7	70.0	59.7	-	Dredging and breaker	Traffic noise and aircraft noise
	07-Dec-10	Misty	20	3	N	10:20	10:50		75	67.8	70.5	61.7	-	Breaker and crane operation	Traffic noise
	13-Dec-10	Cloudy	21	0.5	N	14:10	14:40		75	62.1	63.8	59.7	-	Crane operation and excavation works	Traffic noise
	23-Dec-10	Sunny	20	0.3	N	11:12	11:42		75	63.6	65.3	60.5	-	Crane operation and breaker	Traffic noise
	29-Dec-10	Sunny	19	0.5	E	15:18	15:48		75	62.8	64.9	60.7	-	Breaker and drilling	Traffic noise
Greenview Terrace NSR 9	01-Dec-10	Sunny	22	1.0	E	09:29	09:59	59.7	75	71.1	74.1	65.6	-	Excavation, rock breaking and marine works	Traffic noise and aircraft noise
	07-Dec-10	Misty	20	3.5	N	14:03	14:33		75	70.5	73.5	65.5	-	Drilling, excavation and marine works	Traffic noise and aircraft noise
	09-Dec-10*	Fine	20	0.8	E	14:30	15:00		75	70.0	72.8	64.8	-	Drilling, excavation and rock breaking	Traffic noise and aircraft noise
	13-Dec-10	Cloudy	21	0.5	N	15:00	15:30		75	67.9	69.5	65.5	-	Drilling	Traffic noise and aircraft noise
	15-Dec-10*	Cloudy	19	0.8	N	09:31	10:01		75	69.1	71.6	65.4	-	Drilling, excavation and rock breaking	Traffic noise and aircraft noise
	23-Dec-10	Sunny	20	0.3	N	14:30	15:00		75	71.0	73.8	67.2	-	Breaker, drilling and excavation works	Traffic noise and aircraft noise
29-Dec-10	Sunny	19	0.3	E	11:20	11:50	75	72.4	74.9	69.3	-	Breaker and drilling	Traffic noise		

1: Baseline Noise Level

2: Limit Level

3: Corrected Noise Level

Note:

The limit level of NSR1 is 65dB(A) during school examination period.

Red Bold Indicates an exceedance of Limit Level

* means additional noise monitoring

**Contract No. DC/2007/12 - Design and Construction of Tsuen Wan Drainage Tunnel
 Noise Monitoring Results at Sik Sik Yuen Ho Fung College (NSR 1)
 Sep-10 to Dec-10**

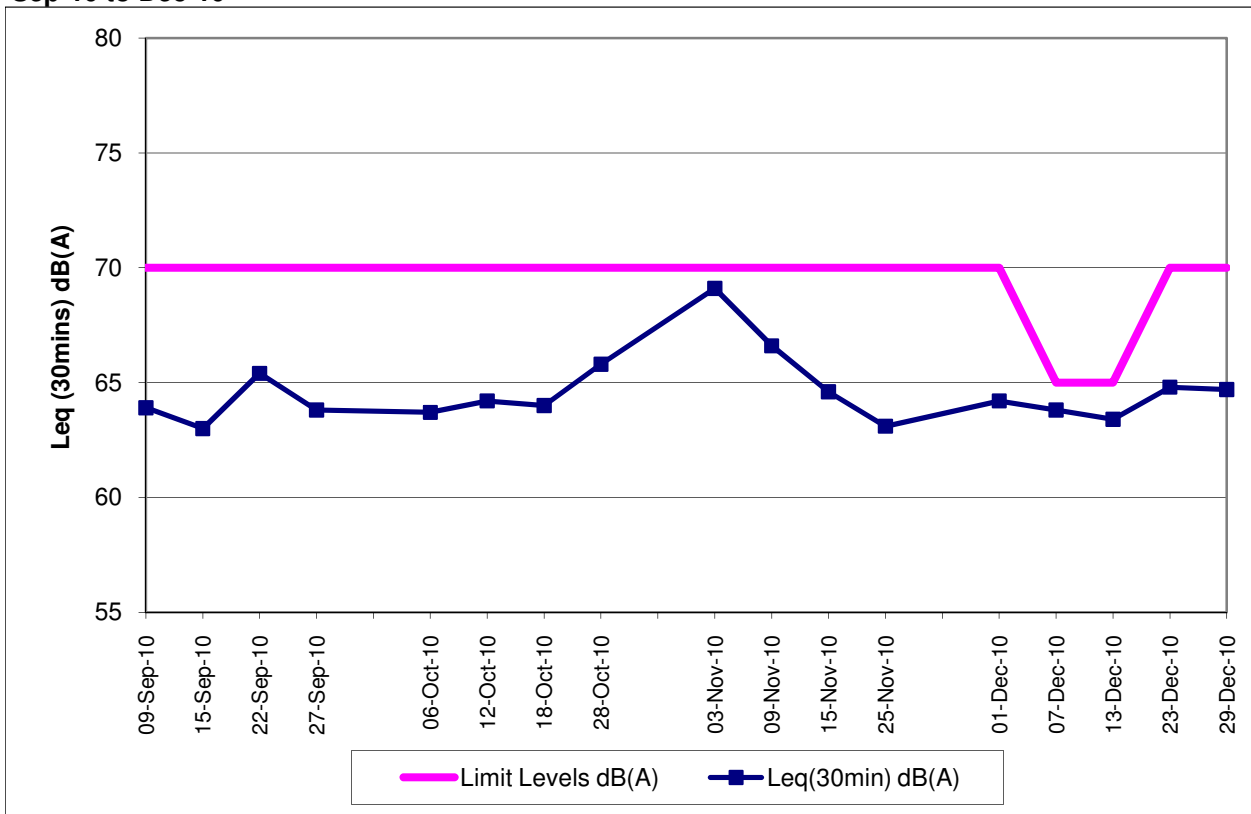

**Contract No. DC/2007/12 - Design and Construction of Tsuen Wan Drainage Tunnel
 Noise Monitoring Results at Hong Hoi Chee Hong Temple (NSR 3)
 Sep-10 to Dec-10**

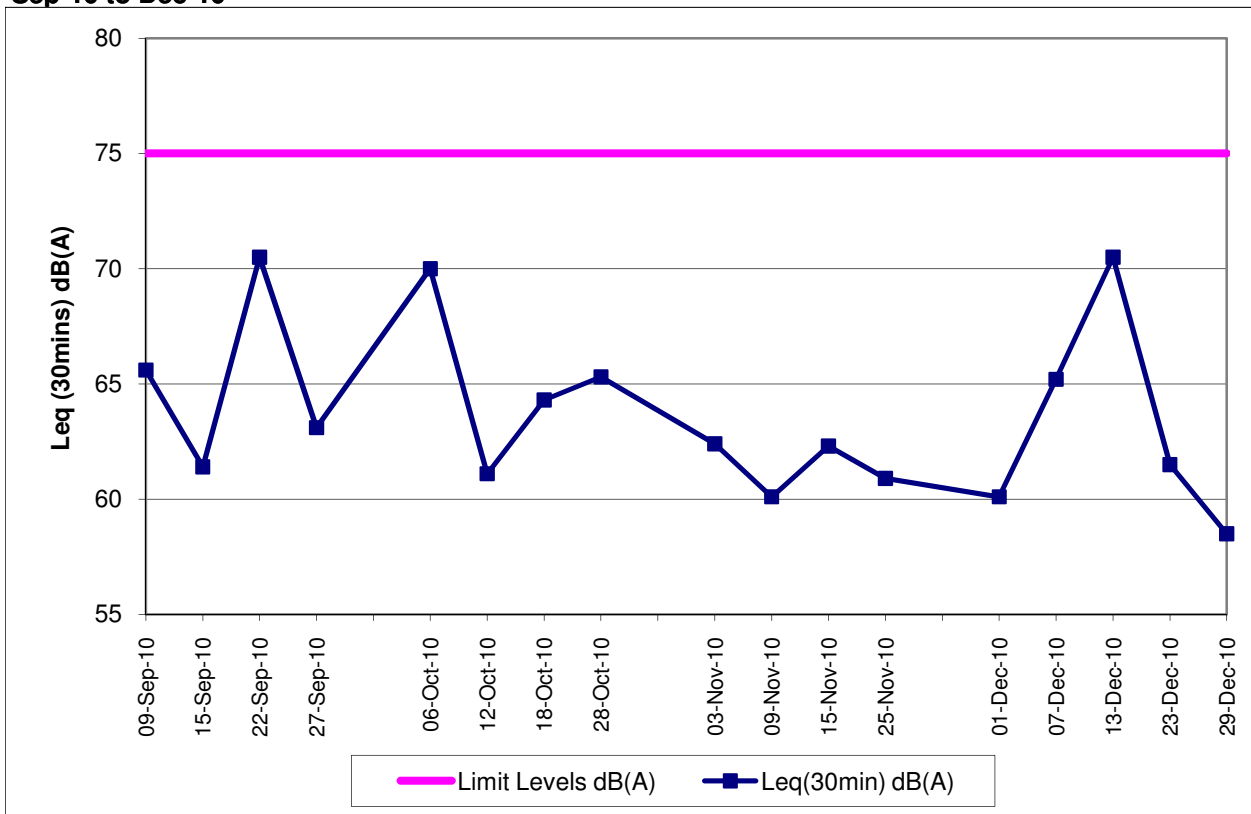

**Contract No. DC/2007/12 - Design and Construction of Tsuen Wan Drainage Tunnel
Noise Monitoring Results at Squatters (NSR 6)
Sep-10 to Dec-10**

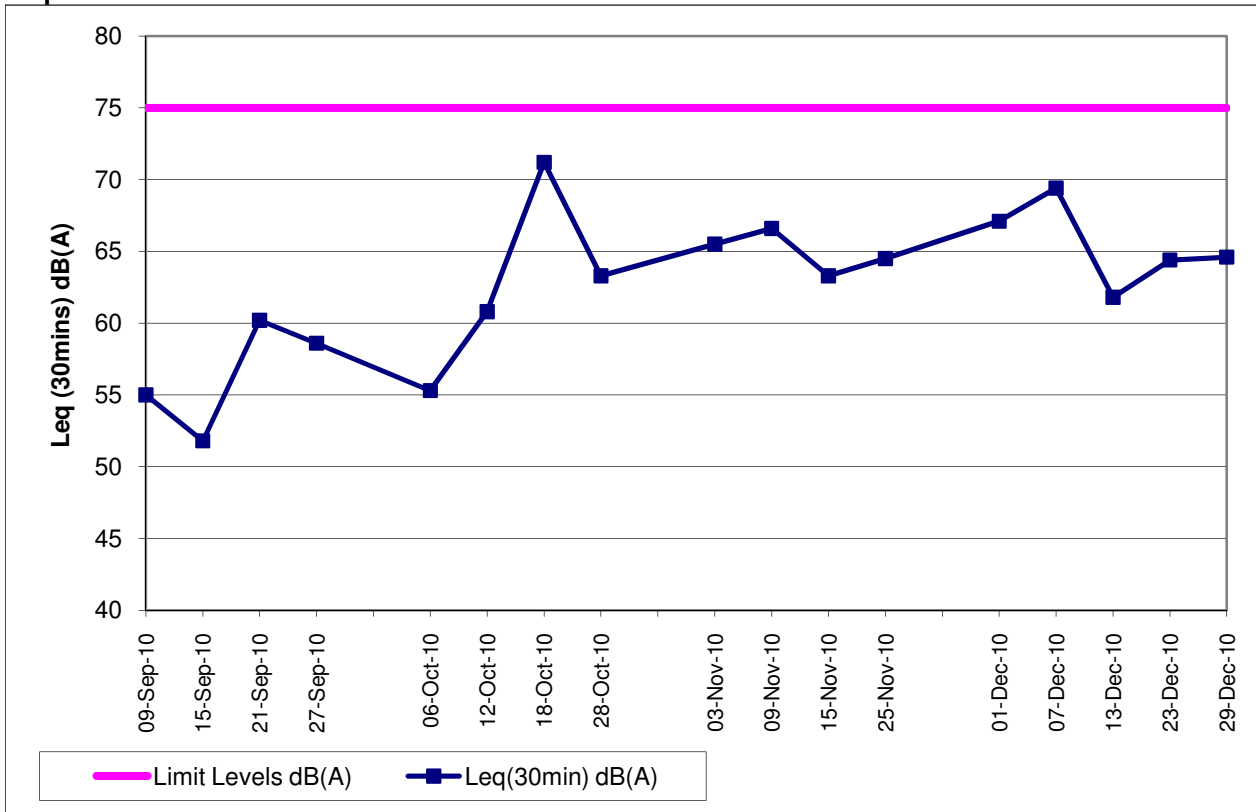

**Contract No. DC/2007/12 - Design and Construction of Tsuen Wan Drainage Tunnel
Noise Monitoring Results at Long Beach Gardens (NSR 8)
Sep-10 to Dec-10**

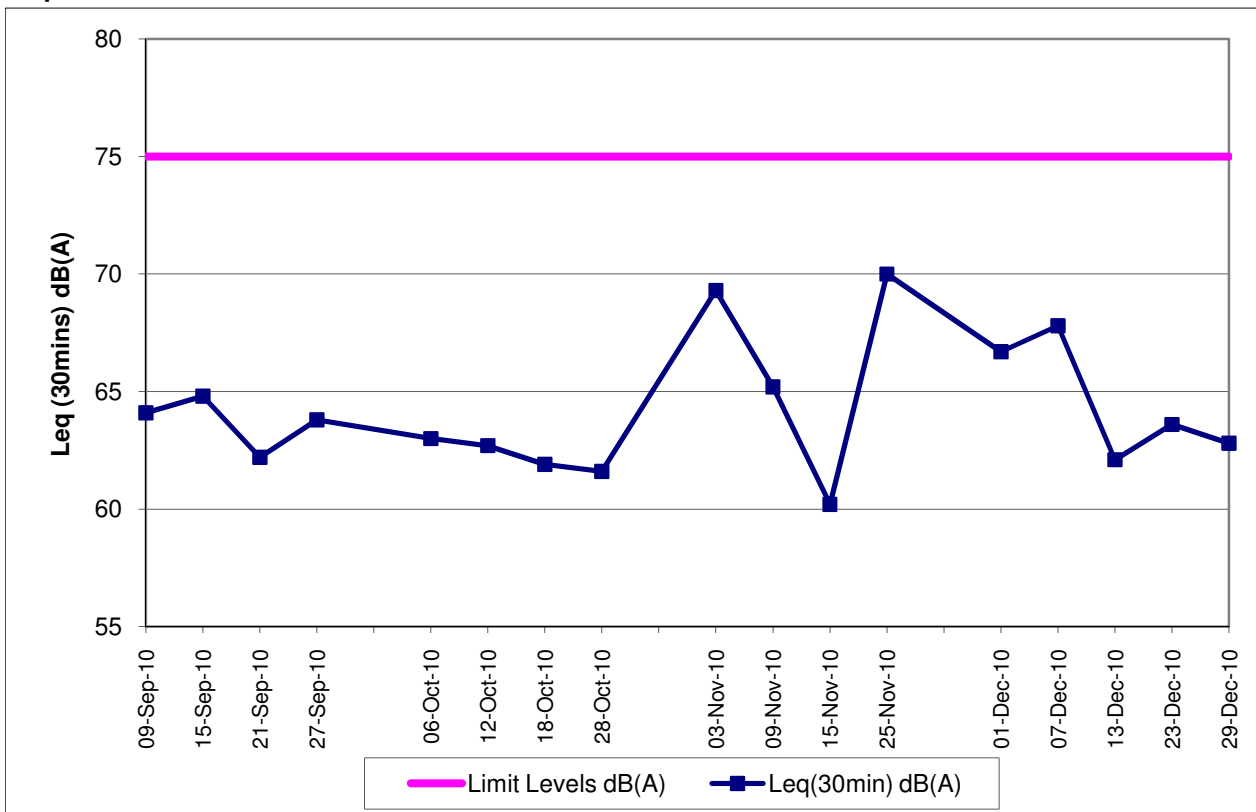

**Contract No. DC/2007/12 - Design and Construction of Tsuen Wan Drainage Tunnel
Noise Monitoring Results at Greenview Terrace (NSR 9)
Sep-10 to Dec-10**

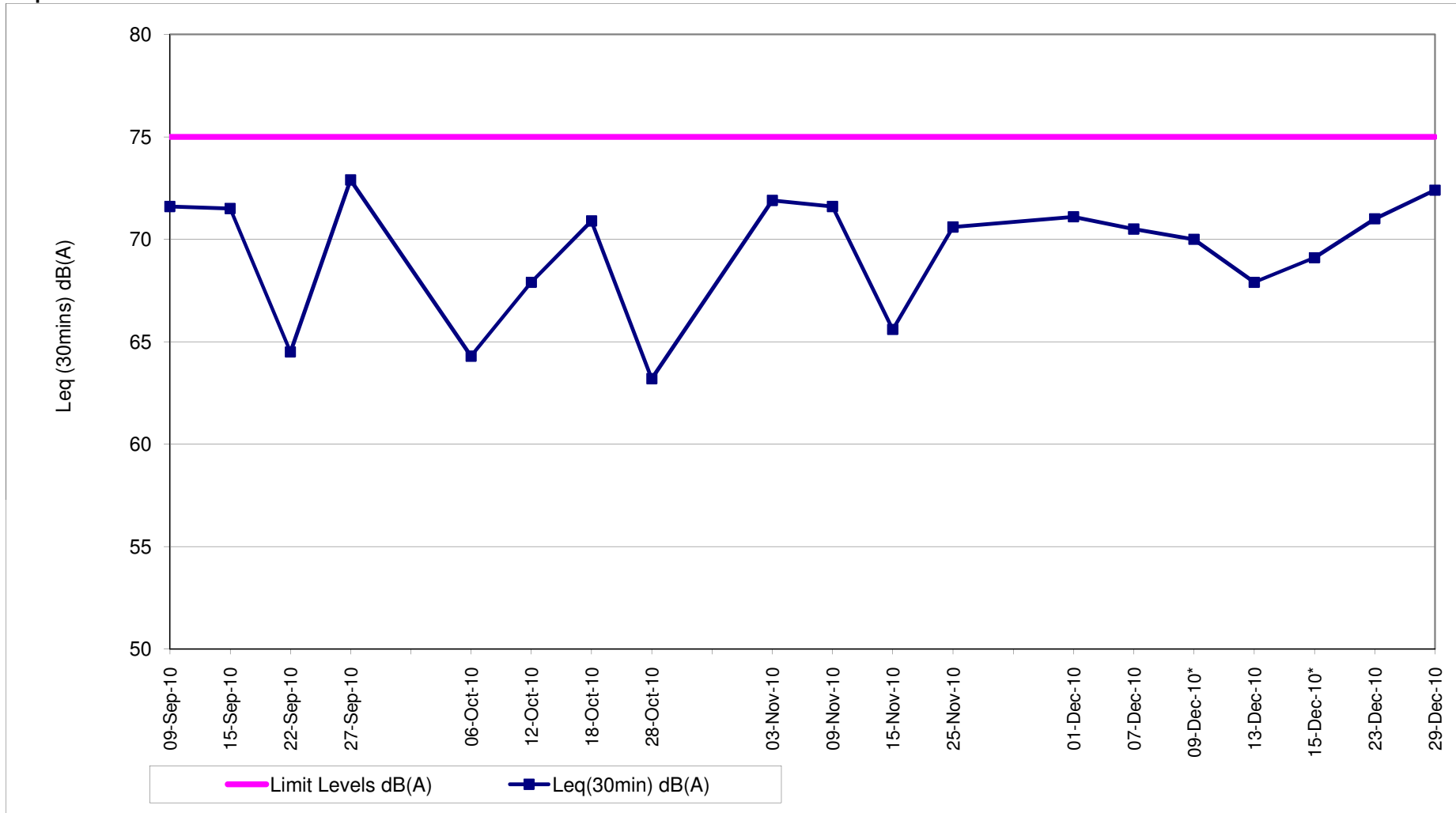

* Additional Noise Monitoring

Contract No. DC/2007/12 - Design and Construction of Tsuen Wan Drainage Tunnel

Water Quality Impact Monitoring Results

Monitoring Locations	Date	Start Time	Weather	Water Depth(m)	Temp			DO(mg/L)			Action/Limit Level of DO(mg/L)	pH		Turbidity(NTU)		Action/Limit Level of Tby	SS (mg/L)			Action/Limit Level of SS(mg/L)	Remarks:	Action to be taken						
					1	2	Avg	1	2	1		2	1	2	1		2	1	2				Avg					
					1	2	Avg	1	2	1		2	1	2	1		2	1	2				Avg					
Sik Sik Yuen Ho Fung College I-1	01-Dec-10	15:35	Sunny	<1	23.50	23.50	23.50	6.97	7.04	7.01	3.42 / 3.34	7.92	7.92	7.92	3.18	3.23	3.21	9.75 / 12.47	2.70	2.70	2.70	8.85 / 10.17	Crane operation	Nil				
	03-Dec-10	13:16	Sunny	<1	22.70	22.70	22.70	7.73	7.68	7.71		7.95	7.95	7.95	3.52	3.43	3.48		2.50	2.50	2.50		Steel bending	Nil				
	06-Dec-10	11:18	Sunny	<1	25.00	25.00	25.00	6.97	7.01	6.99		7.96	7.96	7.96	6.40	6.37	6.39		3.40	5.10	4.25		Concrete works	Nil				
	08-Dec-10	11:57	Sunny	<1	21.70	21.70	21.70	7.20	7.24	7.22		7.98	7.98	7.98	5.02	5.17	5.10		4.80	3.80	4.30		Crane operation	Nil				
	10-Dec-10	09:10	Sunny	<1	21.70	21.70	21.70	7.03	7.07	7.05		8.06	8.06	8.06	4.72	4.80	4.76		4.20	4.10	4.15		Steel bending	Nil				
	13-Dec-10	10:35	Cloudy	<1	21.50	21.50	21.50	6.92	6.97	6.95		8.02	8.02	8.02	5.66	5.54	5.60		4.00	5.30	4.65		Crane operation	Nil				
	15-Dec-10	10:44	Cloudy	<1	21.20	21.20	21.20	7.09	7.13	7.11		7.98	7.98	7.98	6.54	6.63	6.59		2.30	3.20	2.75		Crane operation	Nil				
	17-Dec-10	12:00	Fine	<1	17.20	17.20	17.20	7.54	7.61	7.58		8.08	8.08	8.08	6.70	6.65	6.68		2.00	2.00	2.00		Crane operation	Nil				
	20-Dec-10	13:45	Fine	<1	21.70	21.70	21.70	7.34	7.39	7.37		8.05	8.05	8.05	3.07	3.16	3.12		2.00	2.00	2.00		Crane operation	Nil				
	22-Dec-10	11:35	Sunny	<1	21.60	21.50	21.55	7.01	6.92	6.97		8.14	8.14	8.14	3.00	2.96	2.98		2.00	2.00	2.00		Crane operation	Nil				
	24-Dec-10	11:27	Cloudy	<1	20.10	20.10	20.10	7.18	7.20	7.19		8.09	8.09	8.09	4.37	4.41	4.39		2.00	2.00	2.00		Crane operation	Nil				
	29-Dec-10	09:55	Sunny	<1	18.60	18.60	18.60	7.64	7.60	7.62		8.91	8.90	8.91	2.36	2.42	2.39		2.00	2.00	2.00		Crane operation	Nil				
	31-Dec-10	11:37	Sunny	<1	18.80	18.80	18.80	7.33	7.31	7.32		8.09	8.09	8.09	3.30	3.15	3.23		2.00	2.00	2.00		Crane operation	Nil				
	Sik Sik Yuen Ho Fung College I-1-C	01-Dec-10	15:25	Sunny	<1	23.30	23.30	23.30	7.23	7.27		7.25	-	7.90	7.90	7.90	3.37		3.46	3.42	-		2.00	2.40	2.20	-	Nil	Nil
		03-Dec-10	13:05	Sunny	<1	22.50	22.50	22.50	7.60	7.68		7.64		7.96	7.96	7.96	3.60		3.74	3.67			2.00	3.20	2.60		Nil	Nil
06-Dec-10		11:06	Sunny	<1	25.00	25.00	25.00	7.18	7.10	7.14	7.95	7.95		7.95	6.43	6.52	6.48	5.00	5.30	5.15		Nil	Nil					
08-Dec-10		11:48	Sunny	<1	21.80	21.80	21.80	7.35	7.38	7.37	8.00	8.01		8.01	5.18	5.23	5.21	3.50	4.10	3.80		Nil	Nil					
10-Dec-10		09:00	Sunny	<1	21.50	21.50	21.50	7.34	7.27	7.36	8.07	8.06		8.07	4.77	4.86	4.82	2.70	4.90	3.90		Nil	Nil					
13-Dec-10		10:22	Cloudy	<1	21.20	21.20	21.20	7.18	7.23	7.21	8.03	8.03		8.03	5.77	5.86	5.82	5.20	5.20	5.20		Nil	Nil					
15-Dec-10		10:35	Cloudy	<1	21.00	21.00	21.00	7.30	7.37	7.34	7.95	7.96		7.96	6.89	6.72	6.81	3.70	4.40	4.05		Nil	Nil					
17-Dec-10		11:50	Fine	<1	17.40	17.40	17.40	8.52	8.47	8.50	8.10	8.10		8.10	6.86	6.74	6.80	2.00	2.00	2.00		Nil	Nil					
20-Dec-10		13:33	Fine	<1	21.60	21.60	21.60	7.46	7.52	7.50	8.03	8.03		8.03	3.17	3.27	3.23	2.00	2.00	2.00		Nil	Nil					
22-Dec-10		11:25	Sunny	<1	21.20	21.20	21.20	7.14	7.21	7.18	8.14	8.15		8.15	3.05	3.16	3.12	2.20	2.00	2.10		Nil	Nil					
24-Dec-10		11:18	Cloudy	<1	20.00	20.00	20.00	7.50	7.46	7.48	8.10	8.10		8.10	4.40	4.52	4.46	2.00	2.00	2.00		Nil	Nil					
29-Dec-10		09:42	Sunny	<1	18.80	18.80	18.80	7.84	7.88	7.86	8.90	8.90		8.90	2.40	2.56	2.48	2.00	2.00	2.00		Nil	Nil					
31-Dec-10		11:26	Sunny	<1	18.80	18.80	18.80	7.25	7.23	7.24	8.10	8.10		8.10	3.18	3.26	3.22	2.00	2.00	2.00		Nil	Nil					
Hong Hoi Chee Hong Temple I-2		01-Dec-10	16:05	Sunny	<1	23.40	23.40	23.40	7.19	7.26	7.23	3.66 / 3.63		7.96	7.95	7.96	1.50	1.57	1.54	6.63 / 6.99		2.00	2.00	2.00	7.68 / 8.34		Crane operation and drilling	Nil
		03-Dec-10	11:47	Sunny	<1	22.70	22.70	22.70	7.45	7.48	7.47			7.90	7.91	7.91	1.66	1.74	1.70			2.00	2.00	2.00			Concrete works	Nil
	06-Dec-10	10:50	Sunny	<1	24.90	24.90	24.90	6.74	6.82	6.78	7.96		7.97	7.97	1.84	1.88	1.86	3.70	2.70		3.20	Crane operation	Nil					
	08-Dec-10	11:22	Sunny	<1	21.50	21.50	21.50	7.05	7.15	7.10	8.02		8.02	8.02	1.83	1.76	1.80	2.00	2.00		2.00	Drilling	Nil					
	10-Dec-10	09:45	Sunny	<1	21.50	21.40	21.45	6.89	6.94	6.91	8.03		8.03	8.03	1.35	1.28	1.32	2.00	2.00		2.00	Drilling	Nil					
	13-Dec-10	10:55	Cloudy	<1	21.00	21.00	21.00	7.16	7.11	7.14	8.01		8.01	8.01	1.66	1.74	1.70	2.00	2.00		2.00	Drilling	Nil					
	15-Dec-10	10:15	Cloudy	<1	21.00	21.00	21.00	7.25	7.29	7.27	7.96		7.96	7.96	2.40	2.36	2.38	2.00	2.00		2.00	Drilling	Nil					
	17-Dec-10	11:35	Fine	<1	17.00	17.00	17.00	7.68	7.74	7.71	8.04		8.04	8.04	1.80	1.87	1.84	2.00	2.00		2.00	Crane operation and drilling	Nil					
	20-Dec-10	13:00	Fine	<1	21.50	21.50	21.50	7.14	7.18	7.16	8.05		8.05	8.05	2.08	2.15	2.12	2.00	2.00		2.00	Drilling	Nil					
	22-Dec-10	11:05	Sunny	<1	21.50	21.50	21.50	7.17	7.22	7.20	8.15		8.15	8.15	1.94	2.03	1.99	3.00	2.40		2.20	Drilling	Nil					
	24-Dec-10	10:55	Cloudy	<1	20.00	20.00	20.00	7.50	7.58	7.54	8.10		8.10	8.10	1.60	1.57	1.59	2.00	2.20		3.05	Drilling	Nil					
	29-Dec-10	09:10	Sunny	<1	18.90	18.90	18.90	7.58	7.65	7.62	8.86		8.87	8.87	2.97	3.06	3.02	2.00	2.00		2.00	Excavation works	Nil					
	31-Dec-10	11:05	Sunny	<1	19.20	19.20	19.20	7.41	7.46	7.44	8.08		8.08	8.08	2.48	2.56	2.52	2.90	2.00		2.45	Drilling	Nil					
	Hong Hoi Chee Hong Temple I-2-C	01-Dec-10	15:55	Sunny	<1	23.30	23.30	23.30	6.87	6.81	6.84		-	7.92	7.92	7.92	1.60	1.54	1.57		-	3.00	3.30	3.15		-	Nil	Nil
		03-Dec-10	11:38	Sunny	<1	22.50	22.50	22.55	7.44	7.39	7.42			7.98	7.98	7.98	1.70	1.65	1.68			2.00	2.00	2.00			Nil	Nil
06-Dec-10		10:40	Sunny	<1	25.20	25.20	25.20	6.86	6.83	6.85	7.95	7.95		7.95	1.80	1.90	1.85	2.00	2.00	2.00		Nil	Nil					
08-Dec-10		11:10	Sunny	<1	21.80	21.80	21.80	7.17	7.21	7.19	8.00	8.01		8.01	1.80	1.92	1.86	2.00	2.00	2.00		Nil	Nil					
10-Dec-10		09:33	Sunny	<1	21.20	21.20	21.20	7.10	7.16	7.15	8.02	8.02		8.02	1.27	1.36	1.32	2.00	2.10	2.05		Nil	Nil					
13-Dec-10		11:05	Cloudy	<1	21.10	21.10	21.10	6.95	7.01	6.98	8.00	8.00		8.00	1.80	1.72	1.76	2.00	2.00	2.00		Nil	Nil					
15-Dec-10		10:05	Cloudy	<1	21.20	21.20	21.20	7.27	7.32	7.30	7.99	7.98		7.99	2.47	2.55	2.51	11.50	10.90	11.20		Nil	Nil					
17-Dec-10		11:25	Fine	<1	17.10	17.10	17.10	7.95	7.99	7.97	8.06	8.06		8.06	1.90	1.94	1.92	2.00	2.00	2.00		Nil	Nil					
20-Dec-10		13:11	Fine	<1	21.90	21.90	21.90	7.34	7.29	7.32	8.06	8.06		8.06	2.15	2.27	2.21	2.00	2.00	2.00		Nil	Nil					
22-Dec-10		10:55	Sunny	<1	21.30	21.30	21.30	7.26	7.36	7.31	8.13	8.13		8.13	1.90	1.97	1.94	3.20	3.30	3.55		Nil	Nil					
24-Dec-10		10:43	Cloudy	<1	20.20	20.20	20.20	7.30	7.34	7.32	8.08	8.08		8.08	1.67	1.80	1.74	2.20	2.00	2.10		Nil	Nil					
29-Dec-10		09:00	Sunny	<1	18.90	18.90	18.90	8.24	8.29	8.27	8.88	8.88		8.88	3.66	3.70	3.68	2.00	2.00	2.00		Nil	Nil					
31-Dec-10		10:53	Sunny	<1	19.00	19.00	19.00	7.53	7.59	7.56	8.06	8.06		8.06	2.70	2.53	2.62	2.00	2.00	2.00		Nil	Nil					
Squatters I-3		01-Dec-10	14:50	Sunny	<1	23.60	23.60	23.60	7.00	7.05	7.03	3.65 / 3.51		7.99	7.98	7.99	1.94	1.85	1.90	3.99 / 4.18		2.00	2.00	2.00	6.13 / 7.23		Breaker and excavation works	Nil
		03-Dec-10	11:10	Sunny	<1	22.70	22.70	22.70	7.56	7.51	7.54			7.99	8.00	8.00												

**Contract No. DC/2007/12 - Design and Construction of Tsuen Wan Drainage Tunnel
 Water Quality Results at Sik Sik Yuen Ho Fung College (I-1)
 Sep-10 to Dec-10**

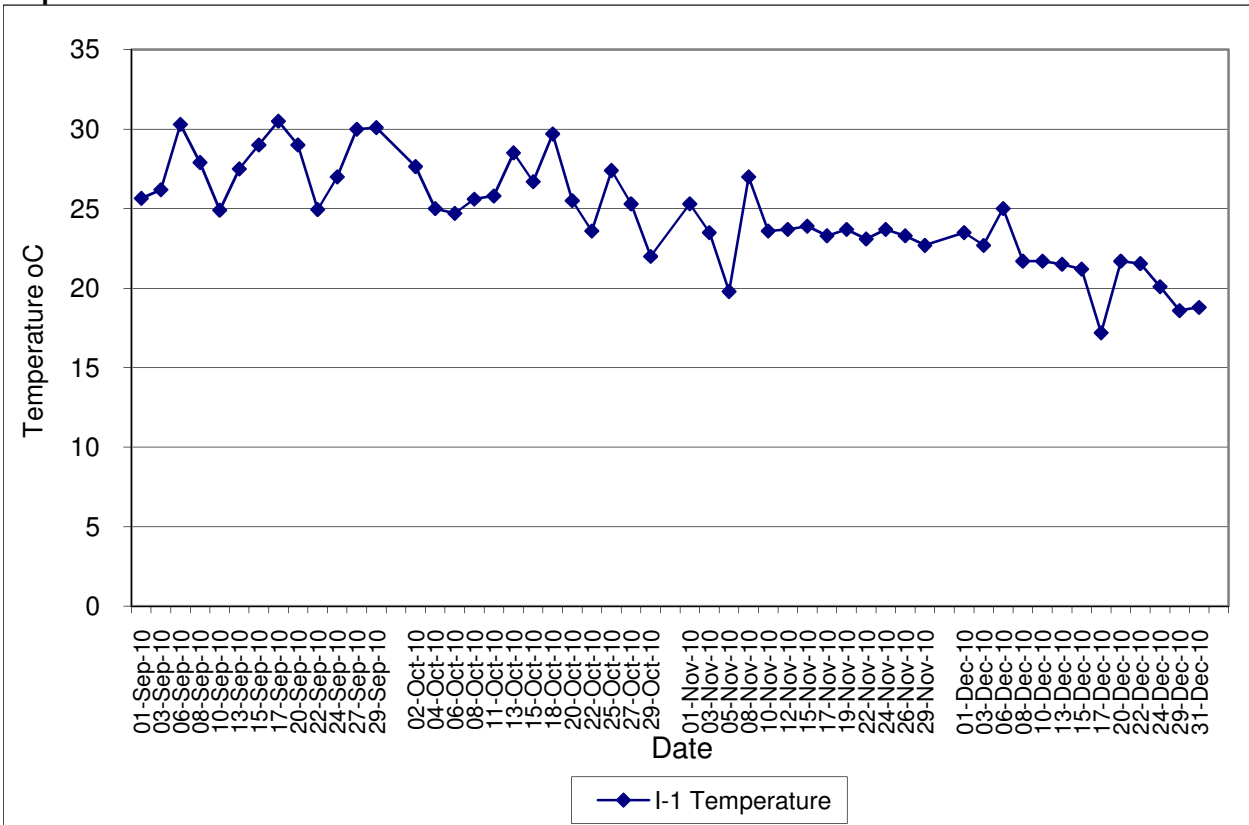

**Contract No. DC/2007/12 - Design and Construction of Tsuen Wan Drainage Tunnel
 Water Quality Results at Sik Sik Yuen Ho Fung College (I-1-C)
 Sep-10 to Dec-10**

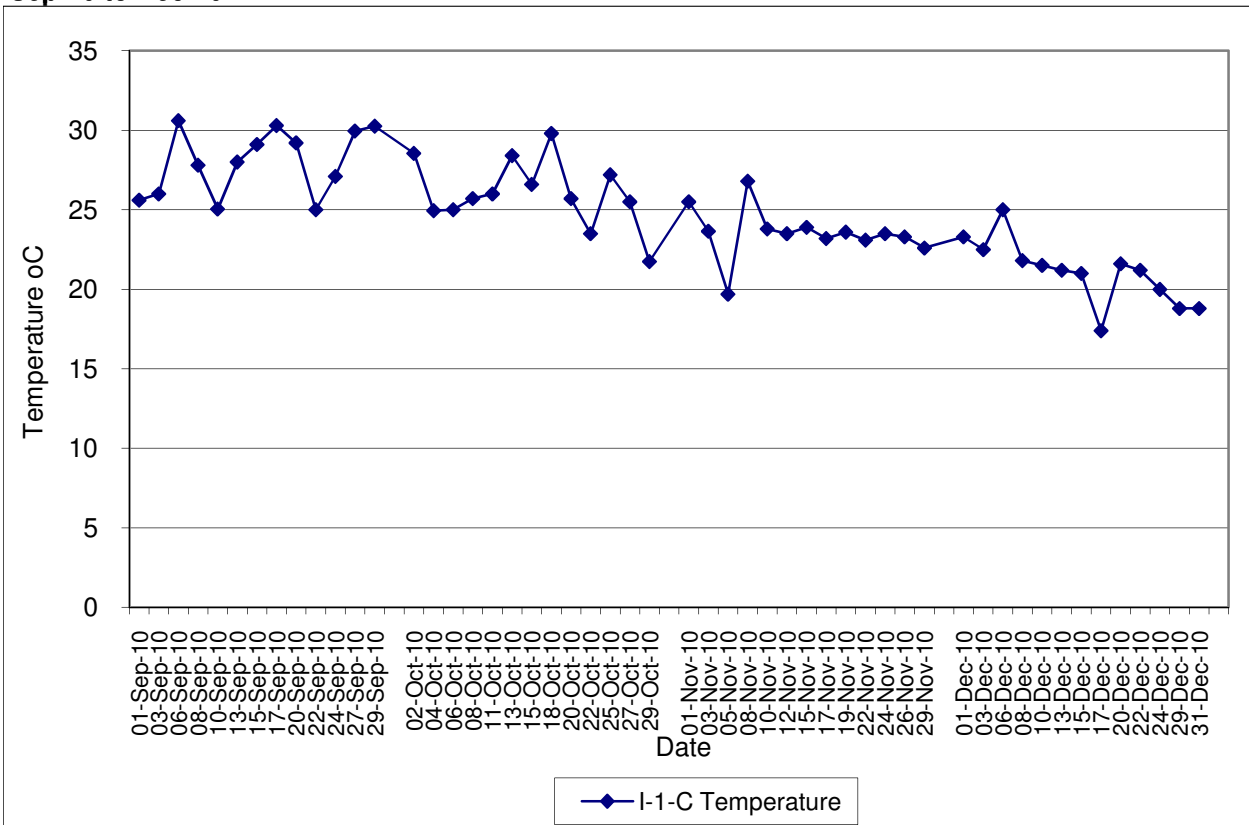

Contract No. DC/2007/12 - Design and Construction of Tsuen Wan Drainage Tunnel
Water Quality Results at Hong Hoi Chee Hong Temple (I-2)
Sep-10 to Dec-10

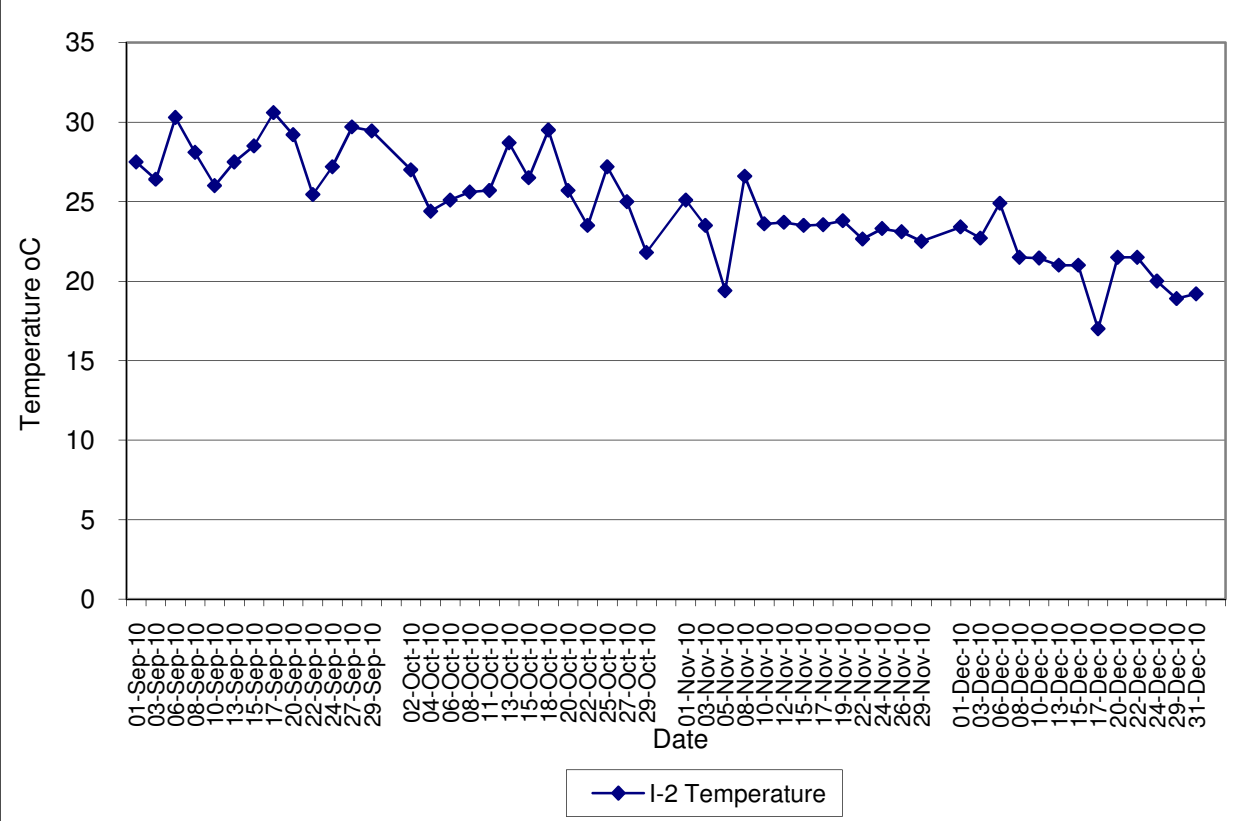

Contract No. DC/2007/12 - Design and Construction of Tsuen Wan Drainage Tunnel
Water Quality Results at Hong Hoi Chee Hong Temple (I-2-C)
Sep-10 to Dec-10

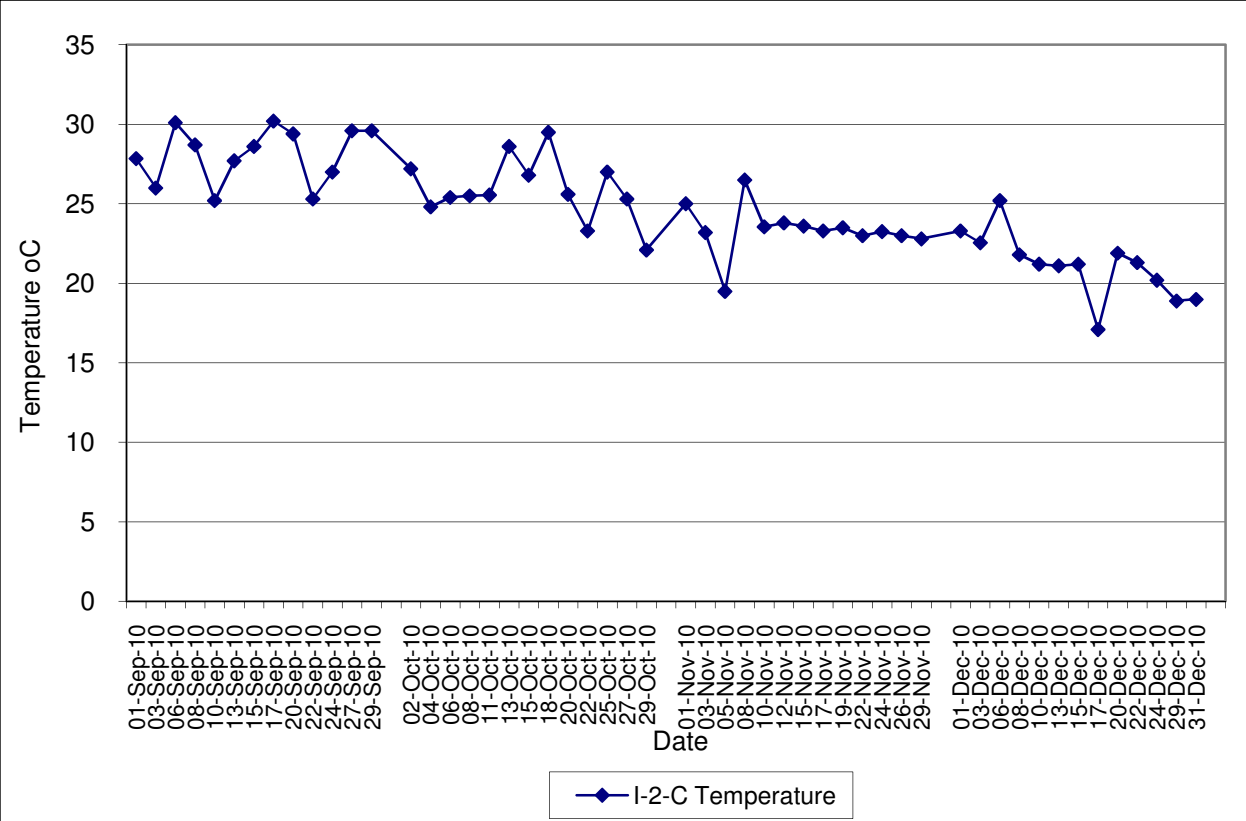

Contract No. DC/2007/12 - Design and Construction of Tsuen Wan Drainage Tunnel
Water Quality Results at Squatters (I-3)
Sep-10 to Dec-10

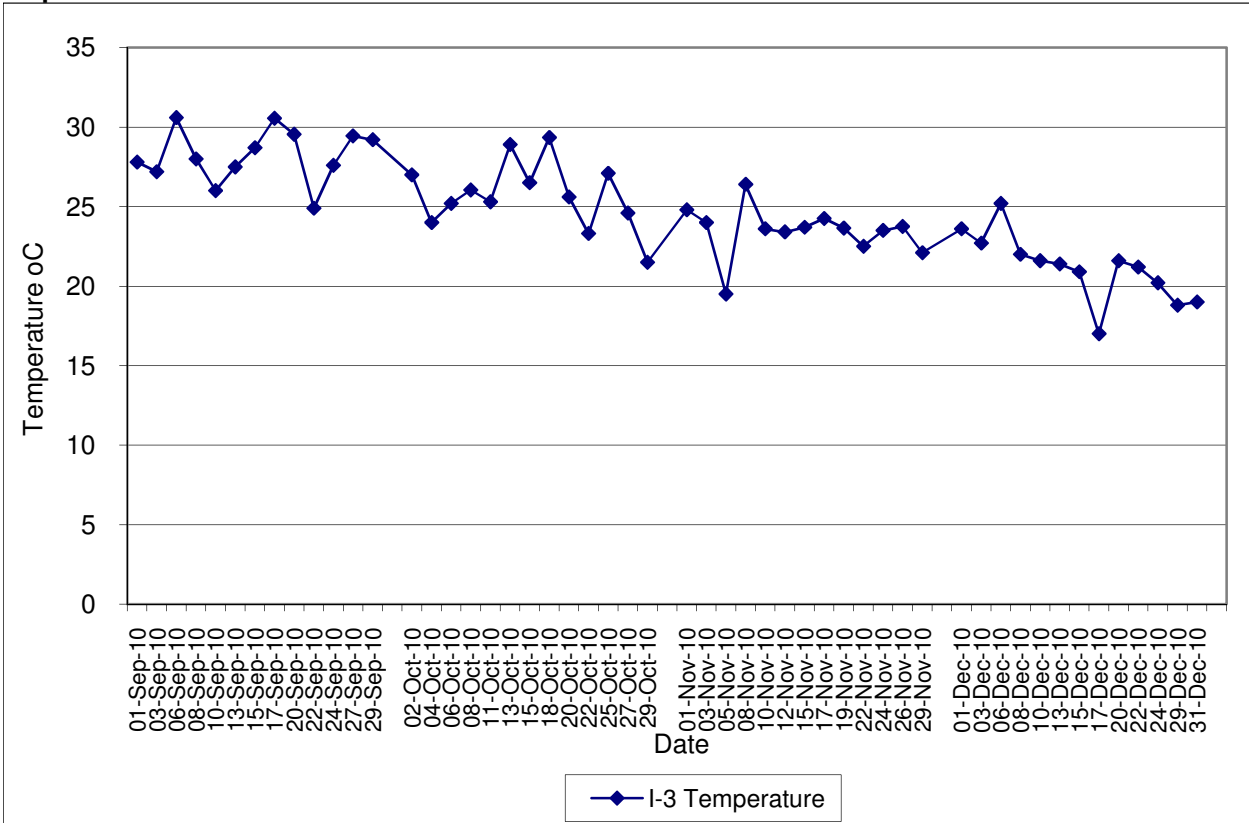

Contract No. DC/2007/12 - Design and Construction of Tsuen Wan Drainage Tunnel
Water Quality Results at Squatters (I-3-C)
Sep-10 to Dec-10

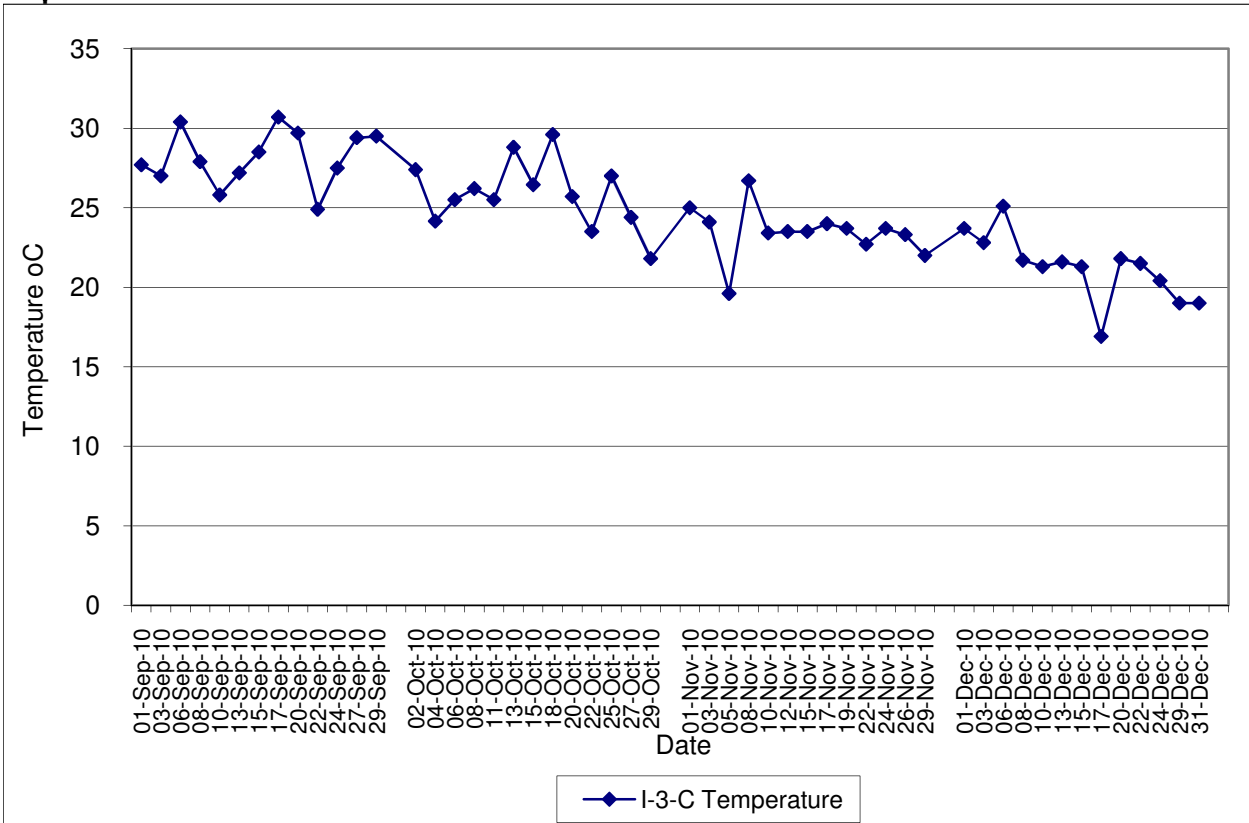

**Contract No. DC/2007/12 - Design and Construction of Tsuen Wan Drainage Tunnel
Water Quality Results at Sik Sik Yuen Ho Fung College (I-1)
Sep-10 to Dec-10**

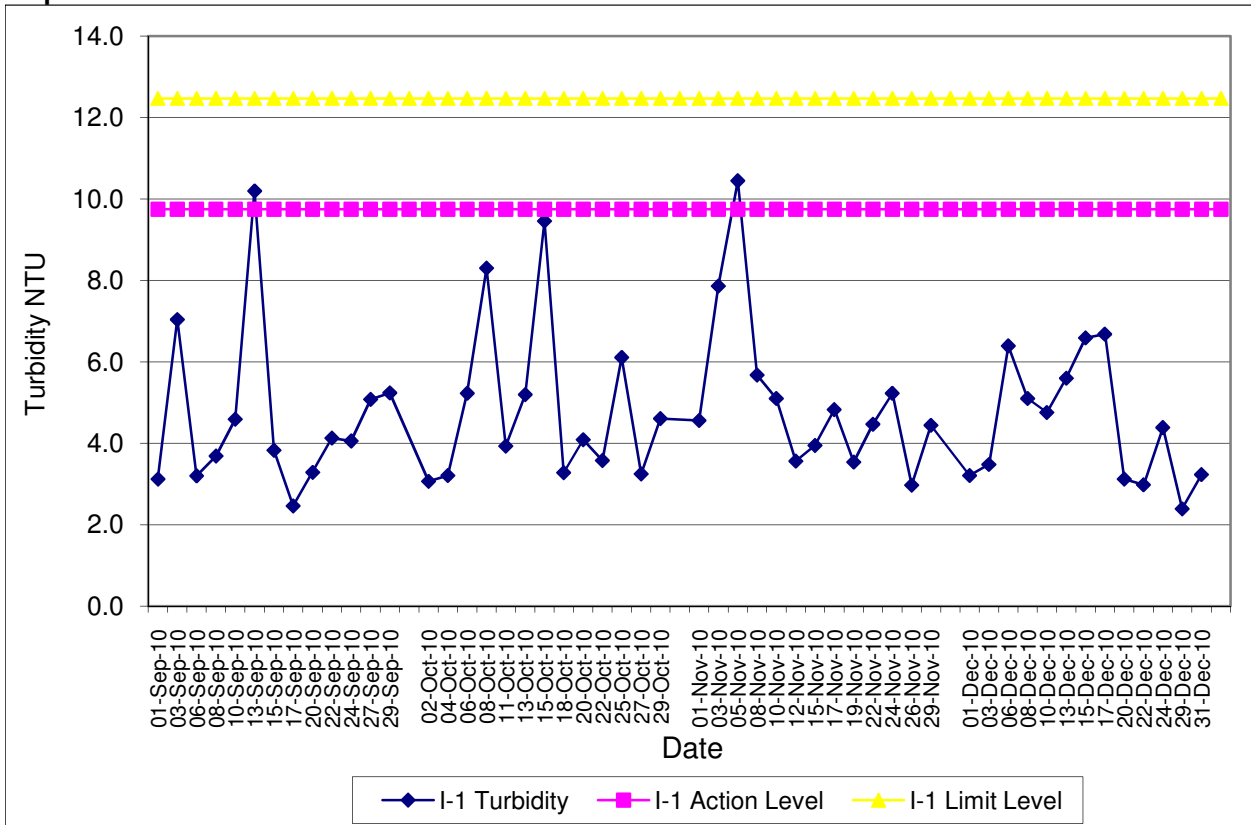

**Contract No. DC/2007/12 - Design and Construction of Tsuen Wan Drainage Tunnel
Water Quality Results at Sik Sik Yuen Ho Fung College (I-1-C)
Sep-10 to Dec-10**

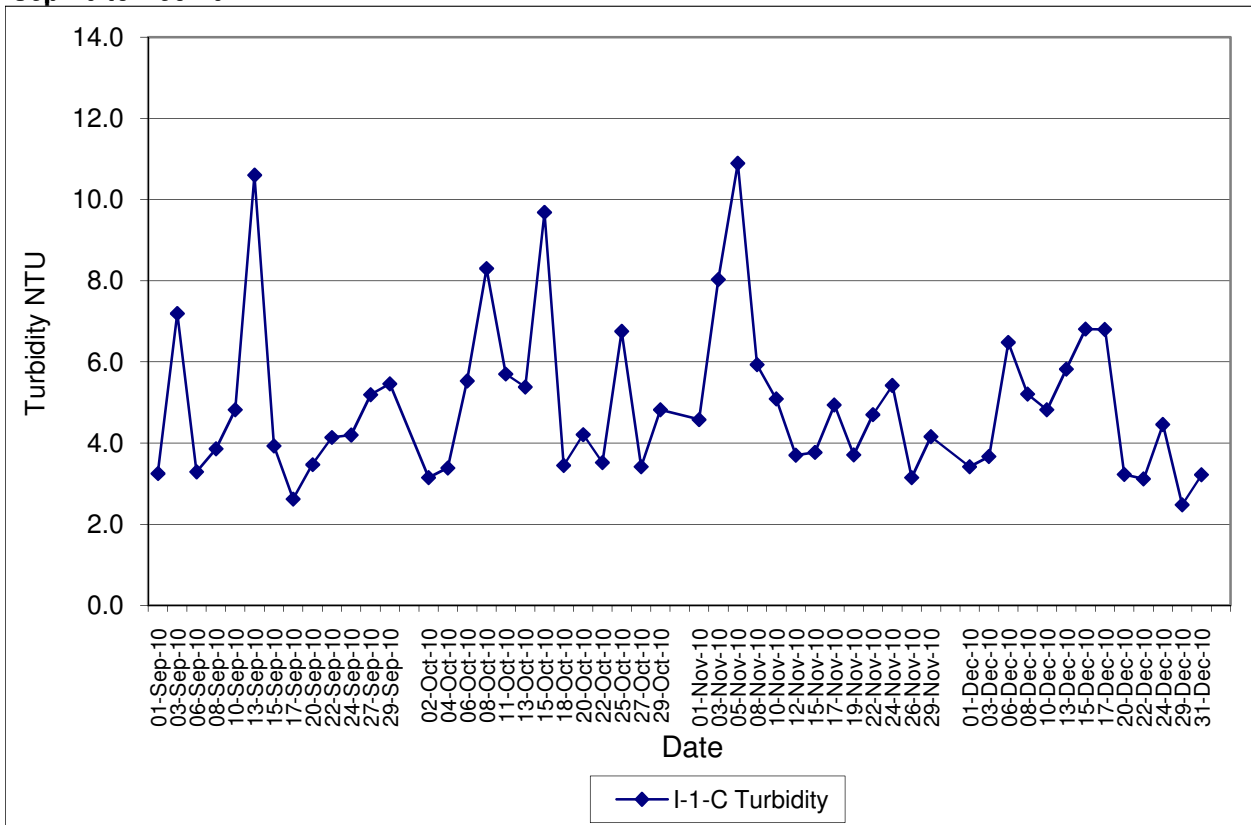

**Contract No. DC/2007/12 - Design and Construction of Tsuen Wan Drainage Tunnel
 Water Quality Results at Hong Hoi Chee Hong Temple (I-2)
 Sep-10 to Dec-10**

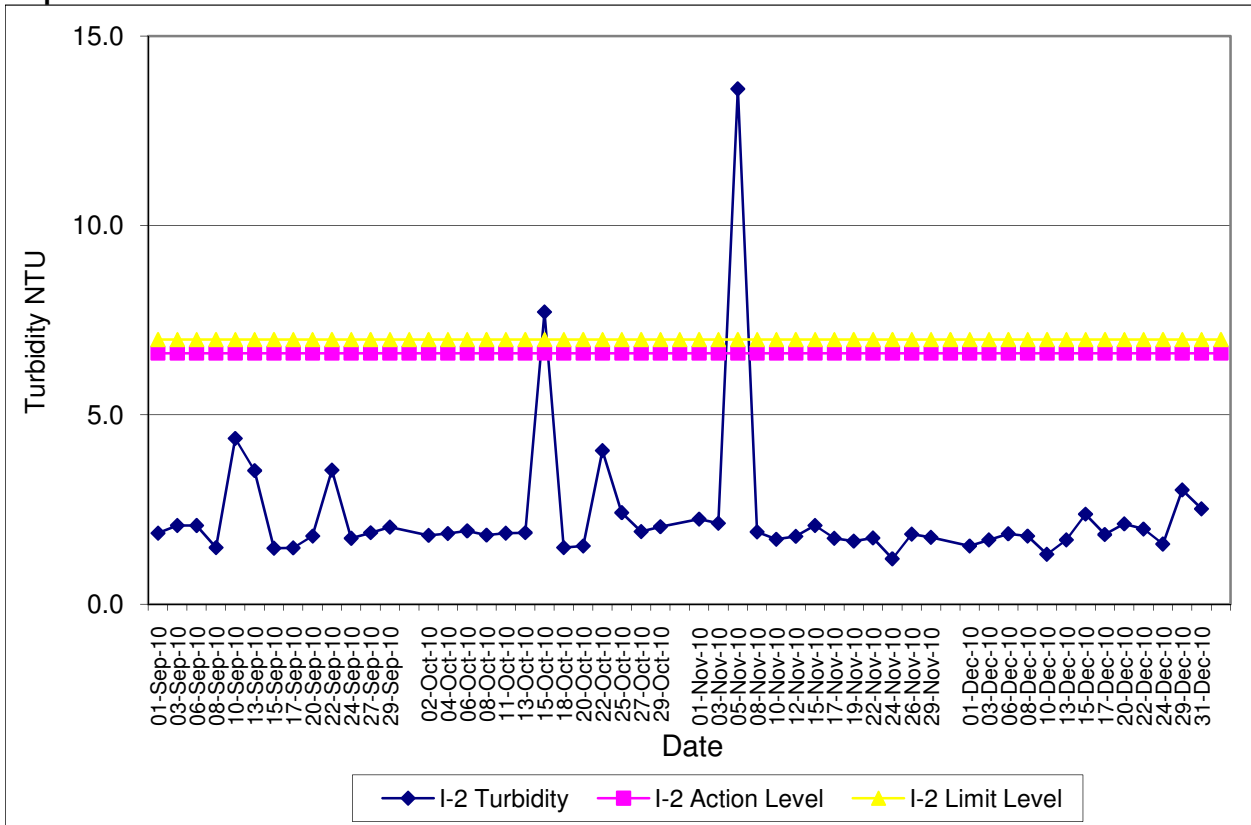

**Contract No. DC/2007/12 - Design and Construction of Tsuen Wan Drainage Tunnel
 Water Quality Results at Hong Hoi Chee Hong Temple (I-2-C)
 Sep-10 to Dec-10**

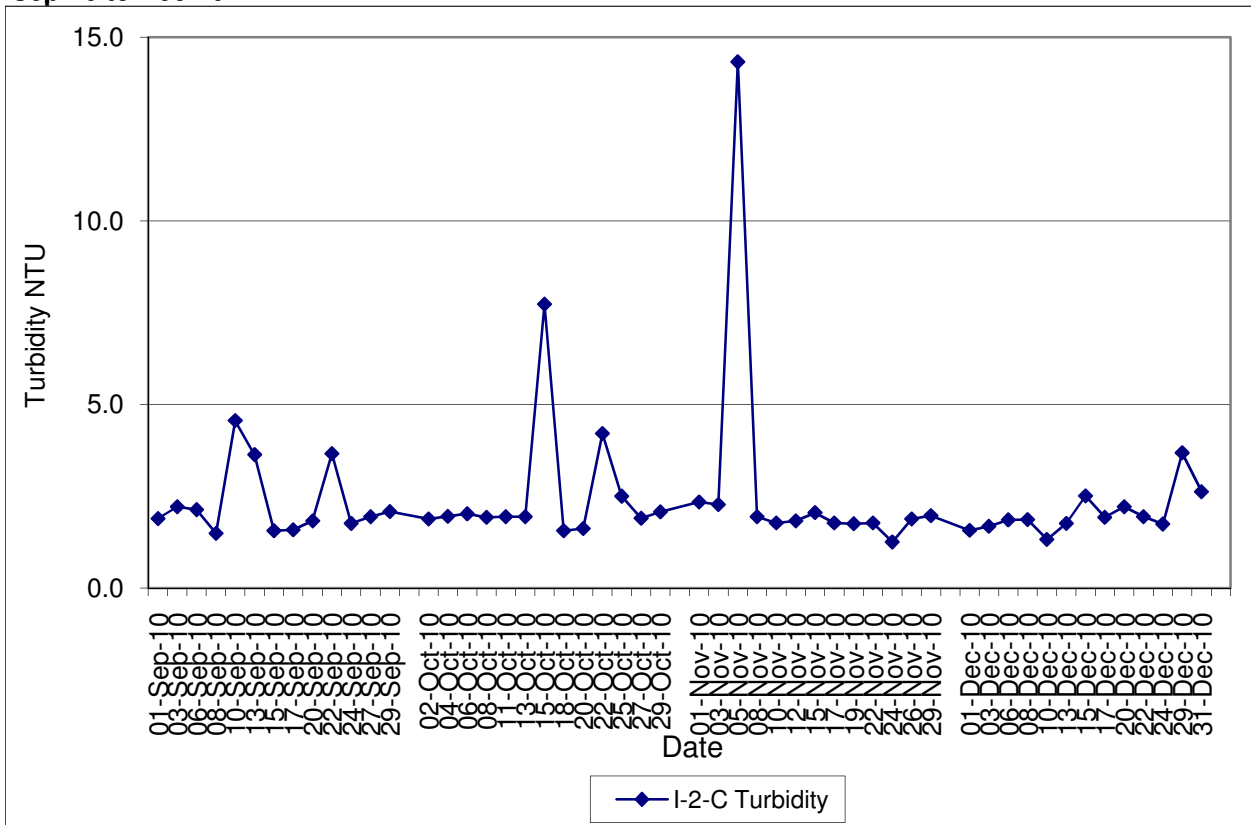

Contract No. DC/2007/12 - Design and Construction of Tsuen Wan Drainage Tunnel
Water Quality Results at Squatters (I-3)
Sep-10 to Dec-10

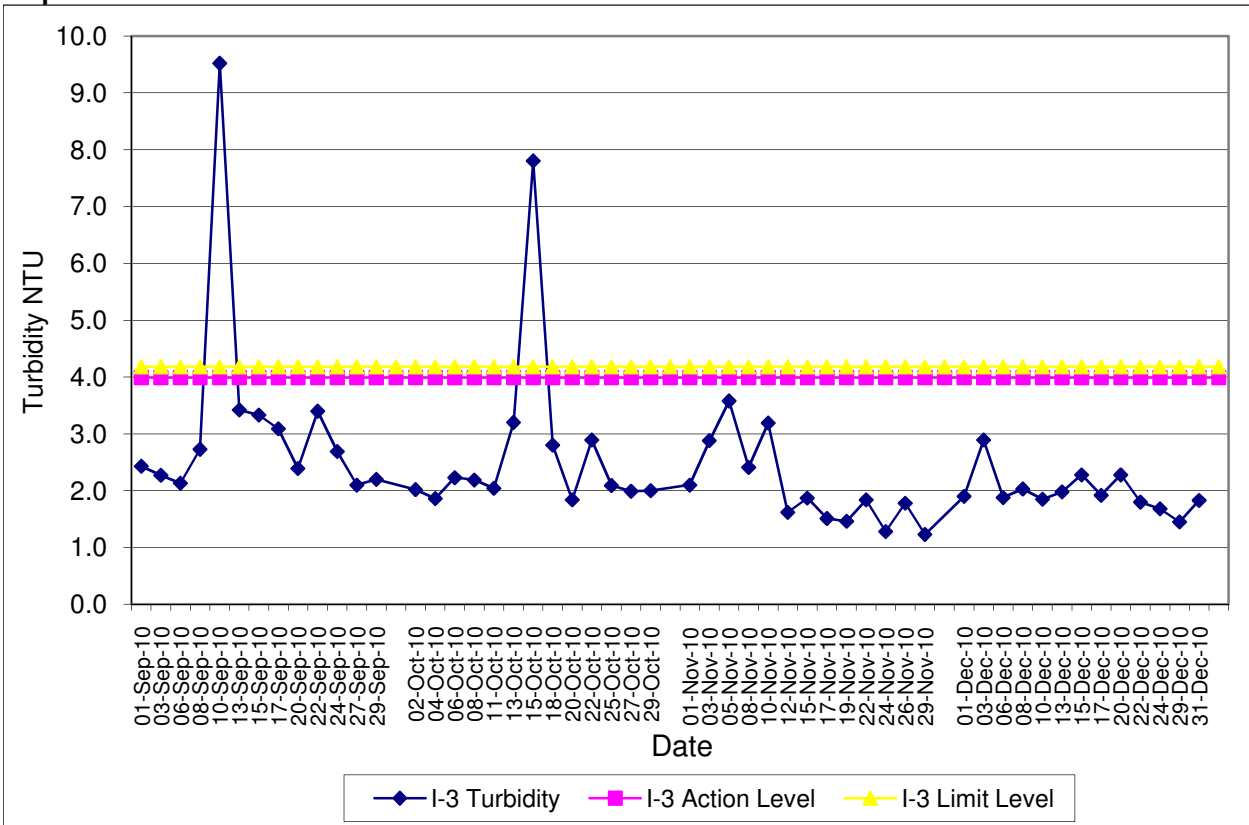

Contract No. DC/2007/12 - Design and Construction of Tsuen Wan Drainage Tunnel
Water Quality Results at Squatters (I-3-C)
Sep-10 to Dec-10

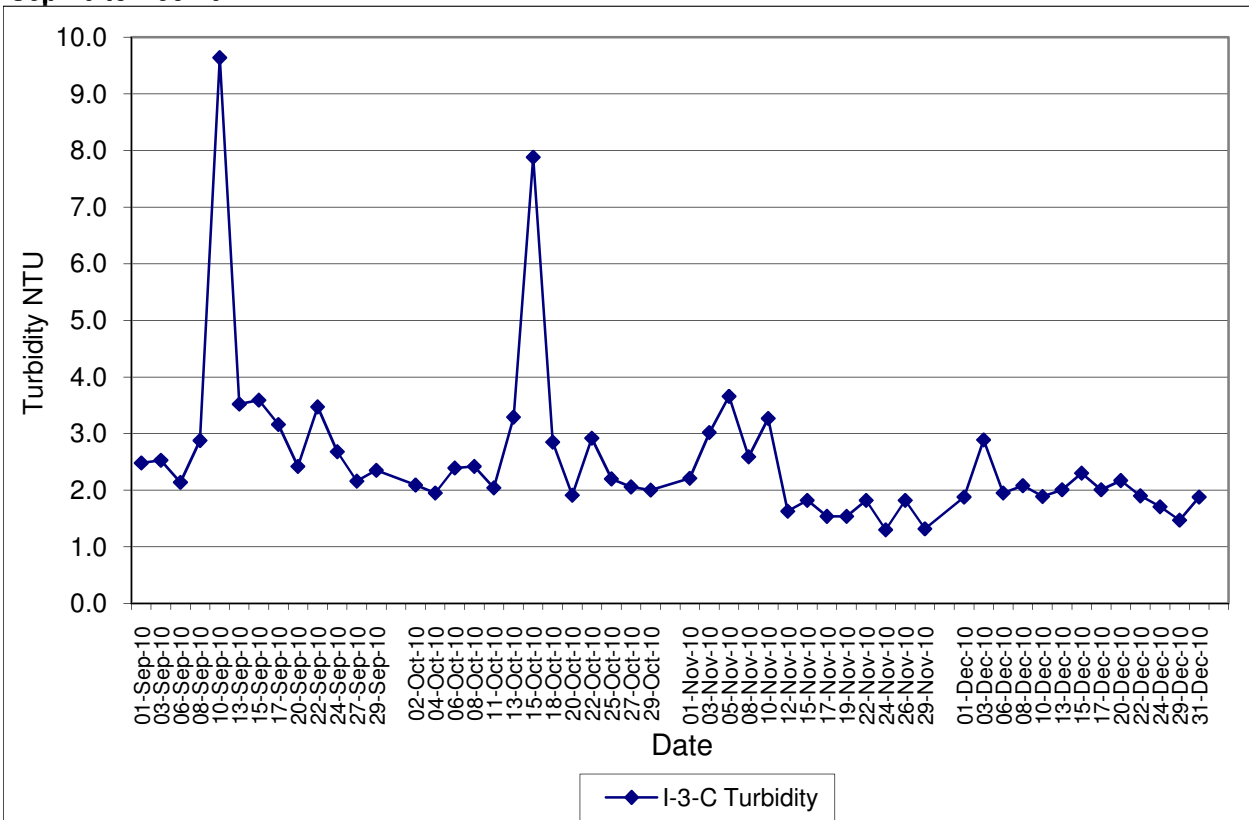

Contract No. DC/2007/12 - Design and Construction of Tsuen Wan Drainage Tunnel
Water Quality Results at Sik Sik Yuen Ho Fung College (I-1)
Sep-10 to Dec-10

Note: Exceedances of Action / Limit Levels occur when the levels of DO are below the respective limit levels.

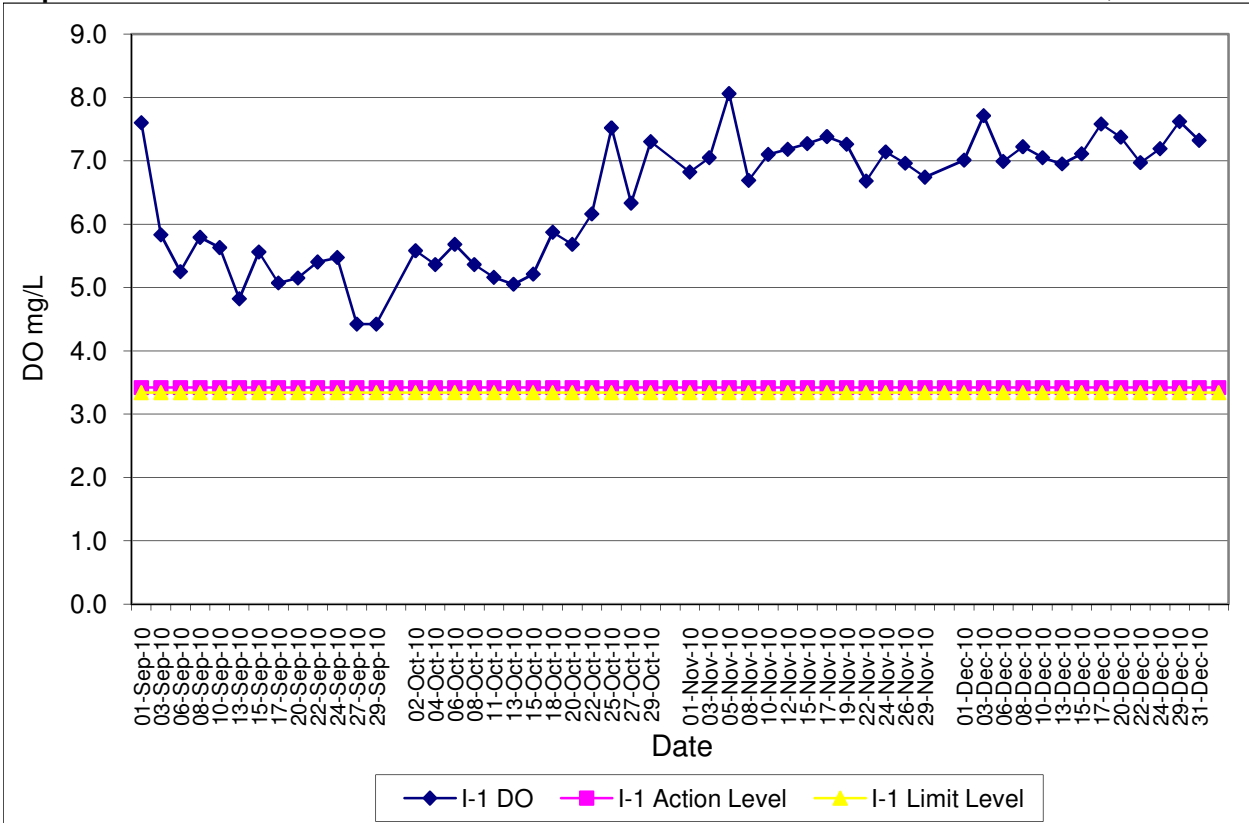

Contract No. DC/2007/12 - Design and Construction of Tsuen Wan Drainage Tunnel
Water Quality Results at Sik Sik Yuen Ho Fung College (I-1-C)
Sep-10 to Dec-10

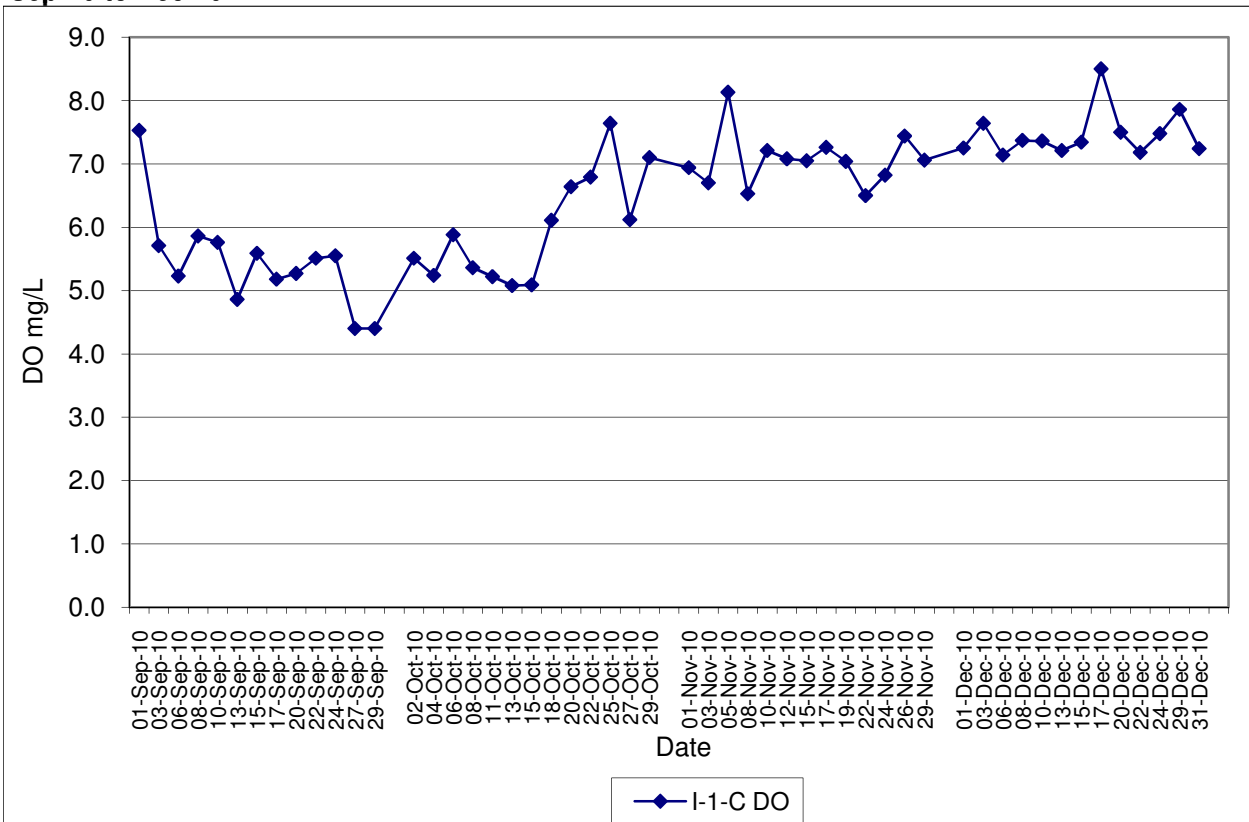

Contract No. DC/2007/12 - Design and Construction of Tsuen Wan Drainage Tunnel
Water Quality Results at Hong Hoi Chee Hong Temple (I-2)
Sep-10 to Dec-10

Note: Exceedances of Action / Limit Levels occur when the levels of DO are below the respective limit levels.

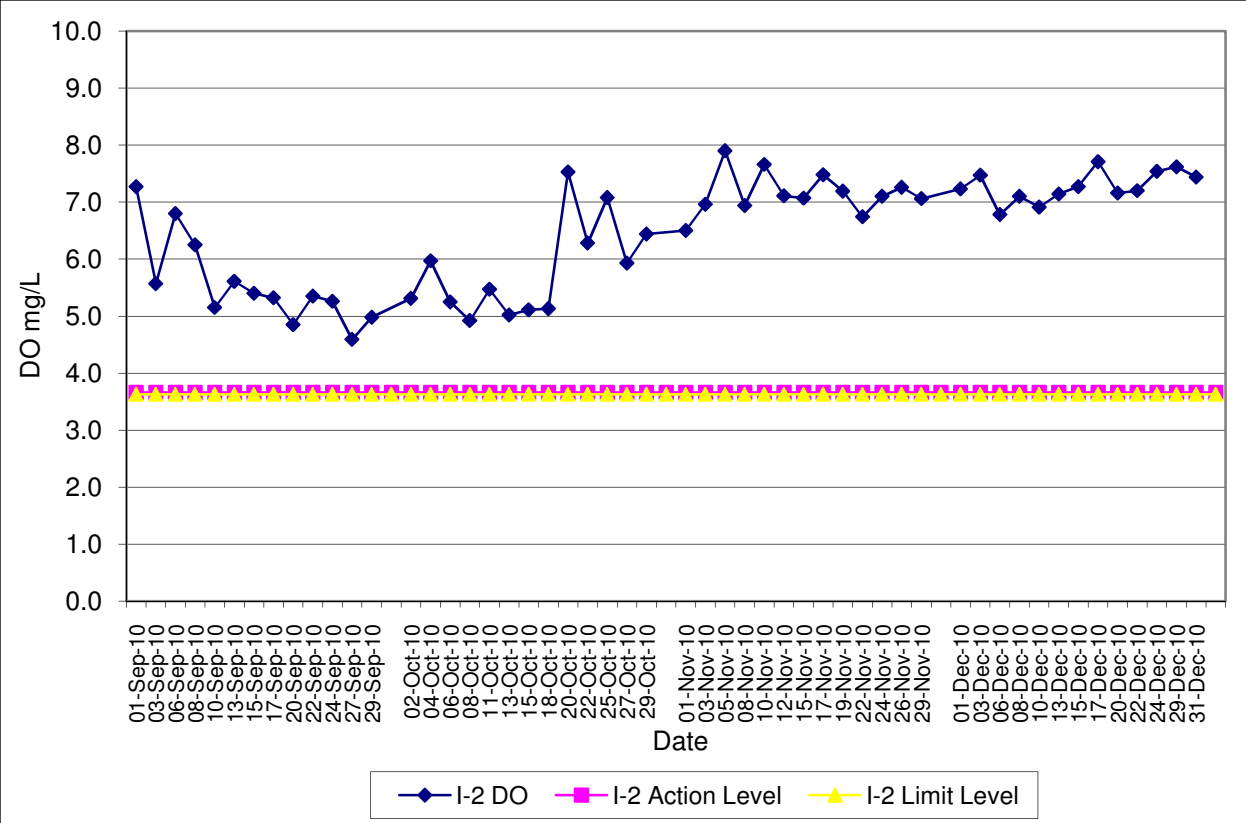

Contract No. DC/2007/12 - Design and Construction of Tsuen Wan Drainage Tunnel
Water Quality Results at Hong Hoi Chee Hong Temple (I-2-C)
Sep-10 to Dec-10

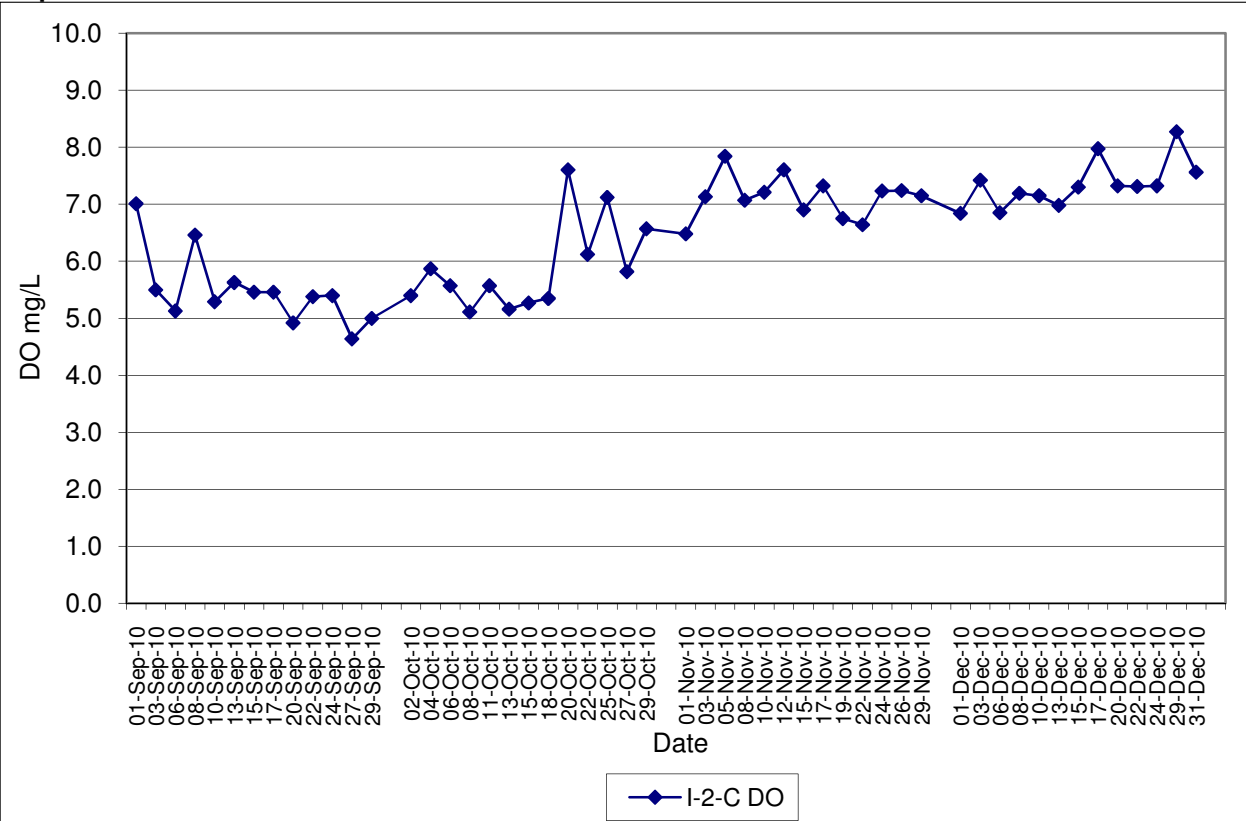

Contract No. DC/2007/12 - Design and Construction of Tsuen Wan Drainage Tunnel
Water Quality Results at Squatters (I-3)
Sep-10 to Dec-10

Note: Exceedances of Action / Limit Levels occur when the levels of DO are below the respective limit levels.

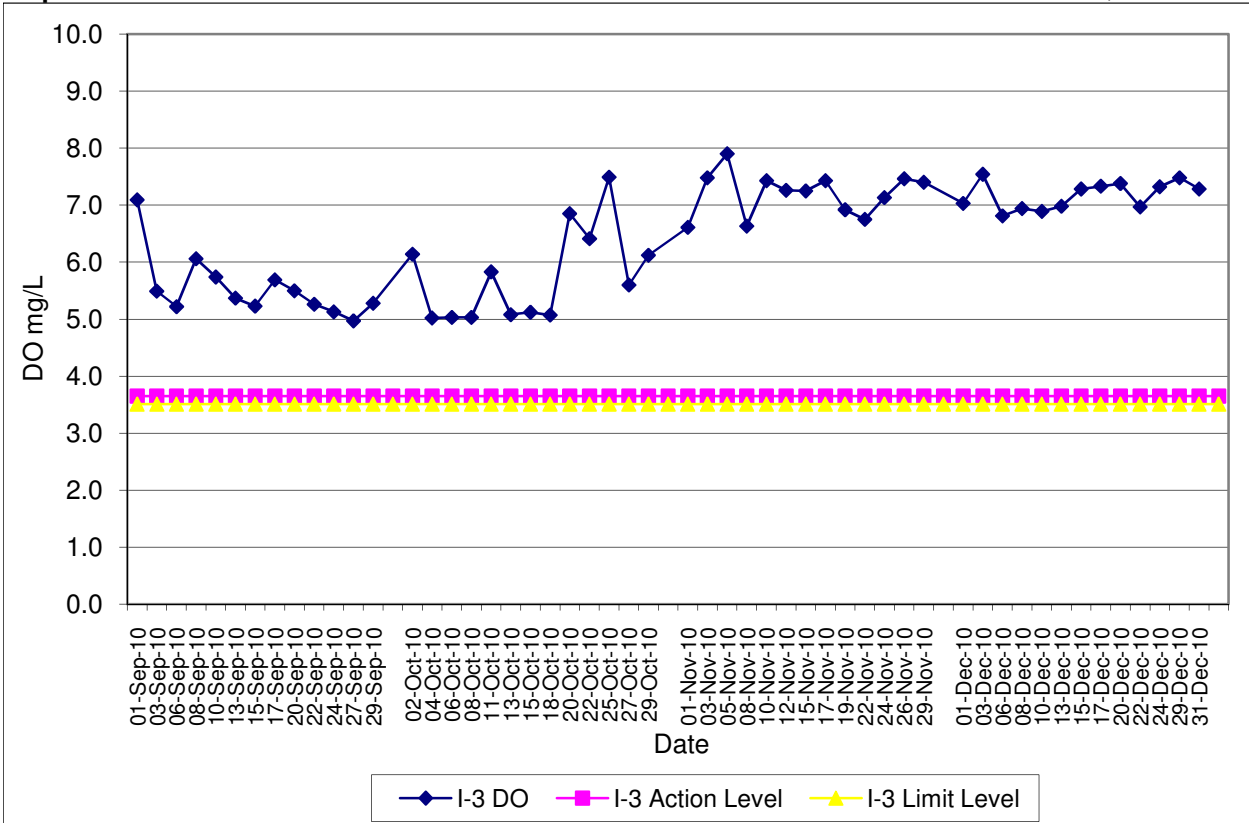

Contract No. DC/2007/12 - Design and Construction of Tsuen Wan Drainage Tunnel
Water Quality Results at Squatters (I-3-C)
Sep-10 to Dec-10

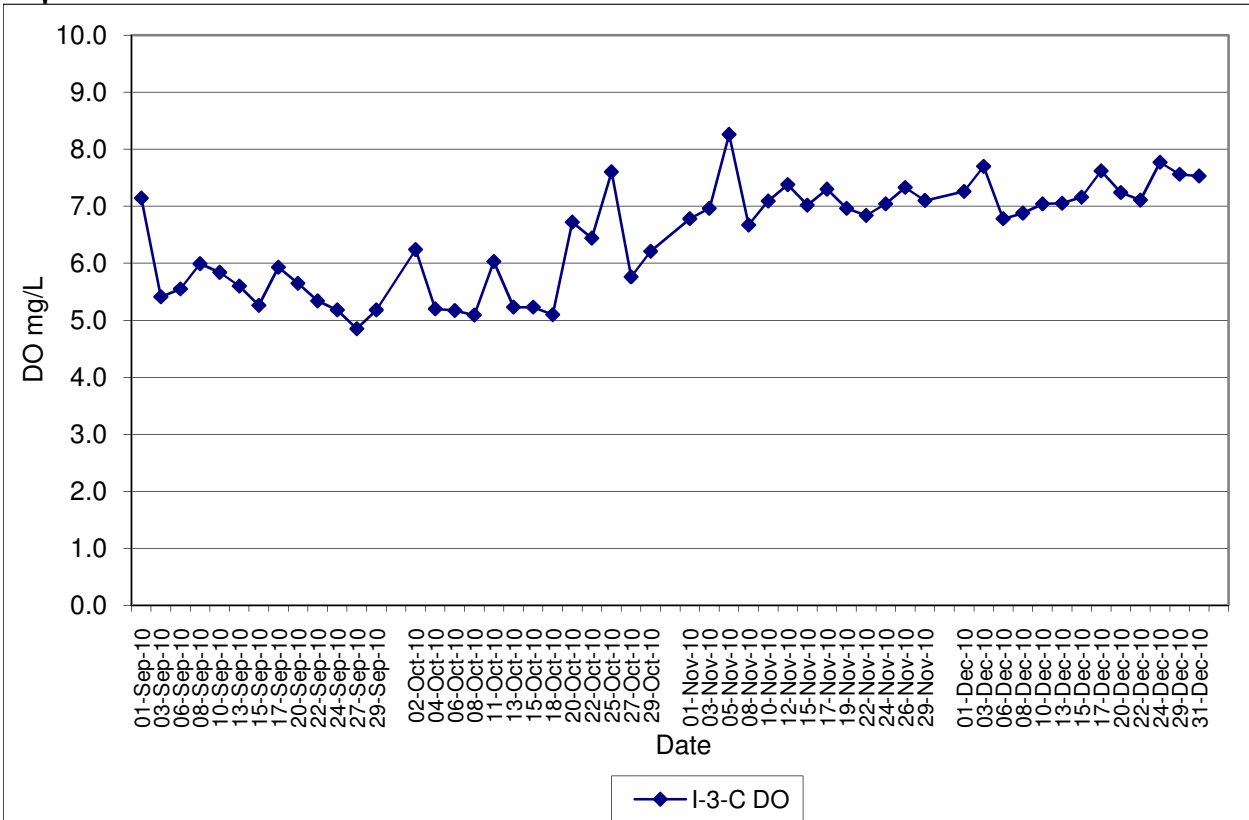

**Contract No. DC/2007/12 - Design and Construction of Tsuen Wan Drainage Tunnel
Water Quality Results at Sik Sik Yuen Ho Fung College (I-1)
Sep-10 to Dec-10**

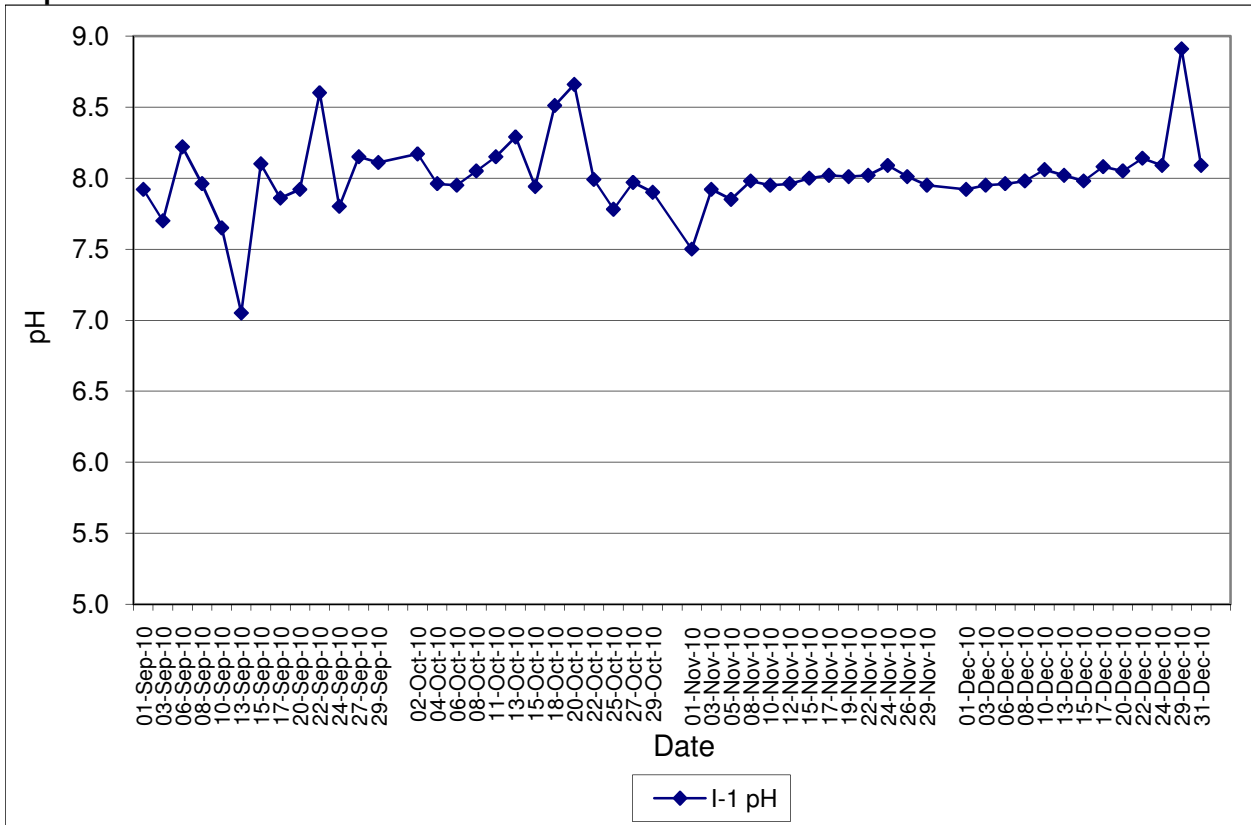

**Contract No. DC/2007/12 - Design and Construction of Tsuen Wan Drainage Tunnel
Water Quality Results at Sik Sik Yuen Ho Fung College (I-1-C)
Sep-10 to Dec-10**

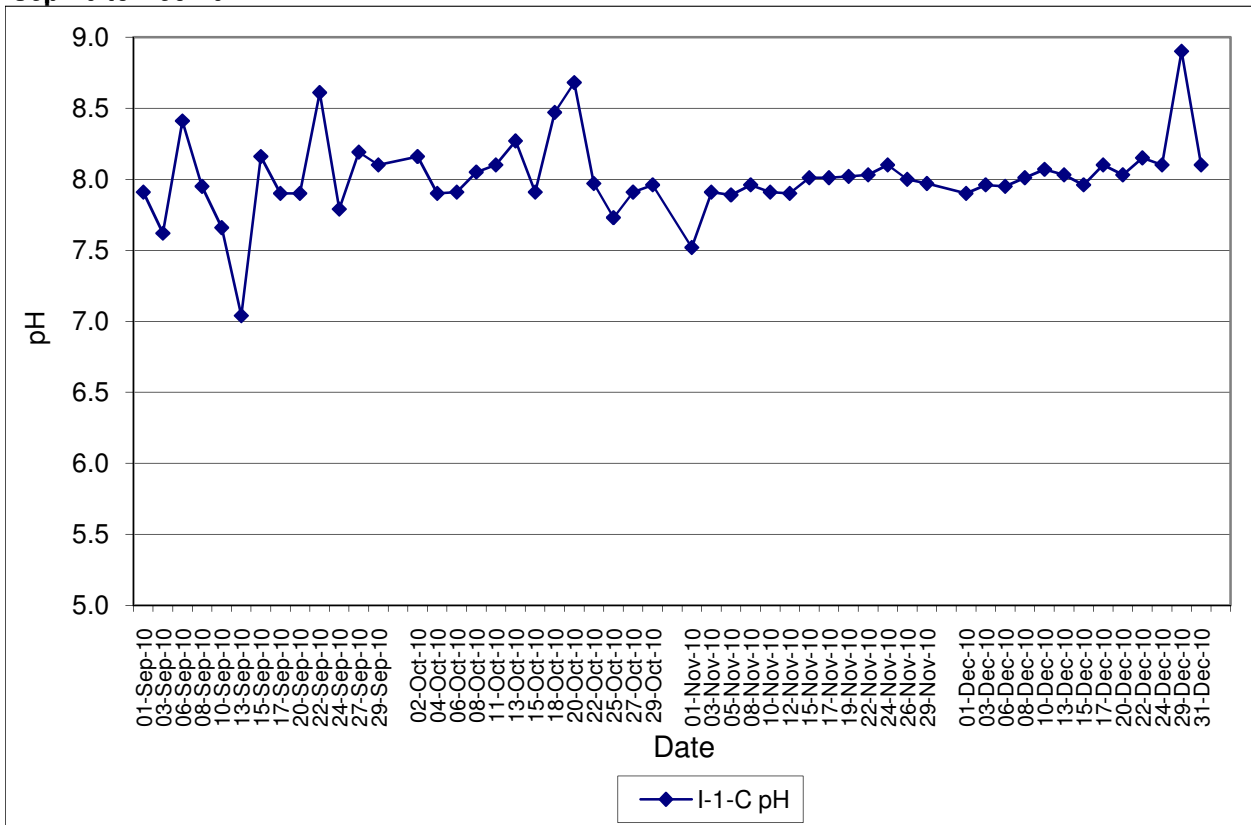

Contract No. DC/2007/12 - Design and Construction of Tsuen Wan Drainage Tunnel
Water Quality Results at Hong Hoi Chee Hong Temple (I-2)
Sep-10 to Dec-10

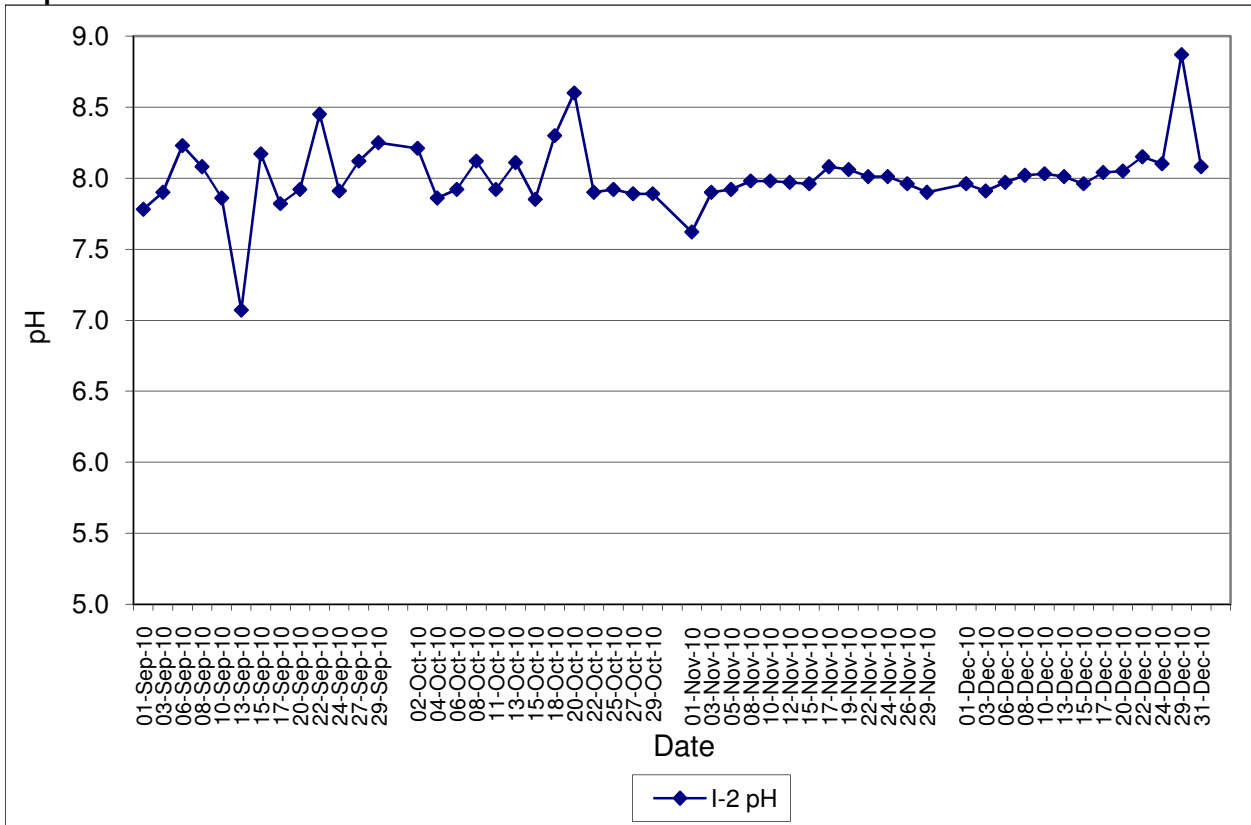

Contract No. DC/2007/12 - Design and Construction of Tsuen Wan Drainage Tunnel
Water Quality Results at Hong Hoi Chee Hong Temple (I-2-C)
Sep-10 to Dec-10

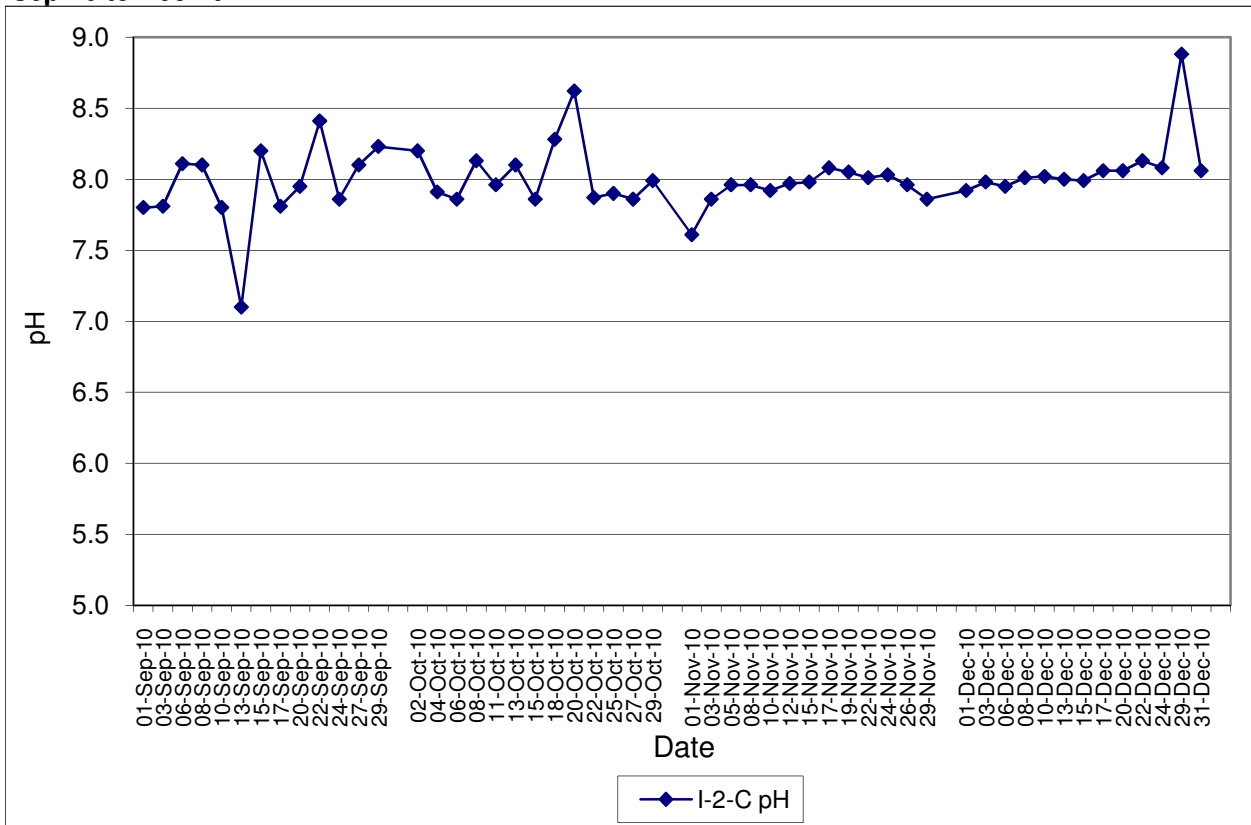

Contract No. DC/2007/12 - Design and Construction of Tsuen Wan Drainage Tunnel
Water Quality Results at Squatters (I-3)
Sep-10 to Dec-10

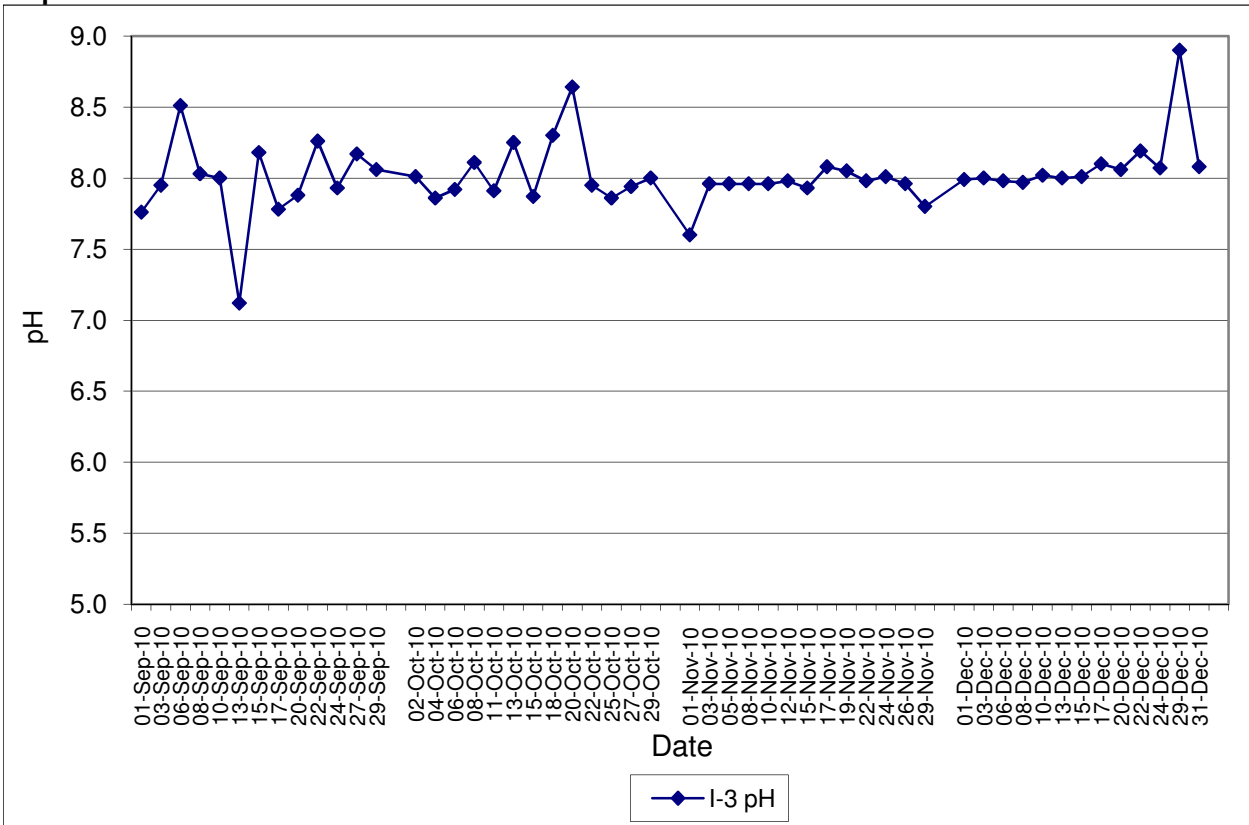

Contract No. DC/2007/12 - Design and Construction of Tsuen Wan Drainage Tunnel
Water Quality Results at Squatters (I-3-C)
Sep-10 to Dec-10

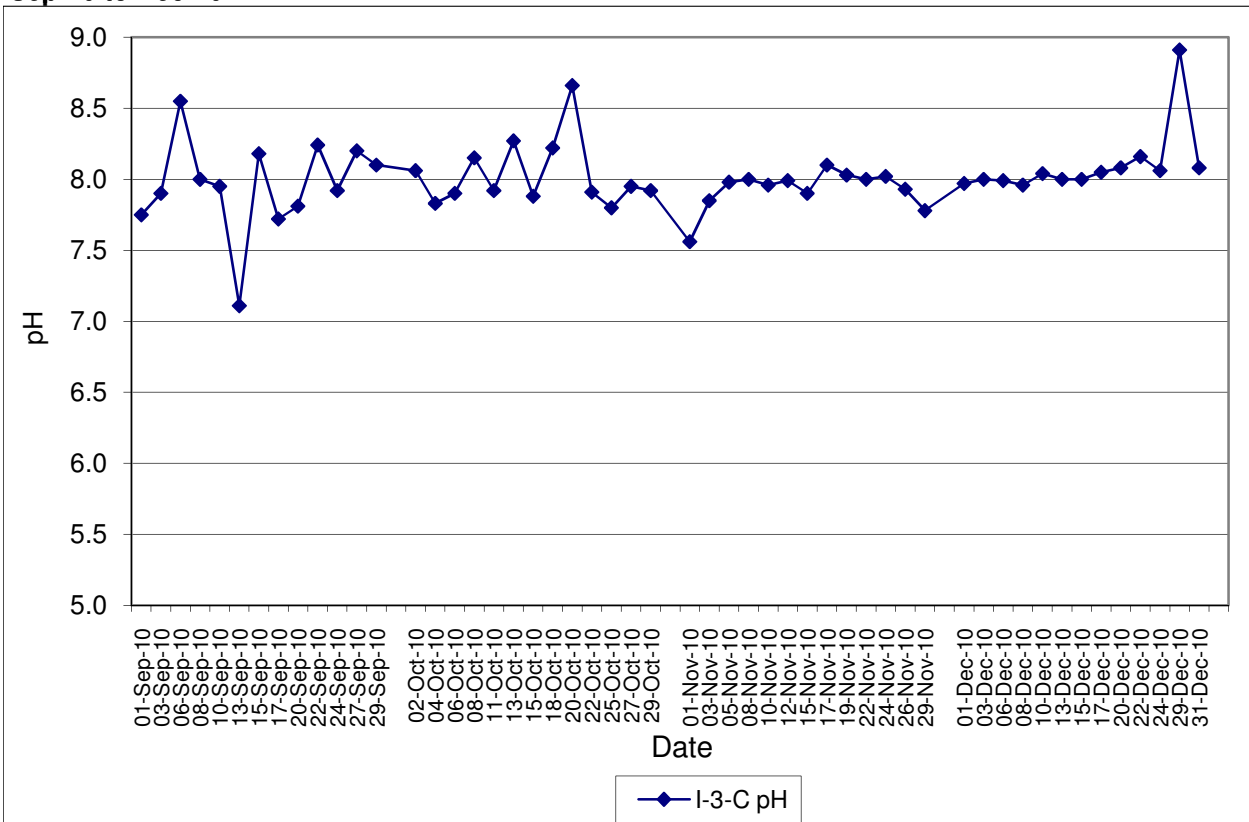

Contract No. DC/2007/12 - Design and Construction of Tsuen Wan Drainage Tunnel
Water Quality Results at Sik Sik Yuen Ho Fung College (I-1)
Sep-10 to Dec-10

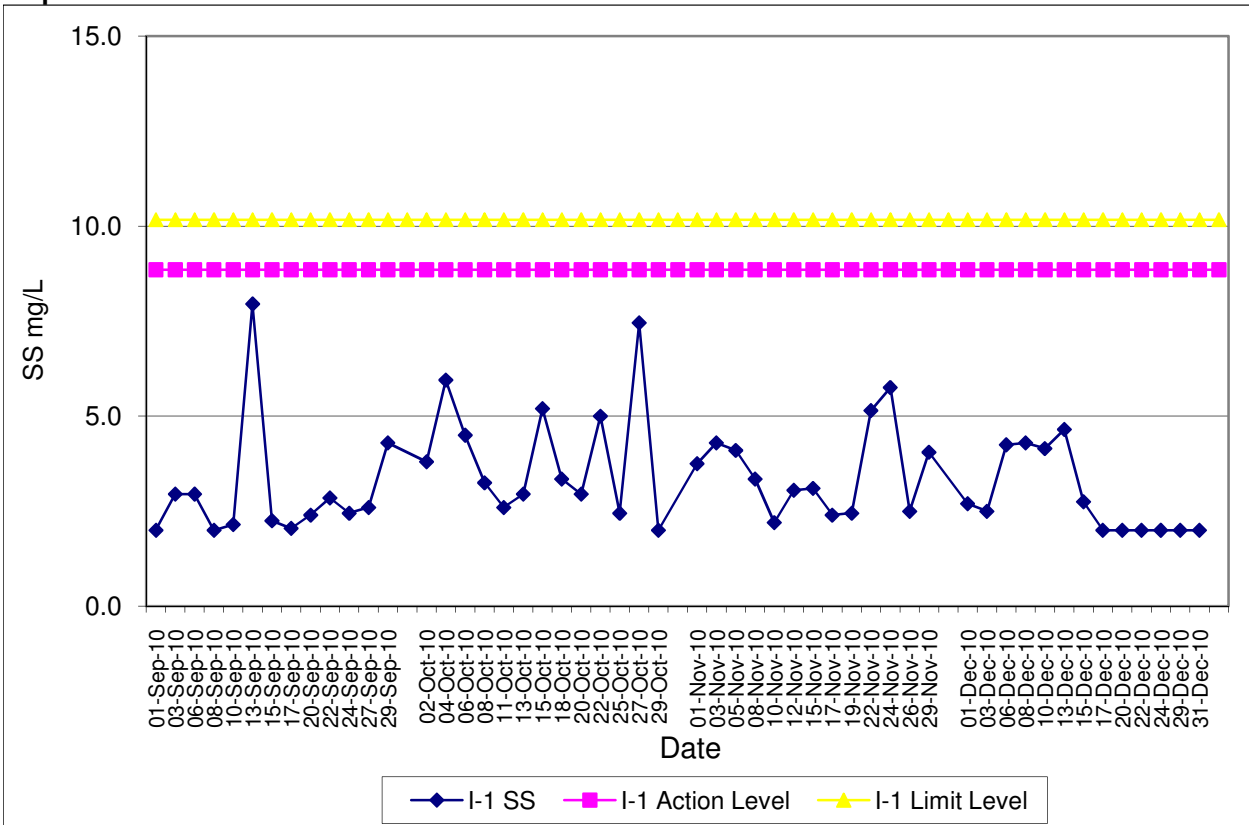

Contract No. DC/2007/12 - Design and Construction of Tsuen Wan Drainage Tunnel
Water Quality Results at Sik Sik Yuen Ho Fung College (I-1-C)
Sep-10 to Dec-10

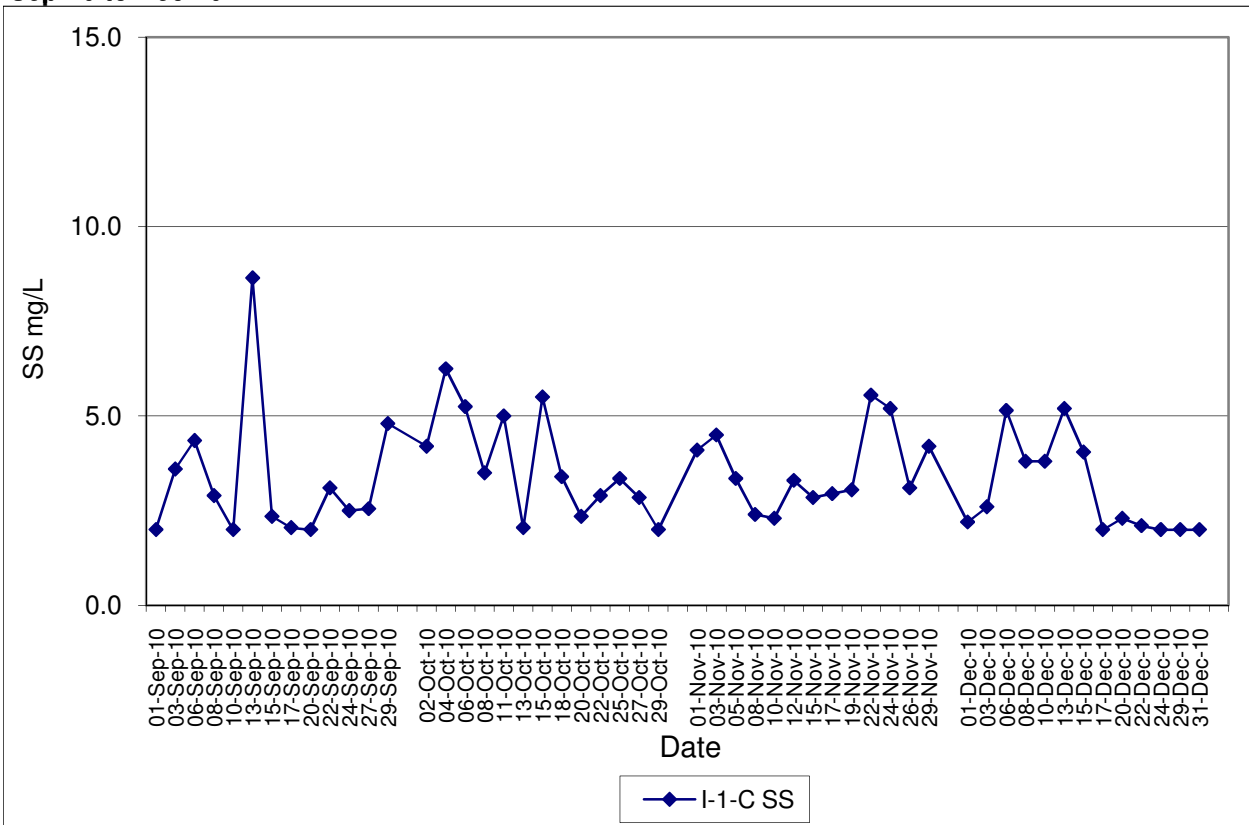

Contract No. DC/2007/12 - Design and Construction of Tsuen Wan Drainage Tunnel
Water Quality Results at Hong Hoi Chee Hong Temple (I-2)
Sep-10 to Dec-10

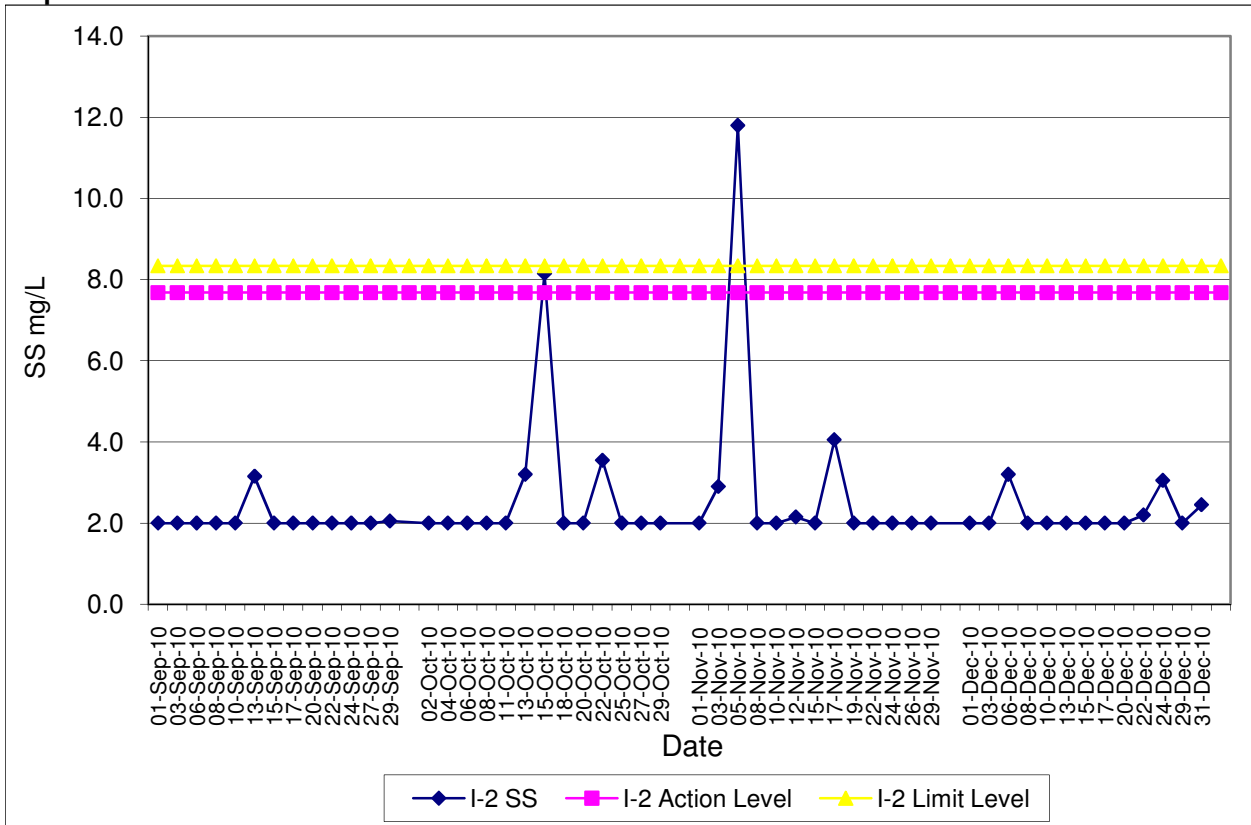

Contract No. DC/2007/12 - Design and Construction of Tsuen Wan Drainage Tunnel
Water Quality Results at Hong Hoi Chee Hong Temple (I-2-C)
Sep-10 to Dec-10

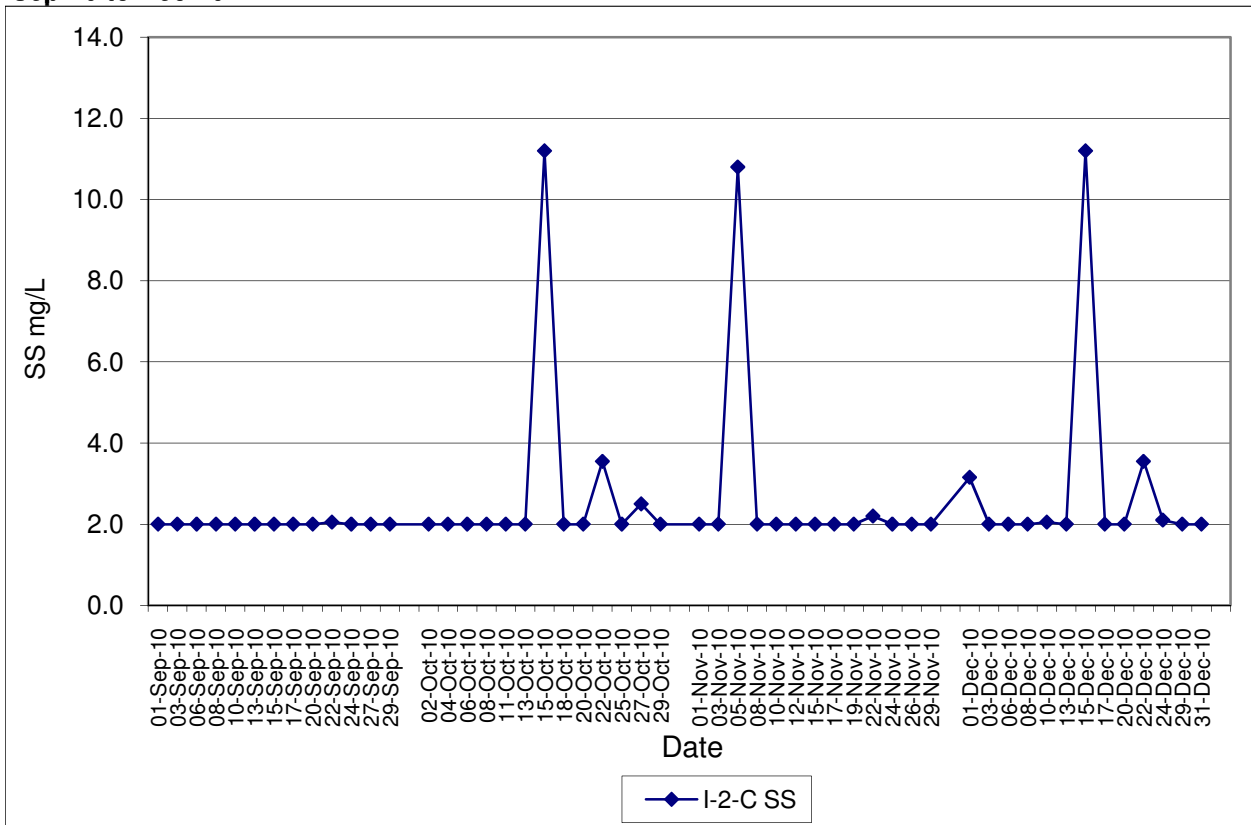

Contract No. DC/2007/12 - Design and Construction of Tsuen Wan Drainage Tunnel
Water Quality Results at Squatters (I-3)
Sep-10 to Dec-10

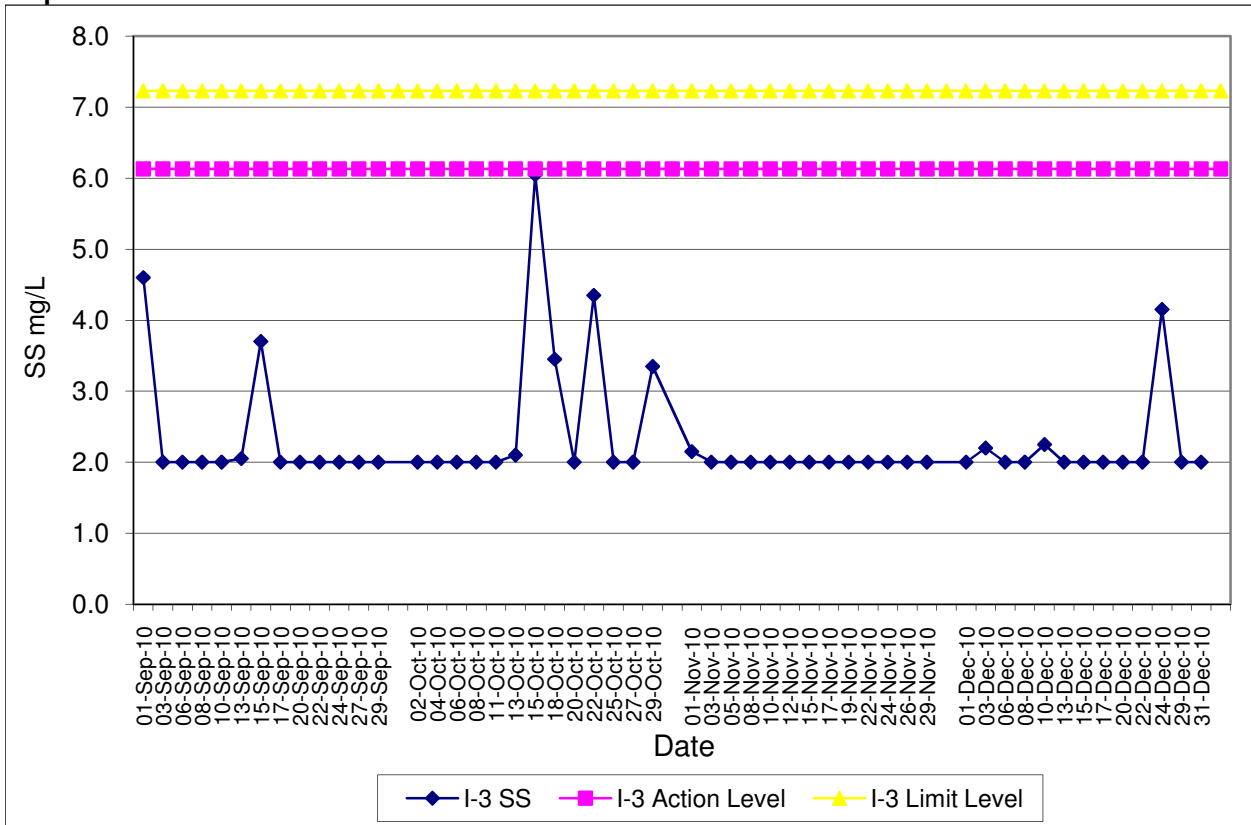

Contract No. DC/2007/12 - Design and Construction of Tsuen Wan Drainage Tunnel
Water Quality Results at Squatters (I-3-C)
Sep-10 to Dec-10

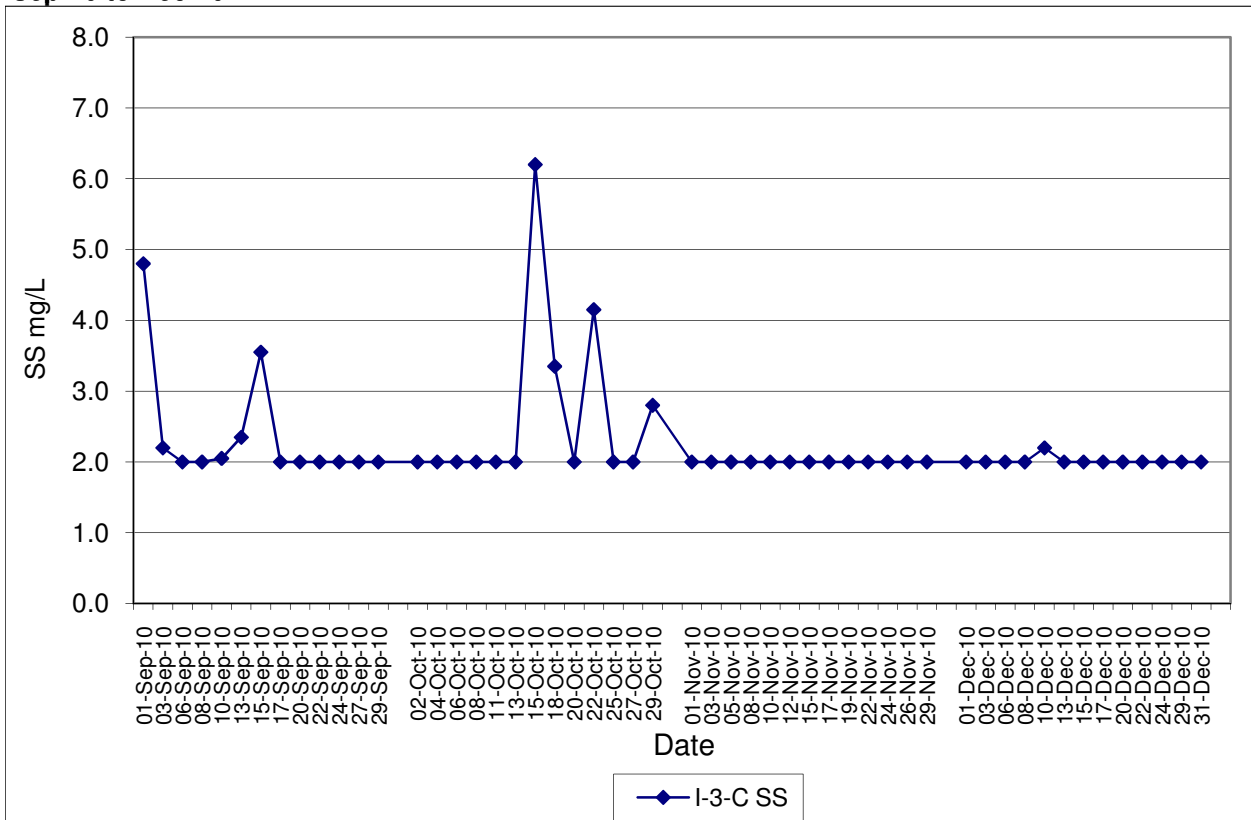

Contract No. DC/2007/12 - Design and Construction of Tsuen Wan Drainage Tunnel

Marine Water Quality Impact Monitoring Results

Monitoring Locations	Date	Depth	Start Time	Weather	Water			Temp			DO(mg/L)			Action/Limit Level of DO(mg/L)	pH			Turbidity(NTU)			Action/Limit Level of Tby	SS (mg/L)			Action/Limit Level of SS(mg/L)	Remarks:	Action to be taken
					Depth(m)	1	2	Avg	1	2	Avg	1	2		Avg	1	2	Avg	1	2		Avg					
						1	2	Avg	1	2	Avg	1	2		Avg	1	2	Avg	1	2		Avg					
Outfall 1 During Flood Tide O-1(FT)	01-Dec-10	Surface	13:57	Sunny	1	22.90	22.90	22.95	7.25	7.30	7.28	6.84 / 6.81	8.27	8.27	8.27	4.22	4.31	4.15	4.10	6.40	7.83	Dredging	Nil				
		Middle			4.75	22.90	23.00		7.15	7.19	7.17		8.27	8.27		8.27	4.40		4.17	6.40							
		Bottom			8.5	23.00	23.00		7.10	7.20	7.15		6.99 / 6.96	8.27		8.27	3.97		4.13	10.60					11.20		
	03-Dec-10	Surface	14:33	Sunny	1	22.70	22.70	22.70	7.17	7.28	7.23	6.84 / 6.81	8.19	8.19	8.19	4.02	3.95	3.92	4.20	7.70	7.39	Nil	Nil				
		Middle			4.75	22.70	22.70		7.44	7.41	7.43		8.19	8.18		3.70	3.96		10.40	5.20							
		Bottom			8.5	22.70	22.70		7.09	7.22	7.19		6.99 / 6.96	8.19		8.19	3.40		4.07	8.40					6.40		
	06-Dec-10	Surface	09:23	Sunny	1	23.70	23.70	23.70	7.24	7.21	7.23	6.84 / 6.81	8.32	8.32	8.32	8.00	8.12	8.26	8.00	8.12	10.60	Nil	Nil				
		Middle			4.75	23.70	23.70		7.00	7.07	7.04		8.32	8.32		8.40	8.36		7.40	8.70							
		Bottom			8.5	23.70	23.70		7.15	7.19	7.17		6.99 / 6.96	8.32		8.32	8.40		8.30	10.30					12.20		
	08-Dec-10	Surface	09:50	Sunny	1	21.80	21.80	21.73	7.29	7.34	7.32	6.84 / 6.81	8.30	8.31	8.31	9.02	8.91	8.67	9.02	8.91	9.68	Nil	Nil				
		Middle			4.75	21.70	21.70		7.10	7.16	7.13		8.31	8.31		8.31	8.31		8.10	8.30							
		Bottom			8.5	21.70	21.70		7.17	7.25	7.21		6.99 / 6.96	8.31		8.31	8.44		8.62	8.30					6.30		
10-Dec-10	Surface	11:10	Sunny	1	21.80	21.70	21.77	7.15	7.25	7.20	6.84 / 6.81	8.29	8.28	8.28	5.90	6.74	6.78	5.90	6.30	4.70	Nil	Nil					
	Middle			4.5	21.80	21.80		7.09	7.14	7.12		8.28	8.28		6.98	6.70		4.60	3.70								
	Bottom			8	21.80	21.70		7.38	7.42	7.40		6.99 / 6.96	8.27		8.27	6.62		6.73	4.20					4.40			
13-Dec-10	Surface	09:00	Cloudy	1	21.50	21.50	21.50	7.05	7.12	7.09	6.84 / 6.81	8.28	8.29	8.29	6.78	6.90	7.19	6.78	6.90	7.83	Nil	Nil					
	Middle			4.75	21.50	21.50		7.19	7.25	7.22		8.29	8.30		7.30	5.70		7.90									
	Bottom			8.5	21.50	21.50		7.39	7.45	7.42		6.99 / 6.96	8.29		8.29	7.43		7.47	9.20					11.20			
15-Dec-10	Surface	12:55	Cloudy	1	21.00	21.00	21.00	7.16	7.22	7.19	6.84 / 6.81	8.30	8.30	8.30	3.90	3.80	3.87	3.90	3.80	5.82	Nil	Nil					
	Middle			4.5	21.00	21.00		7.23	7.30	7.27		8.30	8.30		3.87	3.99		5.10	4.00								
	Bottom			8	21.00	21.00		7.20	7.24	7.22		6.99 / 6.96	8.30		8.30	3.85		3.80	5.90					4.10			
17-Dec-10	Surface	14:48	Fine	1	17.70	17.70	17.67	7.42	7.46	7.44	6.84 / 6.81	8.20	8.20	8.20	4.98	5.12	5.09	4.98	5.12	6.83	Nil	Nil					
	Middle			4.75	17.70	17.70		7.44	7.52	7.48		8.20	8.20		5.07	5.11		9.20	7.10								
	Bottom			8.5	17.60	17.60		7.50	7.57	7.54		6.99 / 6.96	8.20		8.20	5.20		5.07	8.80					6.60			
20-Dec-10	Surface	16:27	Fine	1	21.80	21.80	21.80	7.34	7.37	7.36	6.84 / 6.81	8.29	8.29	8.29	3.07	3.16	3.18	3.07	3.16	2.67	Nil	Nil					
	Middle			4.75	21.80	21.80		7.39	7.45	7.42		8.29	8.29		3.24	3.37		2.00	2.00								
	Bottom			8.5	21.80	21.80		7.24	7.27	7.26		6.99 / 6.96	8.29		8.29	3.06		3.16	3.00					2.00			
22-Dec-10	Surface	09:20	Sunny	1	20.10	20.10	20.07	7.61	7.65	7.63	6.84 / 6.81	8.30	8.31	8.31	8.07	8.19	8.24	8.07	8.19	12.95	Nil	Nil					
	Middle			4.75	20.10	20.10		7.42	7.42	7.42		8.30	8.31		11.25	11.35		15.30	12.90								
	Bottom			8	20.10	20.00		7.38	7.34	7.36		6.99 / 6.96	8.31		8.31	8.30		8.25	12.90					13.90			
24-Dec-10	Surface	09:23	Cloudy	1	20.30	20.30	20.23	7.45	7.55	7.50	6.84 / 6.81	8.09	8.09	8.09	7.44	7.66	7.68	7.44	7.66	9.45	Nil	Nil					
	Middle			4.75	20.20	20.20		7.50	7.46	7.48		8.09	8.09		7.53	7.60		11.00	8.60								
	Bottom			8.5	20.20	20.20		7.52	7.57	7.55		6.99 / 6.96	8.09		8.09	7.86		7.97	9.30					9.10			
29-Dec-10	Surface	13:20	Sunny	1	20.10	20.10	20.10	7.41	7.37	7.39	6.84 / 6.81	8.17	8.17	8.18	3.38	3.42	3.41	3.38	3.42	3.20	Nil	Nil					
	Middle			4.75	20.10	20.10		7.46	7.42	7.44		8.18	8.18		3.32	3.30		2.80	2.00								
	Bottom			8.5	20.10	20.10		7.49	7.53	7.51		6.99 / 6.96	8.18		8.18	3.50		3.43	2.60					3.70			
31-Dec-10	Surface	13:28	Sunny	1	19.20	19.20	19.20	7.43	7.37	7.40	6.84 / 6.81	8.27	8.27	8.26	4.80	4.96	4.80	4.80	4.96	5.68	Nil	Nil					
	Middle			4.75	19.20	19.20		7.38	7.35	7.37		8.26	8.25		4.74	4.56		5.70	4.90								
	Bottom			8.5	19.20	19.20		7.69	7.63	7.65		6.99 / 6.96	8.26		8.26	4.60		4.92	6.60					4.70			
Control of Outfall 1 During Flood Tide O-1-C(FT)	01-Dec-10	Surface	13:35	Sunny	1	22.80	22.80	22.83	7.20	7.29	7.25	6.99 / 6.96	8.26	8.26	8.27	4.10	4.02	3.94	4.10	3.20	5.28	Nil	Nil				
		Middle			7.25	22.80	22.90		7.09	7.15	7.12		8.27	8.27		3.92	3.77		9.30	3.40							
		Bottom			13.5	22.80	22.80		7.01	7.04	7.03		8.27	8.27		3.90	3.92		2.10	3.40							
	03-Dec-10	Surface	14:10	Sunny	1	22.70	22.70	22.63	7.38	7.42	7.40	6.84 / 6.81	8.19	8.19	8.19	3.90	3.80	3.78	3.90	3.80	6.13	Nil	Nil				
		Middle			7	22.60	22.60		7.08	7.16	7.12		8.19	8.19		3.74	3.66		4.60	10.40							
		Bottom			13	22.60	22.60		7.48	7.40	7.44		8.18	8.19		3.85	3.73		4.20	5.00							
	06-Dec-10	Surface	09:00	Sunny	1	23.70	23.70	23.65	7.15	7.21	7.18	6.84 / 6.81	8.33	8.33	8.33	8.46	8.55	8.42	8.46	8.55	10.63	Nil	Nil				
		Middle			7.25	23.70	23.60		7.30	7.35	7.33		8.33	8.32		8.10	8.22		9.20	9.60							
		Bottom			13.5	23.60	23.60		7.10	7.06	7.08		8.32	8.32		8.50	8.57		13.80	9.70							
	08-Dec-10	Surface	09:30	Sunny	1	21.70	21.70	21.68	7.22	7.26	7.24	6.84 / 6.81	8.32	8.32	8.31	9.77	9.65	9.63	9.77	9.65	11.27	Nil	Nil				
		Middle			7	21.70	21.60		7.41	7.45	7.43		8.31	8.31		8.40	8.53		10.70	11.40							
		Bottom			13	21.70	21.70		7.06	7.15	7.11		8.31	8.31		8.70	9.74		9.90	11.80							
10-Dec-10	Surface	10:45	Sunny	1	21.70	21.70	21.70	7.22	7.26	7.24	6.84 / 6.81	8.28	8.28	8.28	7.91	7.80	7.59	7.91	7.80	6.13	Nil	Nil					
	Middle			7	21.70	21.70		7.12	7.20	7.16		8.27	8.27		7.43	7.61		7.10	5.90								
	Bottom			13	21.70	21.70		7.26	7.32	7.29		8.27	8.28		7.40	7.37		4.90	5.60								
13-Dec-10	Surface	13:00	Cloudy	1	21.40	21.40	21.38	7.35	7.30	7.33	6.84 / 6.81	8.29	8.29	8.30	8.74	8.92	8.78	8.74	8.92	12.57	Nil	Nil					
	Middle			7.25	21.30	21.40		7.15	7.22	7.19		8.29	8.30		8.90	9.07		16.10	16.90								
	Bottom			13.5	21.40	21.40		7.23	7.29	7.26		8.30	8.30		8.47	8.58		10.10	8.60								
15-Dec-10	Surface	12:35	Cloudy	1	21.00	21.00	21.00	7.29	7.32	7.31	6.84 / 6.81	8.30	8.30	8.30	4.01	3.98	3.99	4.01	3.98	3.67	Nil	Nil					
	Middle			7	21.00	21.00		7.25	7.31	7.28		8.30	8.30		3.97	3.90		3.00	3.70								
	Bottom			13	21.00	21.00		7.19	7.15	7.17		8.30	8.30		4.02	4.07		7.30	2.40								
17-Dec-10	Surface	14:30	Fine	1	17.60	17.60	17.58	7.63	7.68	7.66	6.84 / 6.81	8.21	8.21	8.21	5.15	5.40	5.34	5.15	5.40	5.98	Nil	Nil					
	Middle			6.75	17.60	17.60		7.64	7.59	7.62		8.21	8.21		5.37	5.22		5.50	6.50								
	Bottom			11.5	17.50	17.60		7.69	7.62	7.66		8.20	8.20		5.50	5.40		7.60	8.30								
20-Dec-10	Surface	16:05	Fine	1	21.80	21.80	21.78	7.27	7.22	7.25																	

Outfall 1 During Ebb Tide
O-1(ET)

01-Dec-10	Surface	09:53	Sunny	1	23.00	23.00	22.97	7.15	7.18	7.17	7.02 / 6.94	8.24	8.24	8.24	3.19	3.22	4.20	5.10
	Middle			4.5	23.00	23.00		7.29	7.33	7.31		8.24	8.24		3.30	3.37	8.10	6.50
	Bottom			8	22.30	22.30		7.16	7.22	7.19	6.77 / 6.48	8.24	8.24	8.24	3.36	3.50	8.20	3.10
03-Dec-10	Surface	10:25	Sunny	1	22.30	22.30	22.25	7.52	7.57	7.55		8.18	8.19	8.19	8.96	8.97	5.80	6.60
	Middle			4.5	22.30	22.20		7.17	7.24	7.21		8.19	8.18		3.00	2.90	7.00	10.30
	Bottom			8	22.20	22.20		7.27	7.34	7.31	6.77 / 6.48	8.19	8.19	8.19	2.80	2.97	7.10	4.80
06-Dec-10	Surface	13:25	Sunny	1	24.00	24.00	24.00	7.22	7.29	7.26	7.02 / 6.94	8.31	8.32	8.32	3.90	3.86	10.00	14.40
	Middle			4.5	24.00	24.00		7.30	7.33	7.32		8.32	8.32		4.12	4.19	5.30	5.90
	Bottom			8	24.00	24.00		7.15	7.09	7.12	6.77 / 6.48	8.32	8.32	8.32	4.02	4.18	6.80	5.30
08-Dec-10	Surface	14:40	Sunny	1	22.00	22.00	21.98	7.28	7.32	7.30	7.02 / 6.94	8.31	8.31	8.31	5.44	5.60	6.80	5.20
	Middle			4.75	22.00	22.00		7.14	7.17	7.14		8.31	8.31		5.90	5.80	5.90	6.30
	Bottom			8.5	22.00	21.90		7.26	7.34	7.30	8.18	8.32	8.32		5.73	5.96	4.70	6.30
10-Dec-10	Surface	15:26	Sunny	1	22.20	22.10	22.17	7.11	7.17	7.14	7.02 / 6.94	8.30	8.30	8.30	4.90	5.03	8.40	8.40
	Middle			4.75	22.20	22.20		7.26	7.35	7.31		8.30	8.32		5.90	6.18	10.00	14.40
	Bottom			8.5	22.20	22.10		7.30	7.36	7.33	6.77 / 6.48	8.30	8.30	8.30	5.20	5.15	2.80	3.70
13-Dec-10	Surface	18:20	Cloudy	1	21.50	21.50	21.45	7.27	7.31	7.29	7.02 / 6.94	8.29	8.30	8.30	6.07	6.21	6.30	6.70
	Middle			4.5	21.50	21.40		7.16	7.12	7.14		8.30	8.30		6.40	6.36	13.00	14.20
	Bottom			8	21.40	21.40		7.07	7.10	7.09	6.77 / 6.48	8.30	8.30	8.30	6.30	6.20	6.30	8.20
15-Dec-10	Surface	08:35	Cloudy	1	21.10	21.10	21.03	7.39	7.44	7.42	7.02 / 6.94	8.29	8.29	8.29	3.03	3.12	5.60	4.60
	Middle			4.5	21.00	21.00		7.47	7.53	7.50		8.30	8.30		3.20	3.15	6.60	5.90
	Bottom			8	21.00	21.00		7.33	7.37	7.35	6.77 / 6.48	8.30	8.30	8.30	3.03	3.12	5.80	4.70
17-Dec-10	Surface	09:50	Fine	1	17.50	17.50	17.45	7.70	7.74	7.72	7.02 / 6.94	8.20	8.20	8.20	5.90	5.98	5.60	4.90
	Middle			4.5	17.40	17.40		7.50	7.54	7.52		8.21	8.21		6.21	6.06	4.60	6.00
	Bottom			8	17.50	17.40		7.72	7.67	7.70	6.77 / 6.48	8.21	8.21	8.21	5.93	5.85	5.10	5.50
20-Dec-10	Surface	11:20	Fine	1	21.60	21.60	21.60	7.22	7.29	7.25	7.02 / 6.94	8.29	8.29	8.29	4.10	4.19	5.80	4.20
	Middle			4.5	21.60	21.60		7.33	7.42	7.38		8.29	8.29		4.37	4.15	6.10	5.90
	Bottom			8	21.60	21.60		7.35	7.40	7.38	6.77 / 6.48	8.30	8.30	8.30	4.62	4.50	6.10	7.40
22-Dec-10	Surface	13:08	Sunny	1	20.40	20.40	20.33	7.80	7.92	7.95	7.02 / 6.94	8.30	8.31	8.31	5.07	5.02	5.70	4.40
	Middle			4.5	20.30	20.30		7.55	7.59	7.57		8.31	8.31		4.98	5.10	6.30	8.20
	Bottom			8	20.30	20.30		7.29	7.40	7.35	6.77 / 6.48	8.31	8.31	8.31	5.14	5.05	5.40	4.70
24-Dec-10	Surface	14:24	Cloudy	1	20.50	20.50	20.50	7.44	7.48	7.46	7.02 / 6.94	8.10	8.10	8.10	6.03	6.19	6.90	6.60
	Middle			4.5	20.50	20.50		7.58	7.61	7.59		8.10	8.10		6.22	6.41	8.20	19.30
	Bottom			8	20.50	20.50		7.35	7.39	7.37	6.77 / 6.48	8.10	8.10	8.10	5.97	6.15	9.50	11.40
29-Dec-10	Surface	18:20	Sunny	1	20.10	20.10	20.13	7.41	7.45	7.43	7.02 / 6.94	8.19	8.19	8.19	5.80	5.97	8.10	9.90
	Middle			4.5	20.20	20.20		7.52	7.57	7.55		8.19	8.19		5.82	5.74	8.50	9.70
	Bottom			8	20.10	20.10		7.49	7.55	7.52	6.77 / 6.48	8.19	8.19	8.19	5.85	5.96	8.50	9.90
31-Dec-10	Surface	09:27	Sunny	1	19.10	19.10	19.03	7.21	7.30	7.28	7.02 / 6.94	8.25	8.24	8.24	5.18	5.27	7.90	9.10
	Middle			4.5	19.00	19.00		7.47	7.51	7.49		8.24	8.24		5.60	5.74	6.70	8.40
	Bottom			8	19.00	19.00		7.43	7.48	7.46	6.77 / 6.48	8.24	8.24	8.24	5.56	5.65	7.30	5.70
	Surface									7.02 / 6.94								
	Middle																	
	Bottom										6.77 / 6.48							

Control of Outfall 1 During Ebb Tide
O-1-C(ET)

01-Dec-10	Surface	09:30	Sunny	1	22.90	22.90	22.83	7.11	7.15	7.13		8.25	8.25	8.25	3.44	3.55	8.00	8.80
	Middle			6	22.90	22.80		7.03	7.07	7.05		8.24	8.24	8.24	3.18	3.27	15.80	16.40
	Bottom			11	22.80	22.80		7.06	7.11	7.09		8.24	8.24	8.24	3.47	3.40	4.00	4.30
03-Dec-10	Surface	10:00	Sunny	1	22.30	22.30	22.30	7.61	7.76	7.69		8.19	8.19	8.19	3.18	3.02	8.20	5.80
	Middle			5.75	22.30	22.30		7.36	7.41	7.39		8.19	8.20		3.17	3.06	8.90	11.40
	Bottom			10.5	22.30	22.30		7.35	7.27	7.31		8.19	8.19		3.02	3.15	6.70	7.50
06-Dec-10	Surface	13:00	Sunny	1	23.90	23.90	23.87	7.10	7.15	7.13		8.32	8.32	8.32	4.18	4.03	15.40	11.20
	Middle			6	23.90	23.90		7.17	7.23	7.20		8.32	8.32		4.19	4.22	4.40	3.80
	Bottom			11	23.80	23.80		7.12	7.08	7.10		8.32	8.32		3.98	4.07	3.20	4.10
08-Dec-10	Surface	14:18	Sunny	1	21.90	21.90	21.90	7.29	7.34	7.32		8.32	8.32	8.32	6.70	6.49	4.40	3.80
	Middle			6	21.90	21.90		7.17	7.23	7.20		8.32	8.31		6.51	6.48	5.80	4.10
	Bottom			11	21.90	21.90		7.31	7.36	7.34		8.31	8.31		6.60	6.52	7.20	6.00
10-Dec-10	Surface	15:05	Sunny	1	22.10	22.10	22.07	7.18	7.25	7.22		8.29	8.29	8.29	5.19	5.02	5.80	6.70
	Middle			6.75	22.10	22.00		7.47	7.52	7.50		8.29	8.30		5.36	5.27	6.80	6.20
	Bottom			11.5	22.10	22.00		7.38	7.41	7.40		8.29	8.29		5.40	5.19	7.50	5.80
13-Dec-10	Surface	18:00	Cloudy	1	21.40	21.40	21.37	7.19	7.23	7.21		8.30	8.30	8.30	6.30	6.18	4.10	5.00
	Middle			6	21.40	21.30		7.25	7.29	7.27		8.30	8.30		6.70	6.55	5.30	5.40
	Bottom			11	21.30	21.40		7.12	7.17	7.15		8.30	8.30		6.32	6.46	5.50	5.80
15-Dec-10	Surface	08:55	Cloudy	1	21.00	21.00	21.00	7.32	7.36	7.34		8.30	8.30	8.30	2.91	3.07	4.20	2.70
	Middle			3	21.00	21.00		7.23	7.29	7.26		8.30	8.30		3.18	3.02	4.10	5.40
	Bottom			11	21.00	21.00		7.30	7.37	7.34		8.30	8.30		2.98	3.04	4.10	3.30
17-Dec-10	Surface	09:30	Fine	1	17.40	17.40	16.92	7.44	7.50	7.47	-	8.21	8.21	8.21	6.50	6.44	3.90	4.90
	Middle			6.75	17.30	17.30		7.73	7.79	7.76		8.21	8.21		6.18	6.14	7.30	5.20
	Bottom			11.5	17.40	17.40		7.53	7.60	7.57		8.20	8.20		6.35	6.27	6.30	7.00
20-Dec-10	Surface	11:02	Fine	1	21.60	21.60	21.53	7.13	7.17	7.15		8.30	8.30	8.30	5.70	5.66	5.80	4.50
	Middle			6.75	21.50	21.50		7.43	7.53	7.48		8.29	8.29		5.34	5.41	7.60	5.80
	Bottom			11.5	21.50	21.50		7.62	7.56	7.59		8.30	8.30		5.66	5.70	8.40	8.40
22-Dec-10	Surface	12:50	Sunny	1	20.20	20.20	20.25	7.38	7.45	7.42		8.30	8.30	8.30	5.09	5.16	6.20	5.00
	Middle			6	20.20	20.30		7.39	7.									

**Contract No. DC/2007/12 - Design and Construction of Tsuen Wan Drainage Tunnel
 Water Quality Results at Outfall 1 During Flood Tide (O-1(FT))
 Oct-10 to Dec-10**

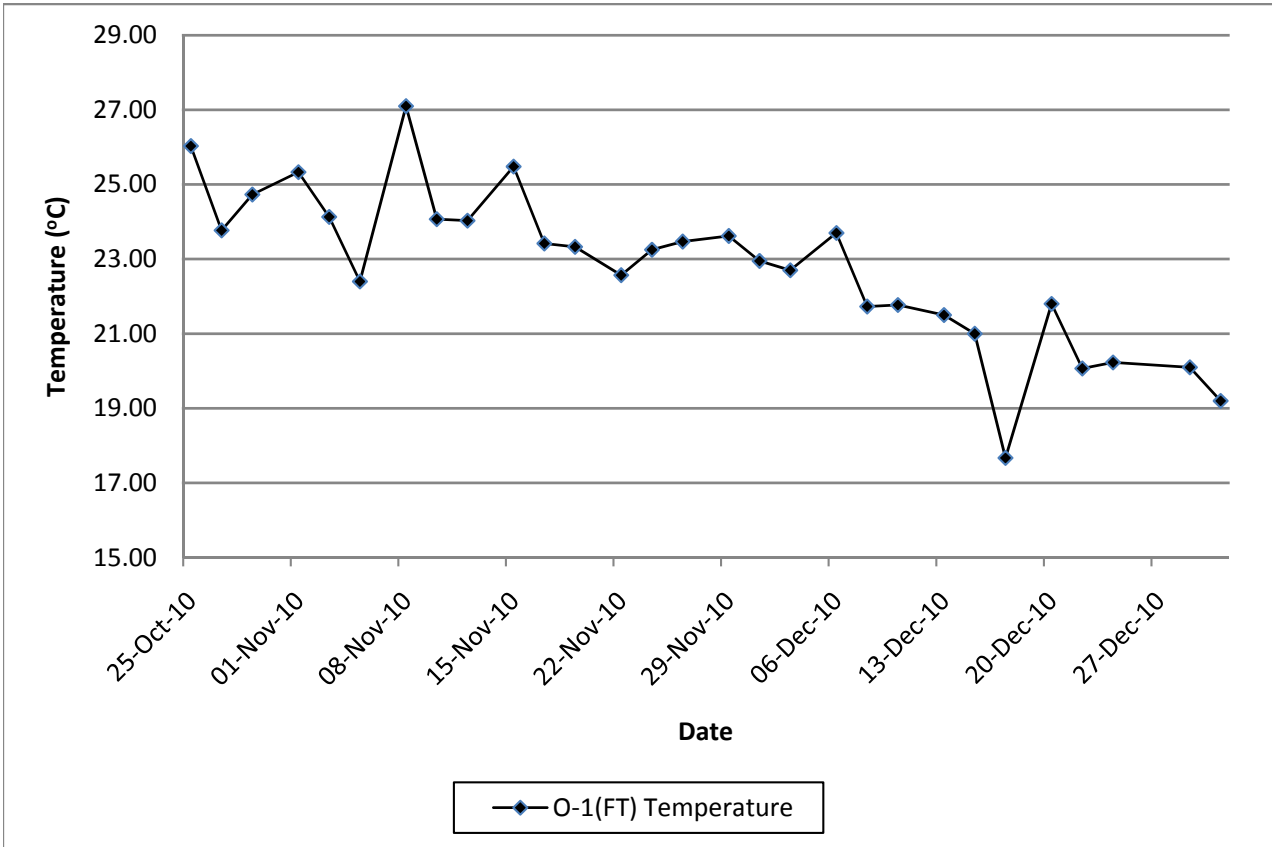

**Contract No. DC/2007/12 - Design and Construction of Tsuen Wan Drainage Tunnel
 Water Quality Results at Control of Outfall 1 During Flood Tide (O-1-C(FT))
 Oct-10 to Dec-10**

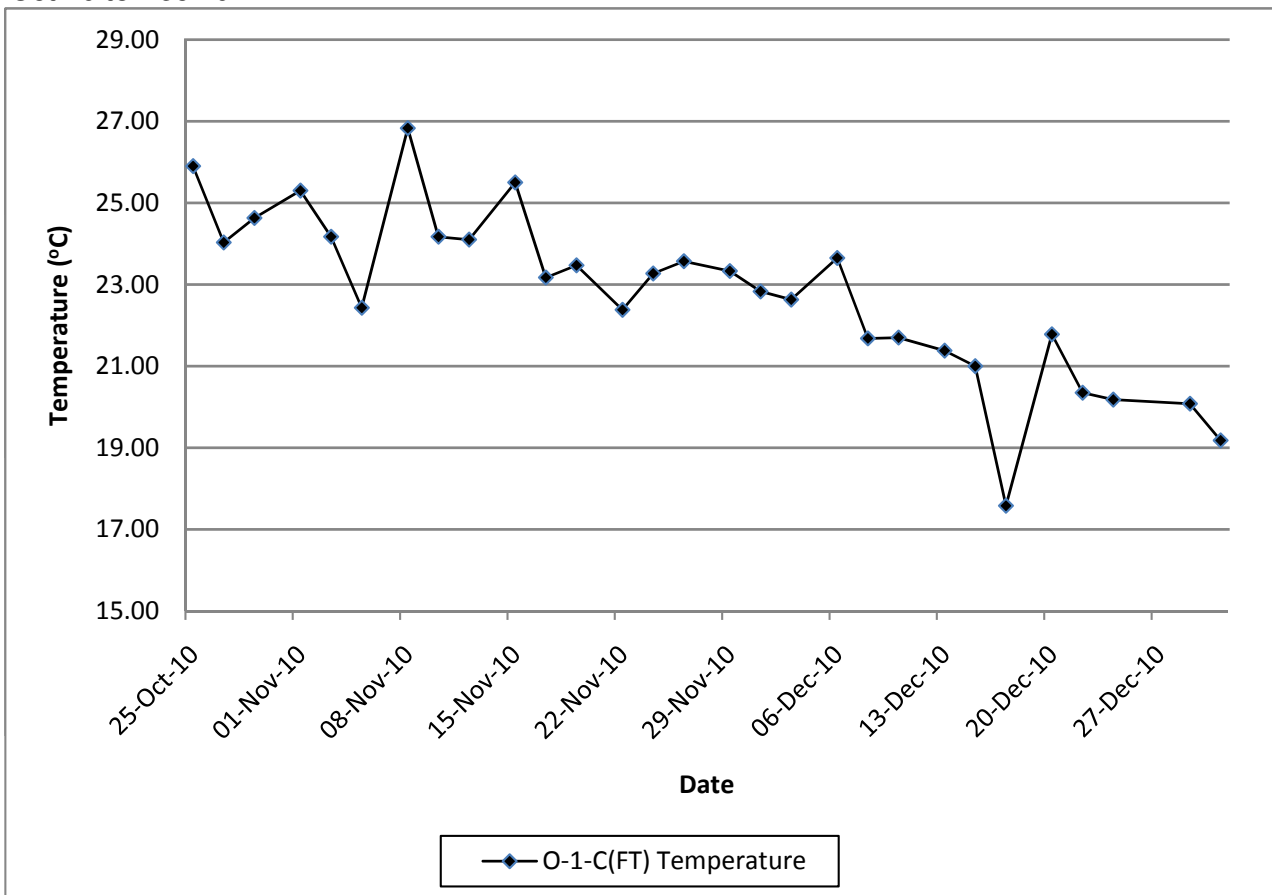

**Contract No. DC/2007/12 - Design and Construction of Tsuen Wan Drainage Tunnel
 Water Quality Results at Outfall 1 During Ebb Tide (O-1(ET))
 Oct-10 to Dec-10**

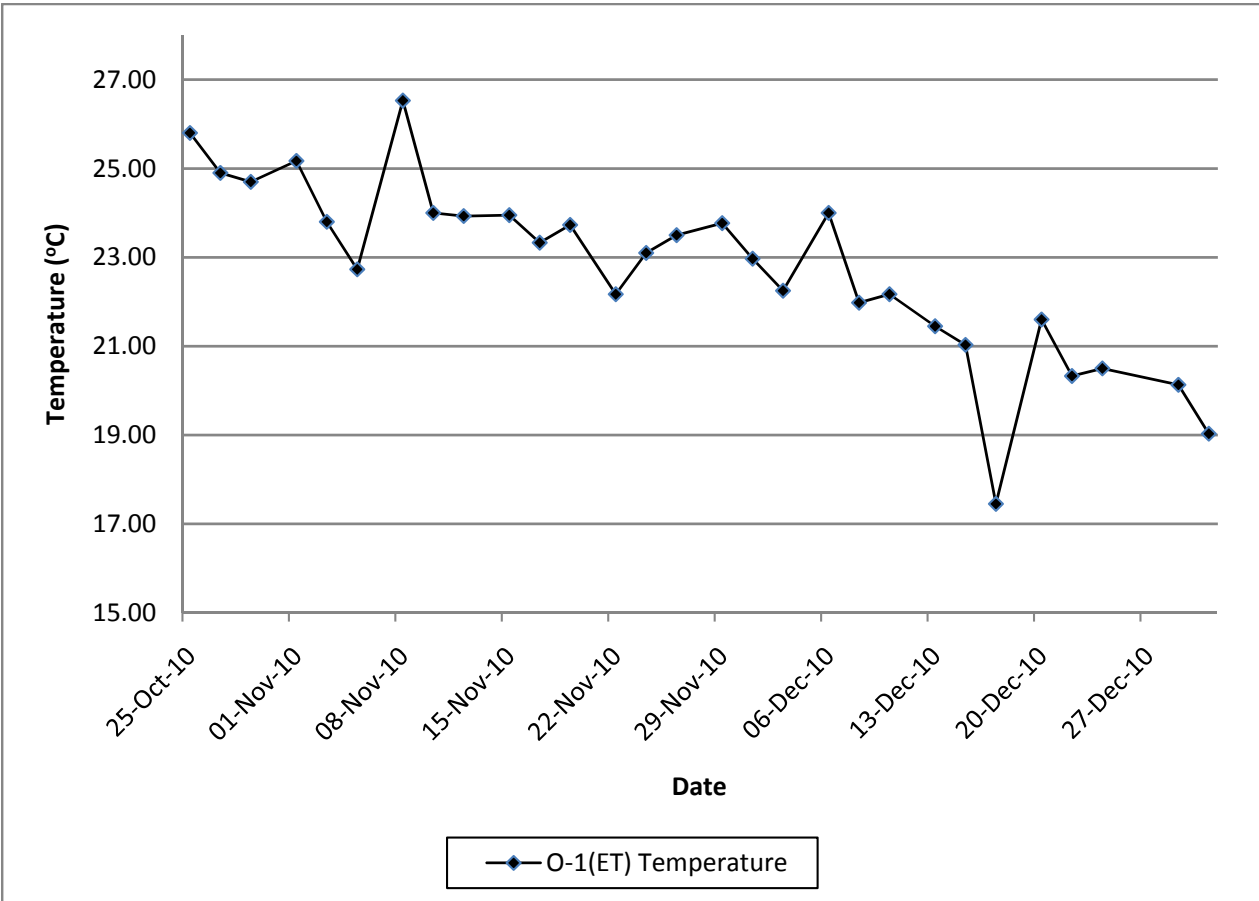

**Contract No. DC/2007/12 - Design and Construction of Tsuen Wan Drainage Tunnel
 Water Quality Results at Control of Outfall 1 During Ebb Tide (O-1-C(ET))
 Oct-10 to Dec-10**

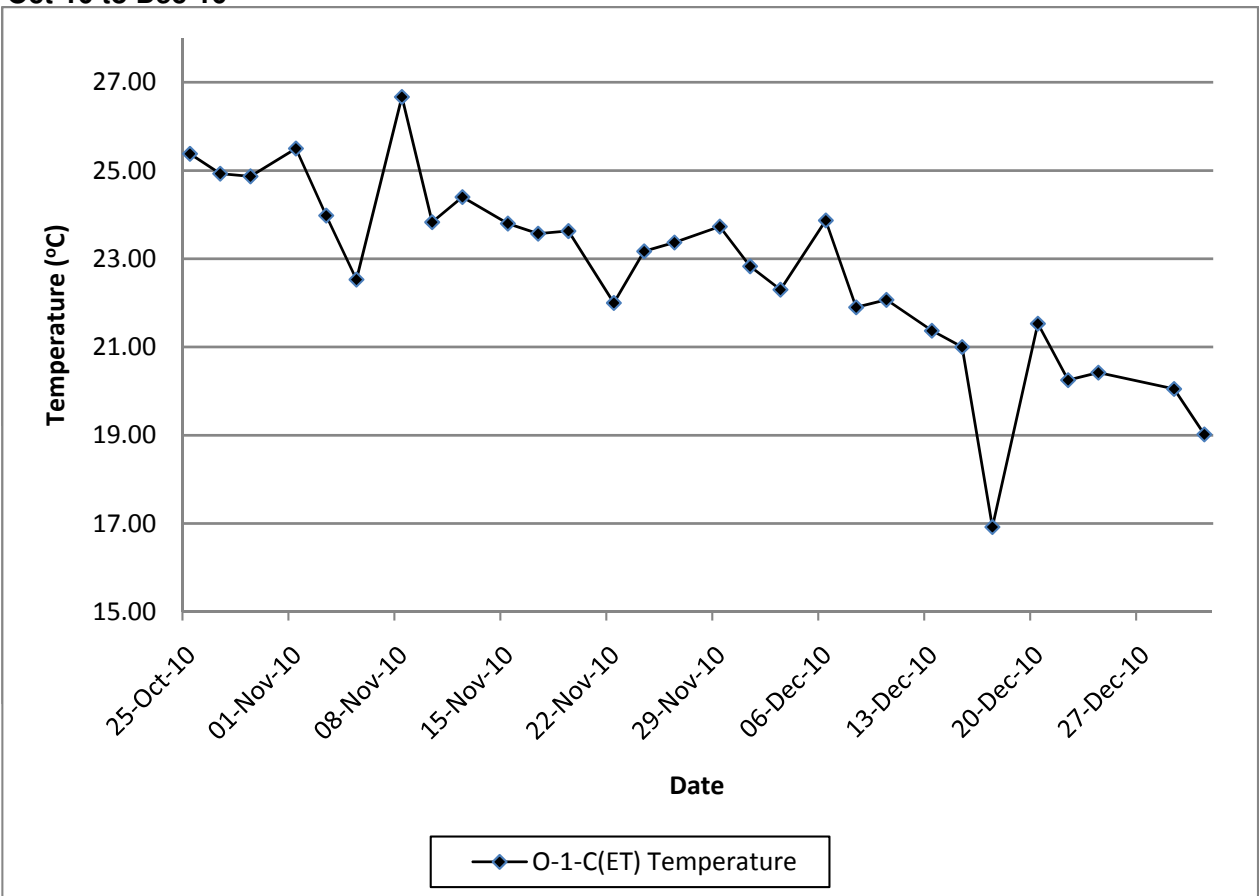

**Contract No. DC/2007/12 - Design and Construction of Tsuen Wan Drainage Tunnel
 Water Quality Results at Outfall 1 During Flood Tide (O-1(FT))
 Oct-10 to Dec-10**

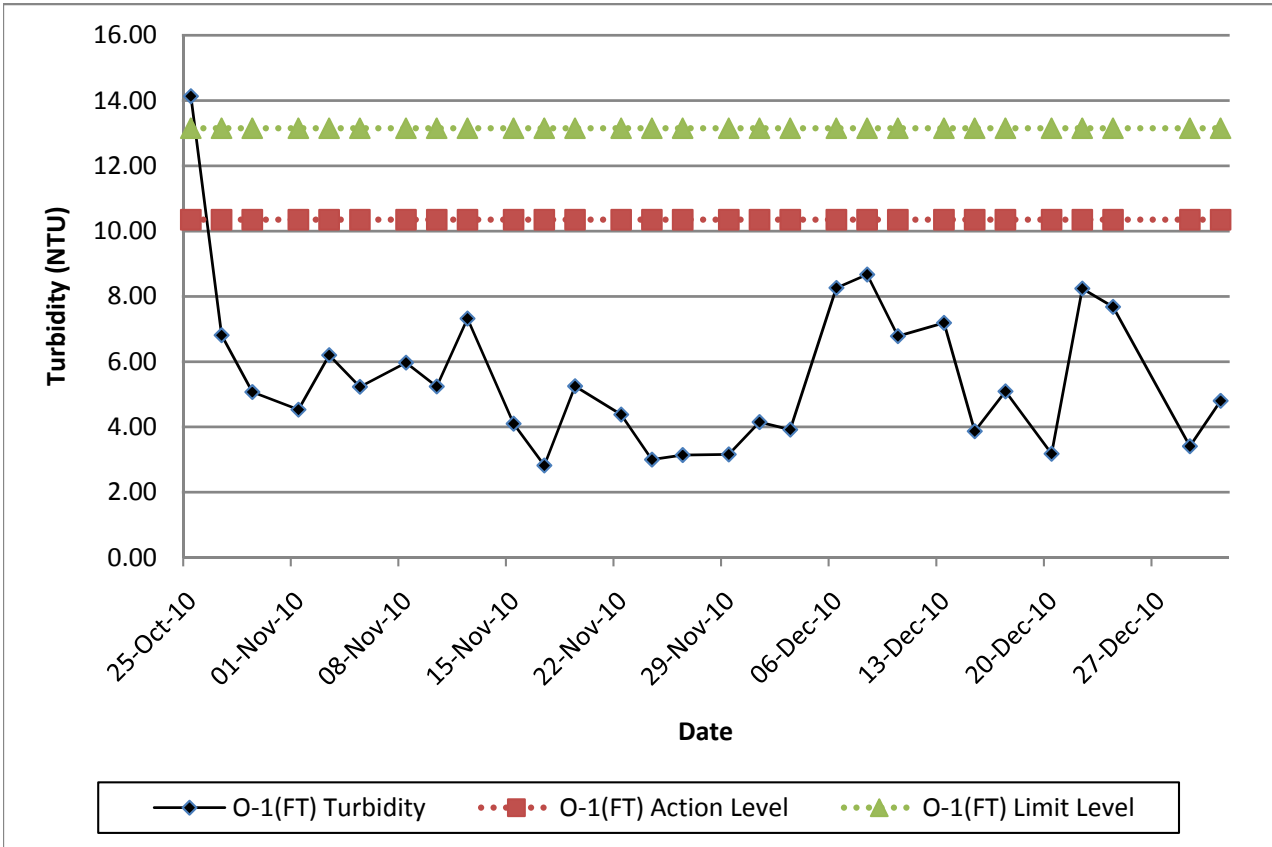

**Contract No. DC/2007/12 - Design and Construction of Tsuen Wan Drainage Tunnel
 Water Quality Results at Control of Outfall 1 During Flood Tide (O-1-C(FT))
 Oct-10 to Dec-10**

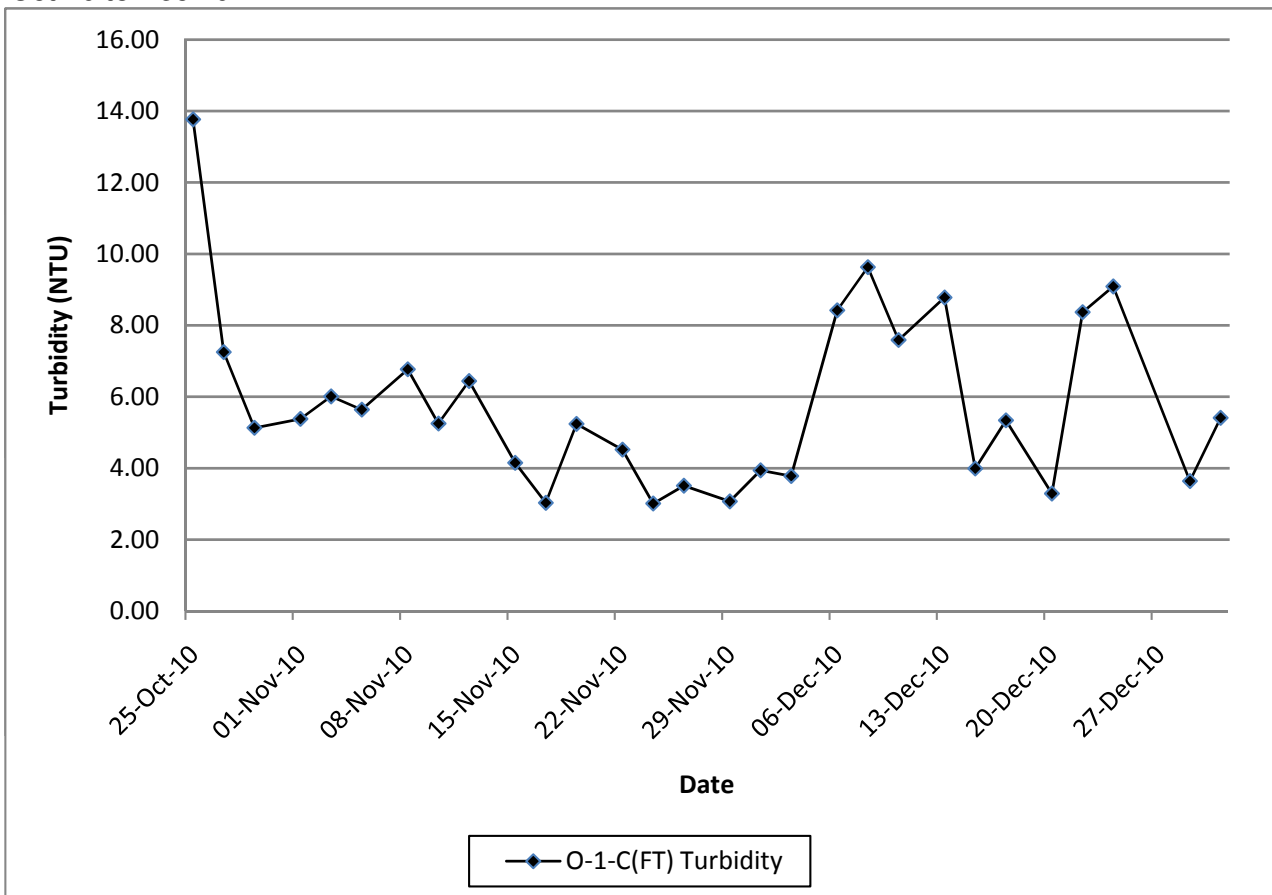

**Contract No. DC/2007/12 - Design and Construction of Tsuen Wan Drainage Tunnel
 Water Quality Results at Outfall 1 During Ebb Tide (O-1(ET))
 Oct-10 to Dec-10**

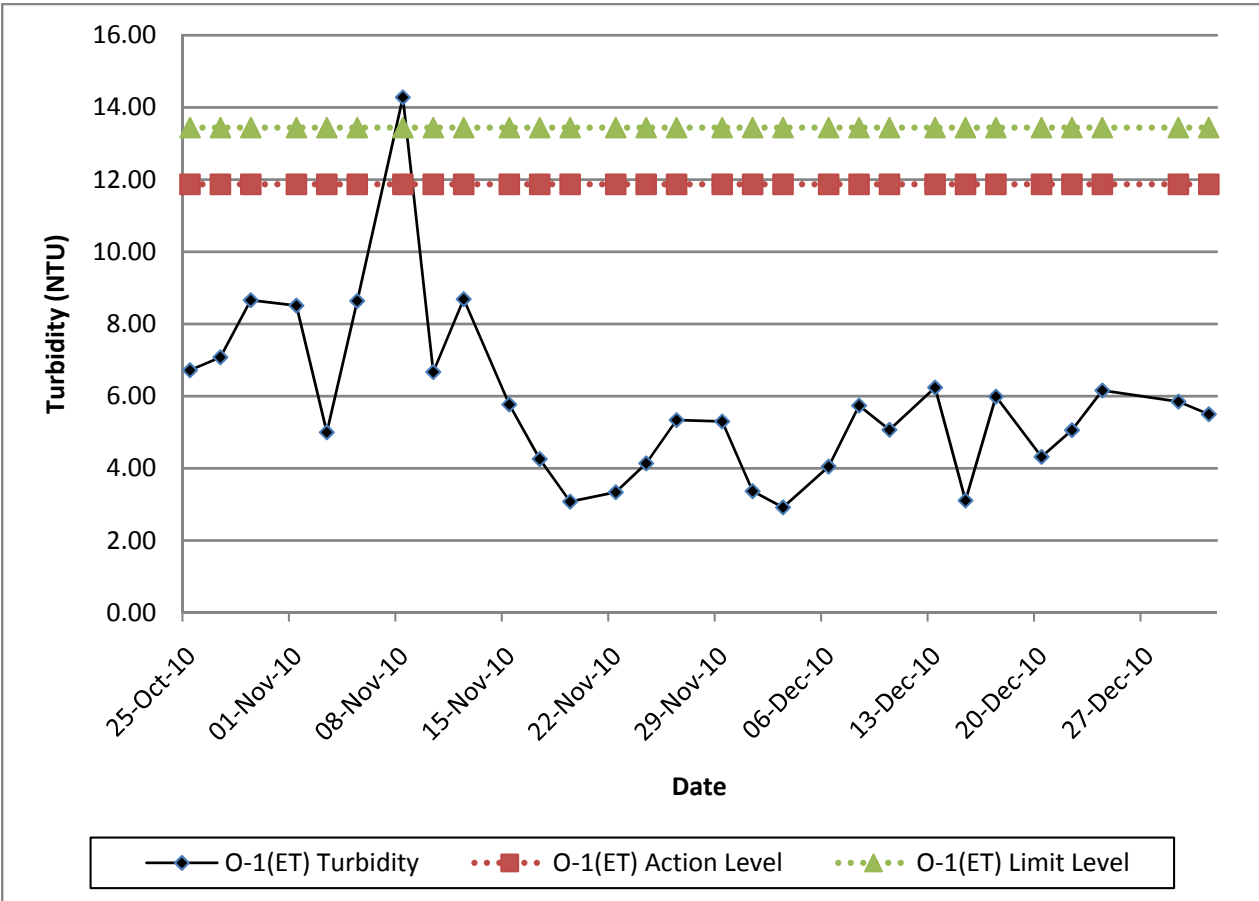

**Contract No. DC/2007/12 - Design and Construction of Tsuen Wan Drainage Tunnel
 Water Quality Results at Control of Outfall 1 During Ebb Tide (O-1-C(ET))
 Oct-10 to Dec-10**

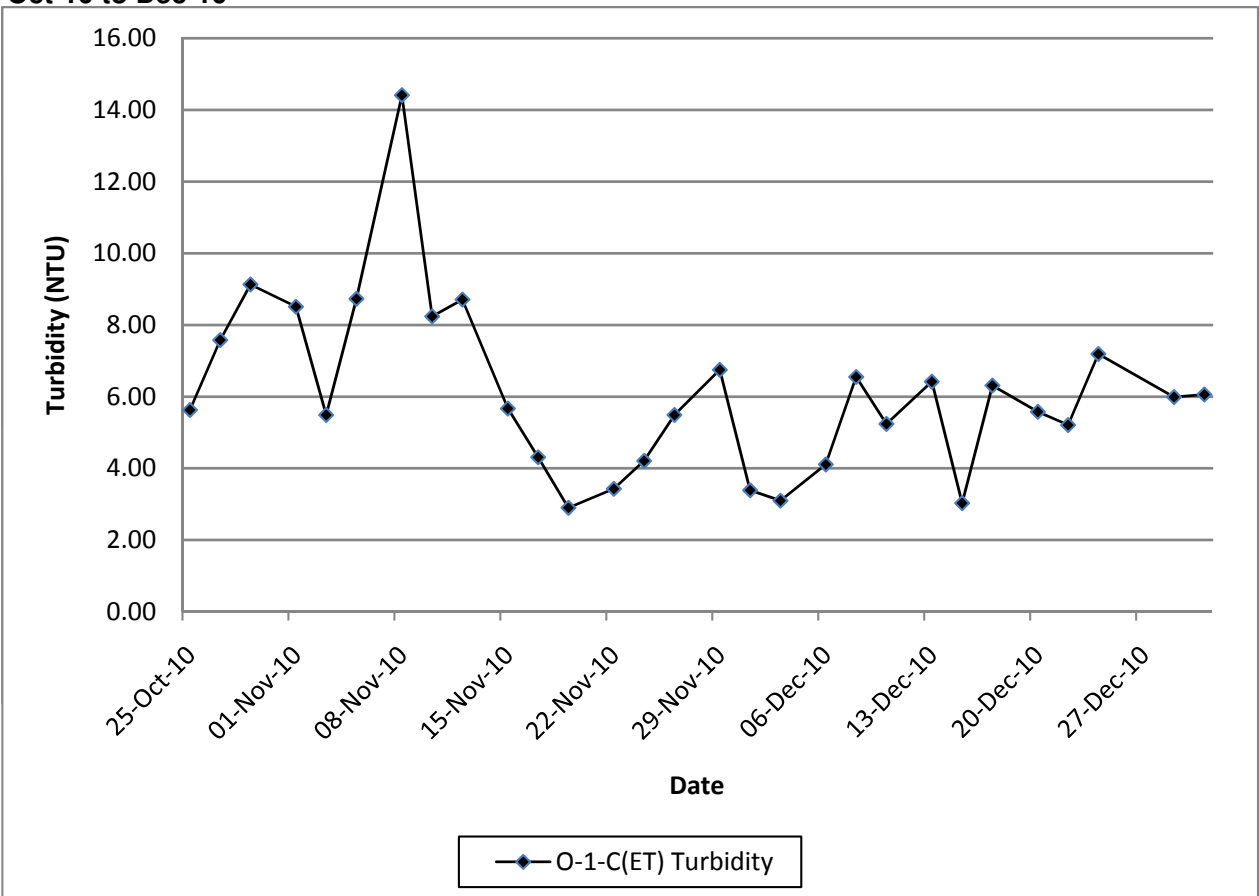

**Contract No. DC/2007/12 - Design and Construction of Tsuen Wan Drainage Tunnel
 Water Quality Results at Outfall 1 During Flood Tide (O-1(FT))
 Oct-10 to Dec-10**

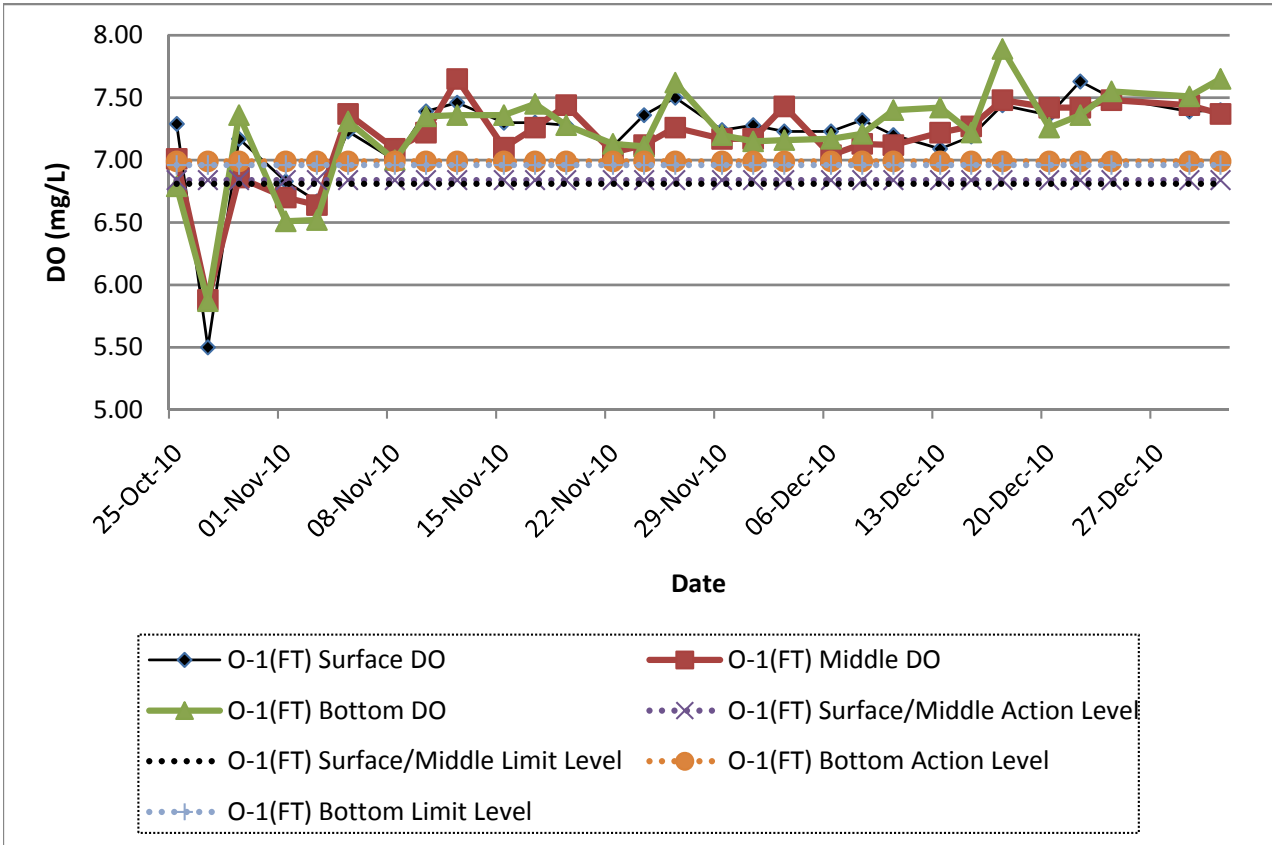

**Contract No. DC/2007/12 - Design and Construction of Tsuen Wan Drainage Tunnel
 Water Quality Results at Control of Outfall 1 During Flood Tide (O-1-C(FT))
 Oct-10 to Dec-10**

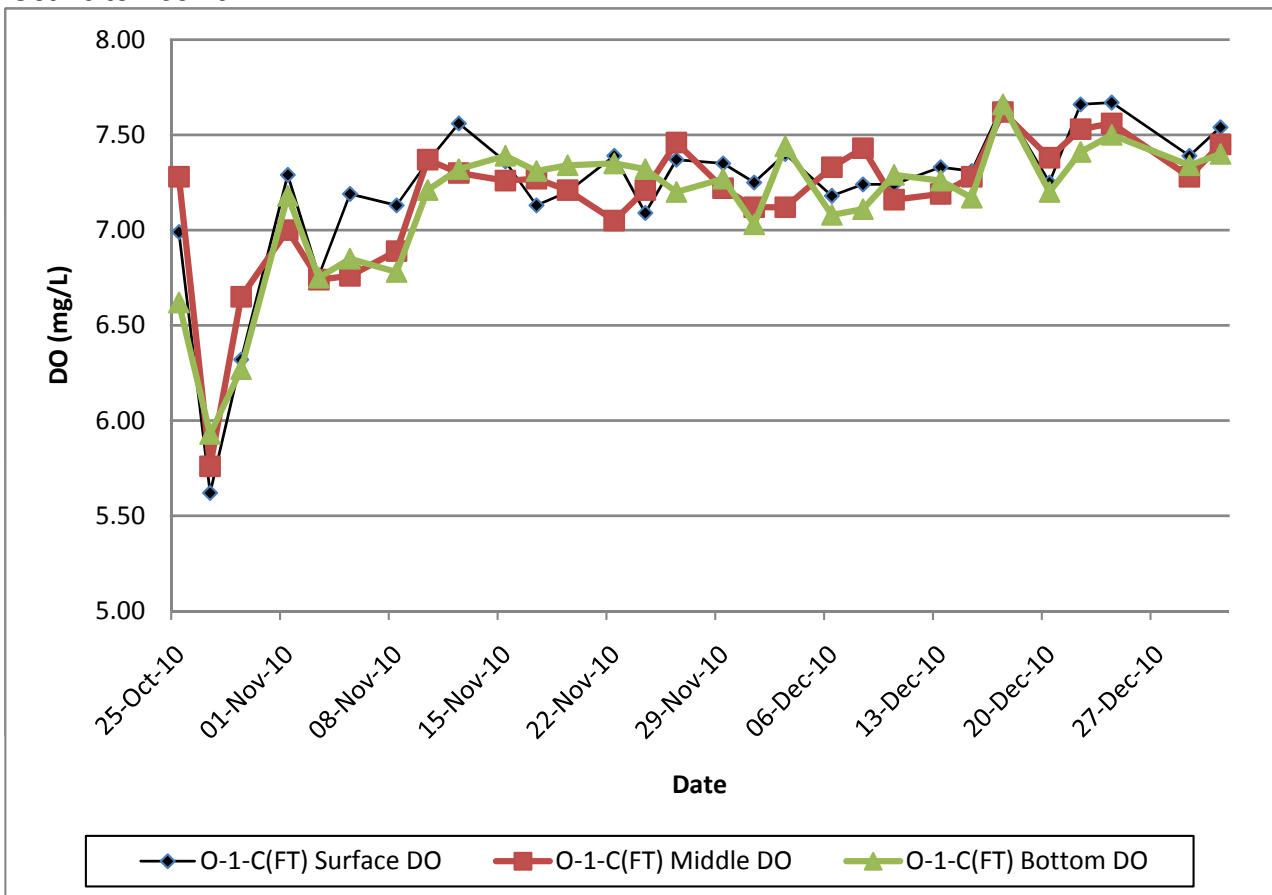

**Contract No. DC/2007/12 - Design and Construction of Tsuen Wan Drainage Tunnel
Water Quality Results at Outfall 1 During Ebb Tide (O-1(ET))
Oct-10 to Dec-10**

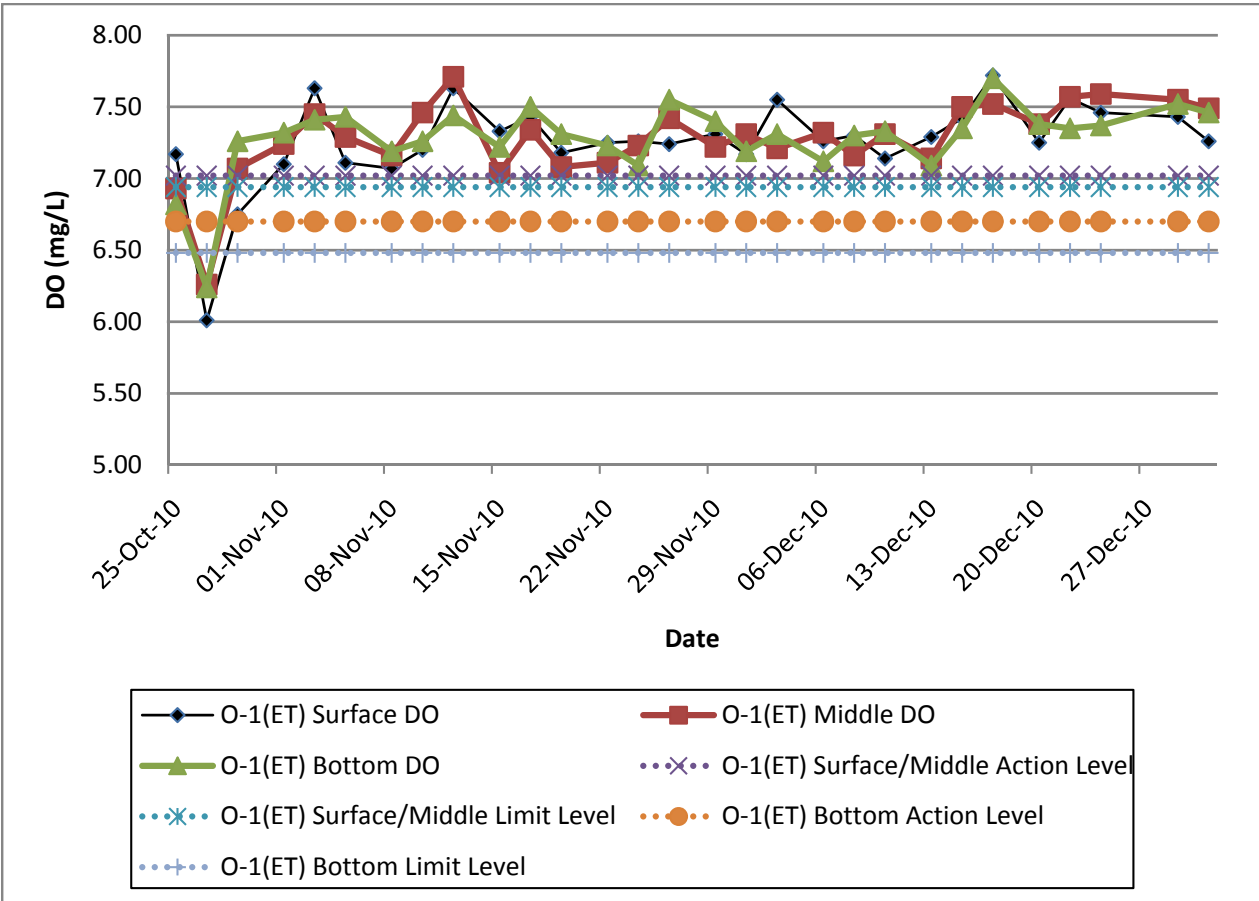

**Contract No. DC/2007/12 - Design and Construction of Tsuen Wan Drainage Tunnel
Water Quality Results at Control of Outfall 1 During Ebb Tide (O-1-C(ET))
Oct-10 to Dec-10**

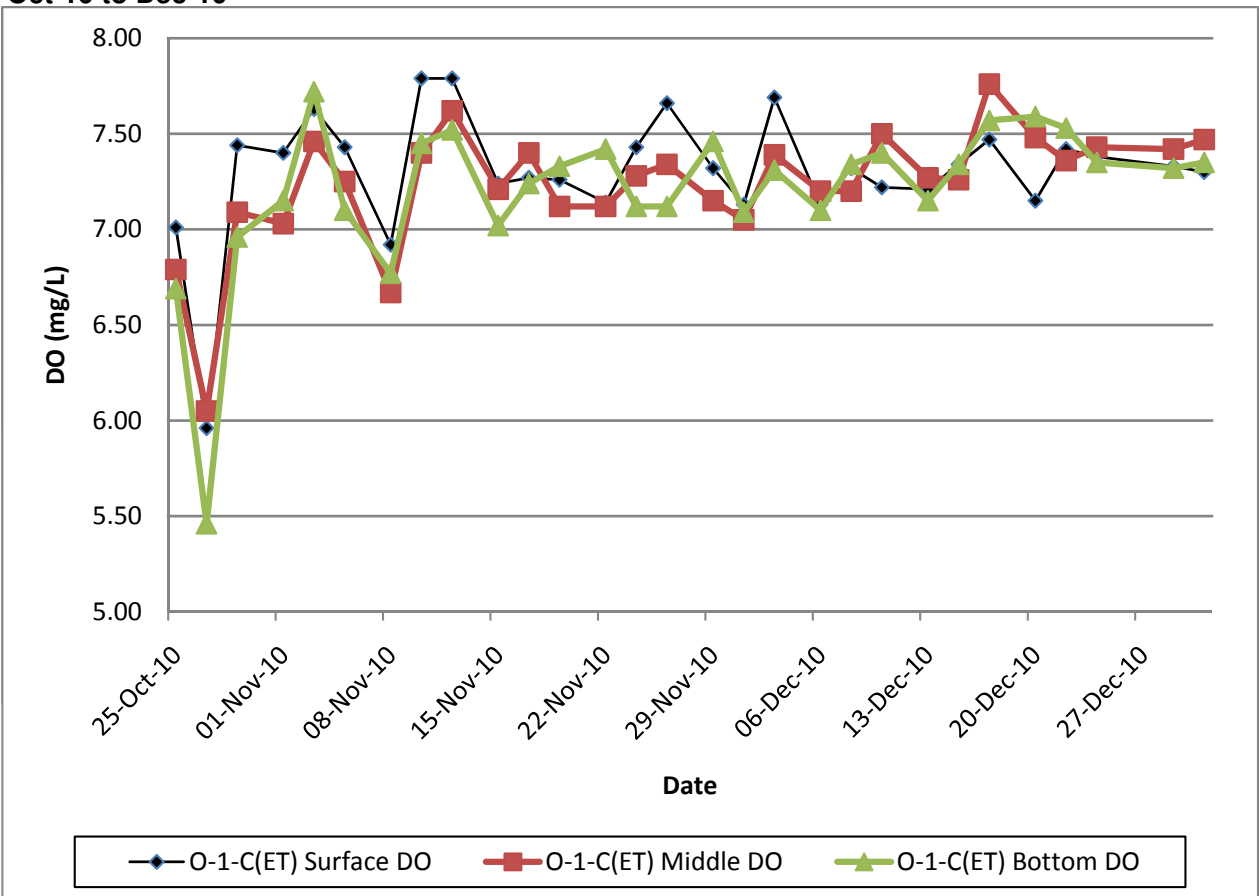

**Contract No. DC/2007/12 - Design and Construction of Tsuen Wan Drainage Tunnel
 Water Quality Results at Outfall 1 During Flood Tide (O-1(FT))
 Oct-10 to Dec-10**

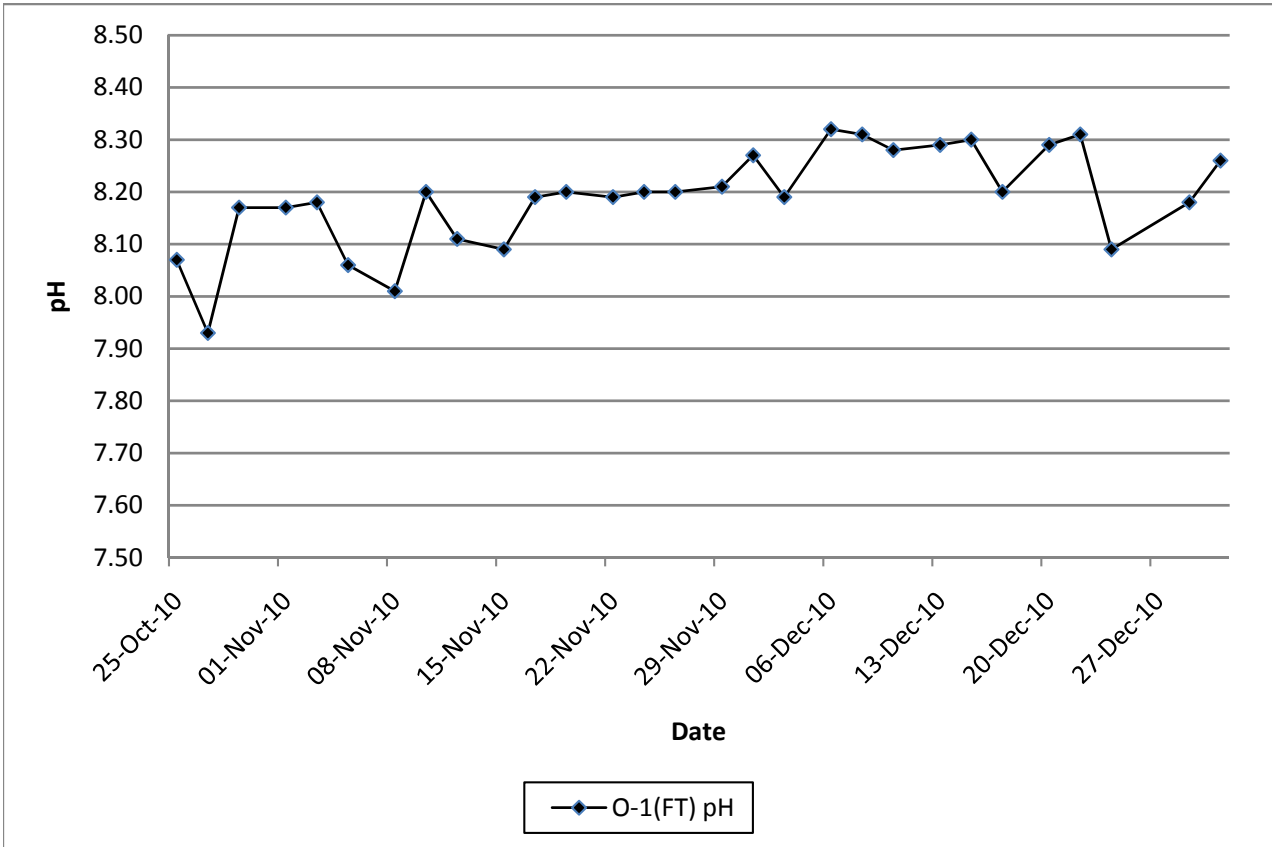

**Contract No. DC/2007/12 - Design and Construction of Tsuen Wan Drainage Tunnel
 Water Quality Results at Control of Outfall 1 During Flood Tide (O-1-C(FT))
 Oct-10 to Dec-10**

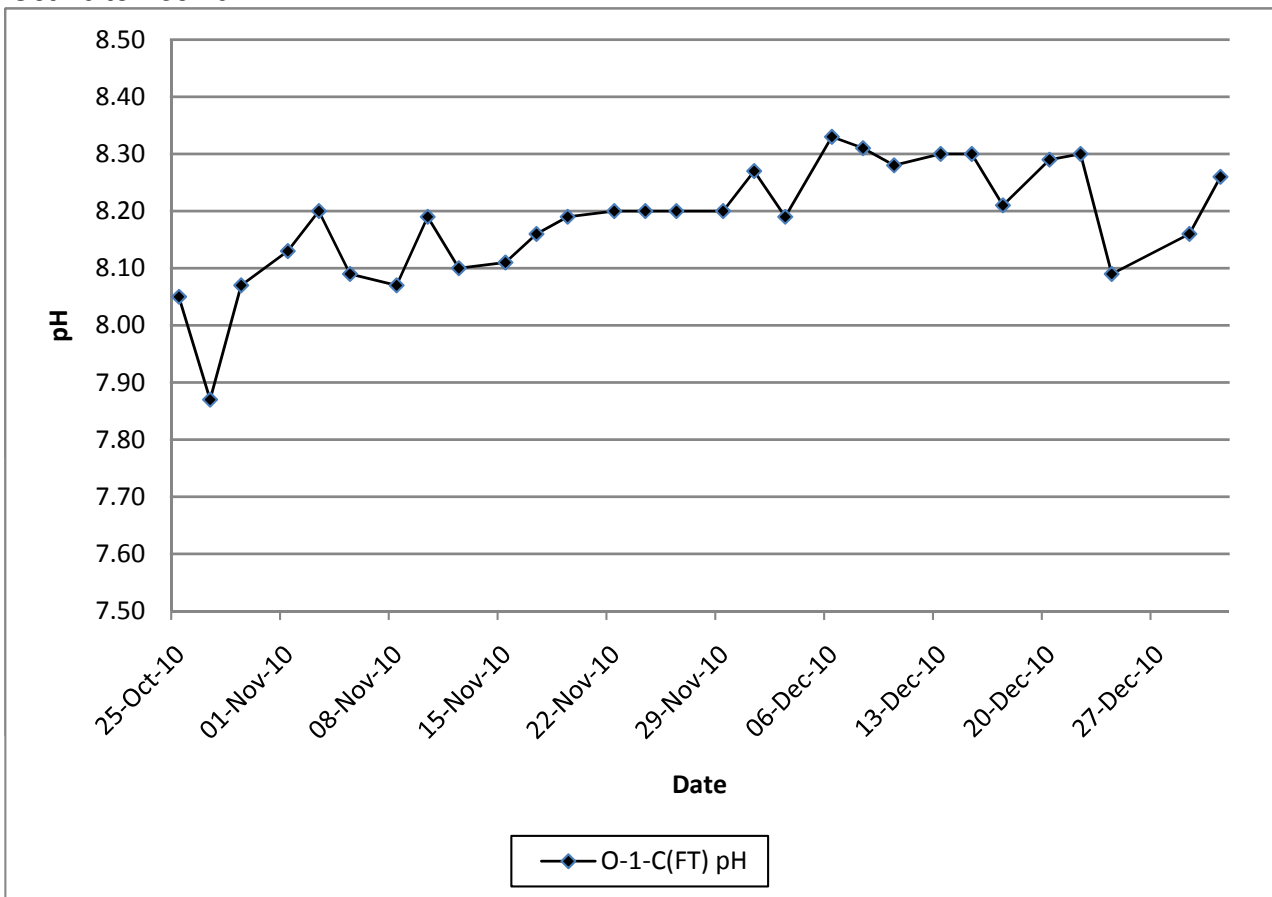

**Contract No. DC/2007/12 - Design and Construction of Tsuen Wan Drainage Tunnel
 Water Quality Results at Outfall 1 During Ebb Tide (O-1(ET))
 Oct-10 to Dec-10**

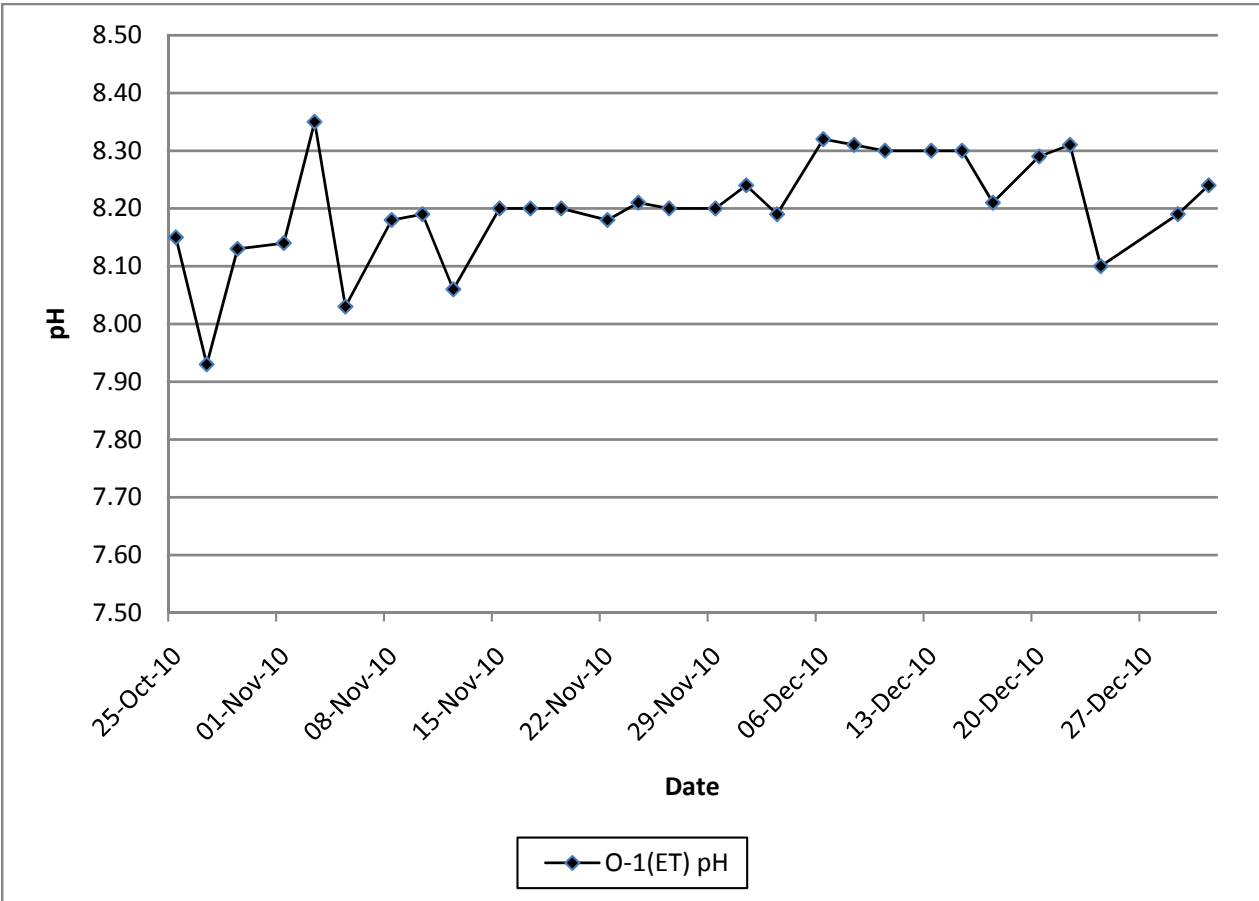

**Contract No. DC/2007/12 - Design and Construction of Tsuen Wan Drainage Tunnel
 Water Quality Results at Control of Outfall 1 During Ebb Tide (O-1-C(ET))
 Oct-10 to Dec-10**

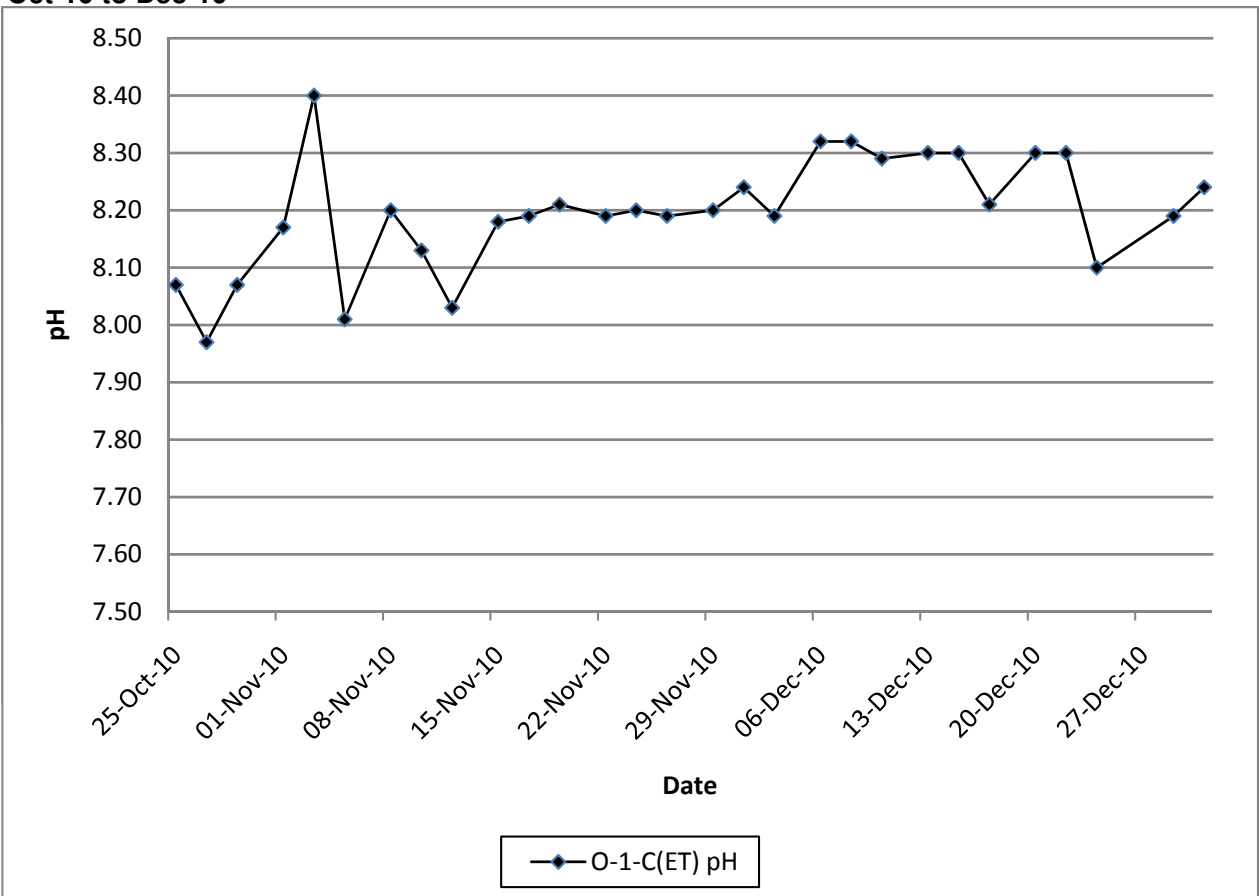

**Contract No. DC/2007/12 - Design and Construction of Tsuen Wan Drainage Tunnel
 Water Quality Results at Outfall 1 During Flood Tide (O-1(FT))
 Oct-10 to Dec-10**

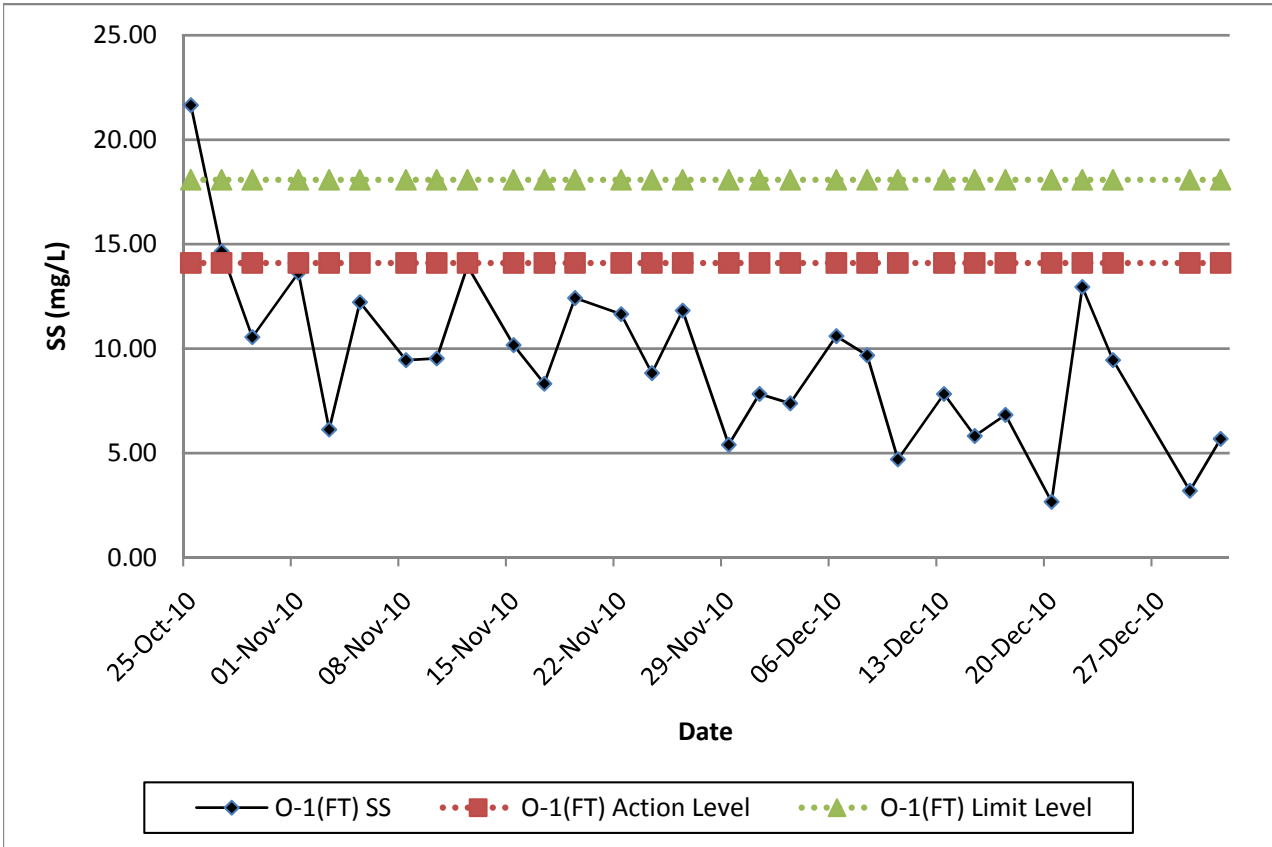

**Contract No. DC/2007/12 - Design and Construction of Tsuen Wan Drainage Tunnel
 Water Quality Results at Control of Outfall 1 During Flood Tide (O-1-C(FT))
 Oct-10 to Dec-10**

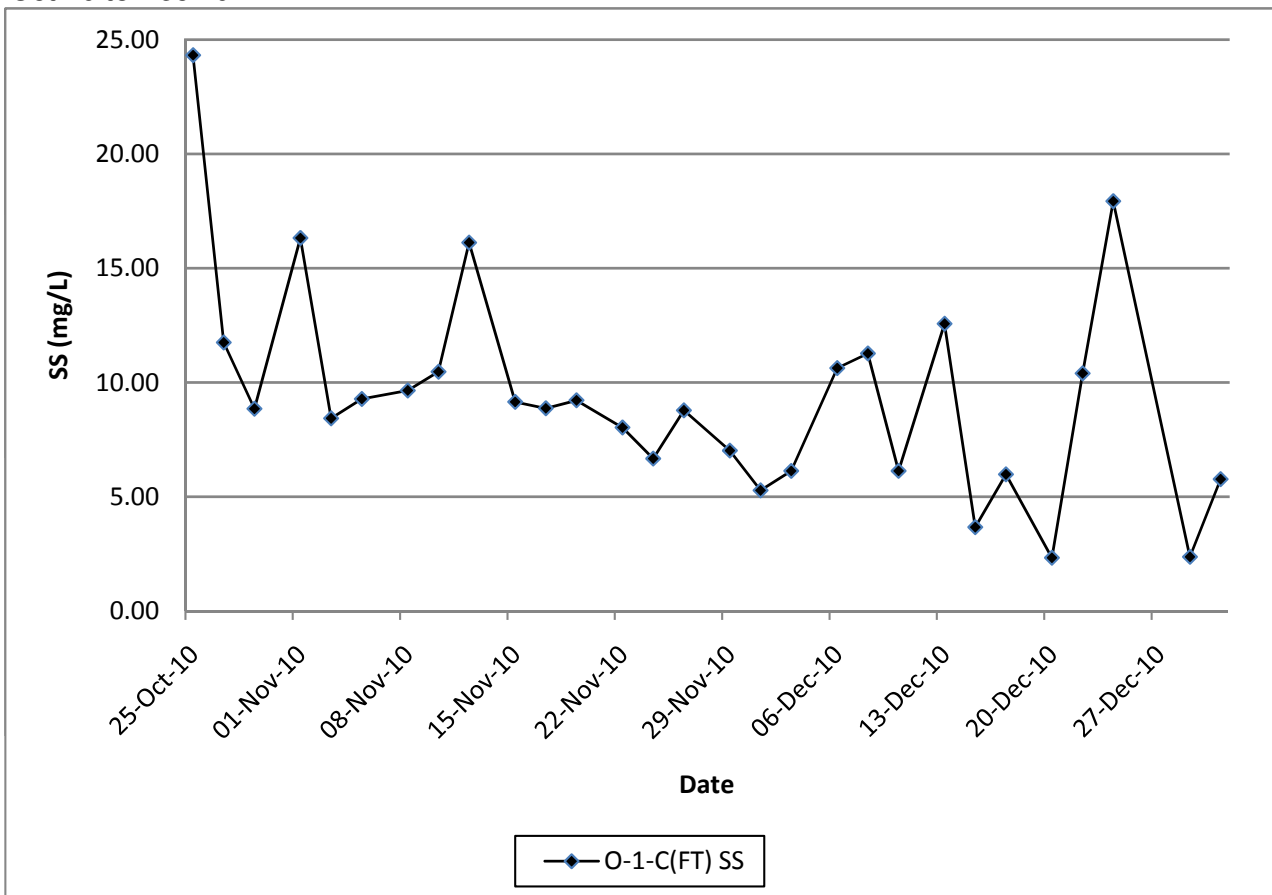

**Contract No. DC/2007/12 - Design and Construction of Tsuen Wan Drainage Tunnel
 Water Quality Results at Outfall 1 During Ebb Tide (O-1(ET))
 Oct-10 to Dec-10**

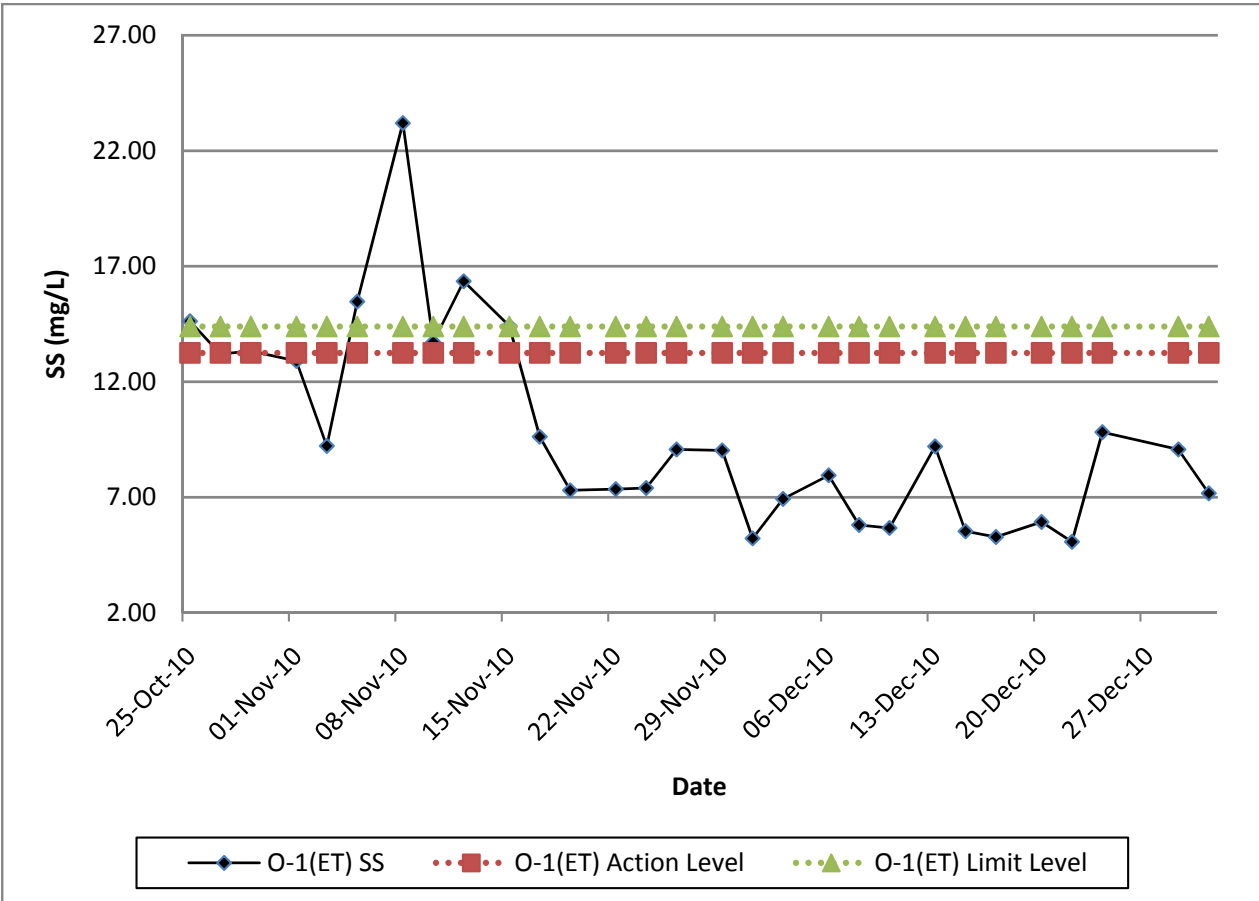

**Contract No. DC/2007/12 - Design and Construction of Tsuen Wan Drainage Tunnel
 Water Quality Results at Control of Outfall 1 During Ebb Tide (O-1-C(ET))
 Oct-10 to Dec-10**

